

WRIGLEYS

5c a package before the war

5c a package during the war

5c a package NOW

THE FLAVOR LASTS SO DOES THE PRICE!

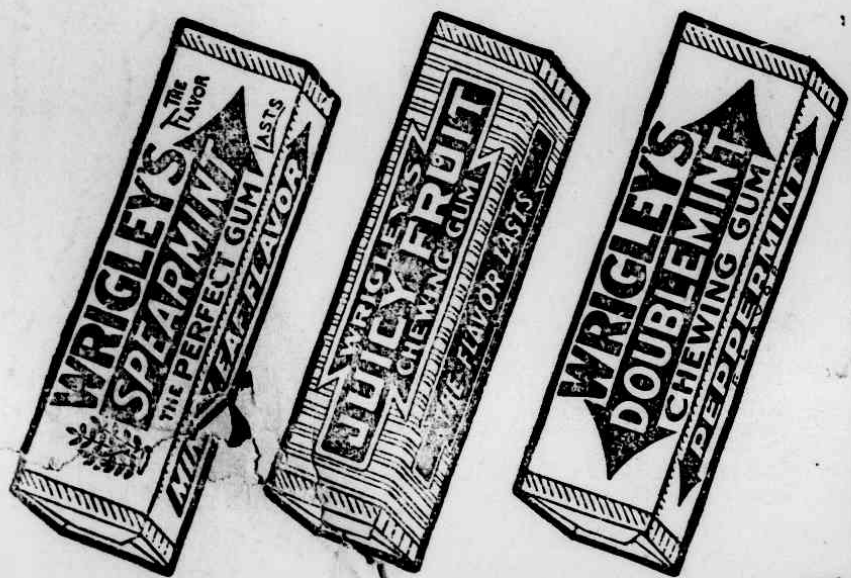

Brevard Institute

BREVARD, NORTH CAROLINA

Departments—College Preparatory, Normal, Music, Business, Domestic Art, Household Economics, Agriculture.
All departments are directed by teachers with special training and large experience. They know their business.
Influences of the Institute are also worth the cost of tuition.
Opens on September 5.

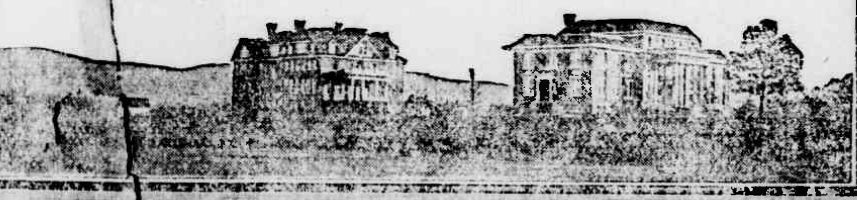

NOW IS THE TIME TO BUY CARS

There is a reason in all things and the reason that Chevrolets are sold more than any other car is that they are absolutely the best car value for your money.

Now is the time to buy your automobile, White & Woodward of Rosman, N. C. are local dealers in Chevrolet passenger cars.

Now is the time to secure the widest selection of models and now is the time to arrange for delivery.

1920 models are established. The public has had an opportunity to judge them in operation. There will be little change, if any, during the current year.

There is no indication that the prices will be lowered. The demand for automobiles is steadily increasing and it becomes especially heavy from spring on.

By placing your order during the winter months the uncertainty of spring and summer demand is avoided. Manufacturers are enabled to calculate the demand more definitely and to produce accordingly. Likewise delivery is made more convenient for the purchaser.

And there is plenty of use to be enjoyed from automobiles during the winter months. The time has past when a car's utility ended with fine weather. Today, with all the conveniences, one uses his car the year around.

In fact it is during severe weather that a car proves to be of the greatest convenience. Especially is this true of the practical closed cars that have become so popular for all season use. That's just what they're made for.

In short the purchaser who orders his car now has nothing to lose. If he does not want his car right away delivery may be regulated accordingly. If he does he can begin to get practical returns from it just so much sooner.

And a good car will be as fit as ever when summer comes, and what's more he'll have it.

A. M. WHITE

U. G. WOODWARD

White & Woodward

"The Chevrolet"

Rosman, N. C.

ANNUAL STATEMENT.

FOR YEAR BEGINNING DECEMBER 2nd, 1918, and ENDING DECEMBER 1st, 1919.

PAUPER ACCOUNT DECEMBER

H. N. Blake, Supplies for	
....County Home	\$ 22.45
J. M. Orr, Four and one half days	
....Labor at County Home	13.50
J. C. Orr, Salary for November	55.00
Lou Murphy, Relief	5.00
Bob Johnson, Relief	5.00
Mable Zachary, Relief	3.00
Rena Galloway, Relief	2.00
E. L. Gaston, Lumber at County	
....Home	25.54
Mary Raines, Relief	5.00
James Lance and Wife, Pre-	
....sent Relief	5.00
Miller Supply Company,	
....Dressing Lumber	2.73
Miller Supply Company, Lum-	
....ber for Farm	87.60
Farmer's Supply Company,	
....Ringer65
Brevard Hardware Company	
....1 sign, oil, etc.	4.50
O. L. Erwin, 4 undershirts	4.00
W. S. Ashworth & Son, 1000	
....Feet Rough Boards	15.00

JANUARY

Lou Murphy, Relief	5.00
Mable Zachary, Relief	3.00
Rena Galloway, Relief	2.00
Mary Raines, Relief	5.00
James Lance and Wife, Pre-	
....sent Relief	5.00
Bob Johnson, Relief	5.00
H. N. Blake, Supplies for County	
....Home	16.40
J. C. Orr, Nursing at County	
....Home	10.00
H. P. Searcy, Relief	5.00
Tilda Lance, Relief	2.50
Kilpatrick Son & Co., Casket	
....and Robe for M. R. Lance	40.00
W. S. Price, Jr., Fainting	
....Sign for County Home	4.00
O. L. Erwin, supplies for County	
....Home	5.54
C. S. Osborne, Auto to	
....County Home	2.00

FEBRUARY

Lou Murphy, Relief	5.00
Mable Zachary, Relief	3.00
Rena Galloway, Relief	2.00
Mary Raines, Relief	5.00
James Lance and Wife, Pre-	
....sent Relief	5.50
Bob Johnson, Relief	5.00
H. P. Searcy, Relief	5.00
J. C. Orr, Salary for January	
....1919	63.33
H. N. Blake, Supplies for County	
....Home	22.38
Nancy Smith, Relief	4.00
Kilpatrick, Son & Company,	
....Casket for Mrs. Nancy	
....McGaha	30.00
Farmers Supply Company, Sup-	
....plies for County Home	41.57
Miller Supply Company, Sup-	
....plies for County Home	16.52
Tilda Lance, Relief	2.50
John Hubbard, Relief	5.00
Jonas McKinna, Keeping Artie	
....Anders for February, 1919	5.00

MARCH

Lou Murphy, Relief	5.00
Nancy Smith, Relief	4.00
Tilda Lance, Relief	2.50
John Hubbard, Relief	5.00
Mable Zachary, Relief	3.00
Rena Galloway, Relief	2.00
Mary Raines, Relief	5.00
James Lance and Wife, Pre-	
....sent Relief	5.00
Bob Johnson, Relief	5.00
H. P. Searcy, Relief	5.00
J. C. Orr, Salary and Amount	
....Paid Out	63.33
H. N. Blake, Account to Date	20.20
Farmers Supply Company,	
....Account to date Pauper	7.56
T. D. England, 1 Cutaway	
....Harrow	20.00
Wm. P. Weilt, Goods for Bob	
....Johnson	6.00

(Continued on Page 6.)

Start the New Year Right

BY TRADING WITH F. P. SLEDGE. HE SELLS CHEAP FOR CASH, AND KEEPS BEST FISH, MEATS, OYSTERS AND TIP TOP BREAD.

ADMINISTRATRIX NOTICE
Having qualified as the Administratrix of the estate of M. S. Dunn, deceased, late of Transylvania County, North Carolina, this is to notify all persons having claims against the estate of said deceased to exhibit them to the undersigned at her home at Selma, N. C. on or before the 16th day of Dec. 1920 or this notice will be pleaded in the bar of their recovery. All persons indebted to the estate will please make immediate payment. This the 16th day of Dec. 1919.
Roxie Dunn, Administratrix of M. S. Dunn, deceased. 12-19-19-lph

BIG BARGAINS

—IN—

STOVES AND RANGES FOR COOKING—
STOVES FOR HEATING

FURNITURE OF ALL KINDS

Bargains in All Lines

You will find us at the same old stand with a complete line of Hardware, Furniture, Stoves and Ranges, Mill supplies etc. You need MILL SUPPLIES. We have them.



Saw Teeth

Cant Hooks

Belting

Logging Dogs

Inspirators

Peevis

Injectors

Lubricators

Come in and get a cooking range. Only \$10.00 down

W. E. BISHOP & COMPANY



The reason there are so many Ford Cars in use every day is because the Ford Car is the most useful utility in human activity today. If you want one place your

GET BUSY TODAY!

order with the dealer listed below, as soon as possible, because the factory hasn't reached normal production since the war,

and we are not getting as many as we want, and first come first supplied. Runabout, \$500; Touring Car, \$525; Coupe, \$750; Sedan \$875; Truck Chasis, \$550.

These prices are f. o. b. Detroit.

BREVARD MOTOR CO.

C. H. Klueppelberg, Manager.