

**THE CHARMING SPRING FROCK**



Here is a chic spring frock made of moire taffeta with venice lace yoke. It is trimmed with plaited ribbon and a colonial bouquet of pastel shades.

**COLORS WOMEN MAY WEAR**

Black Becoming to Those of Fair Complexion; Blue Flattering Shade; Pink, Youthful.

There is an idea very general among women that wearing black has an ageing effect on the appearance, but this is far from the case. Naturally with black, as with every other shade, a great deal depends upon individual coloring, but a fair woman, provided her complexion is not sallow, often looks considerably younger in black than she would in some bright color. The material chosen should not, of course, be very thick and heavy, as heavy black materials are very somber-looking and therefore far from youthful in appearance.

With few exceptions, blue is the most flattering color any woman can wear, and indeed she is unfortunate enough to have chosen the wrong shade a woman will always look younger in a blue gown than in any other color. Very fair women, with ash-blond hair, should choose the pale shades of blue, light tones of sage and gray-blues, while those with dark or golden-brown hair can adopt the deeper shades, royal and the lighter tones of navy-blues.

Green, especially in its brighter shades, is an ageing color, and the only woman to whom it is really becoming is the colour-haired.

Any shade of yellow is apt to add to one's appearance of years, especially the deeper tones of orange and flame, therefore they are only for the decidedly youthful wearer.

Pale tones of pink are not only becoming but very youthful in effect, especially under artificial light.

Brown, which is often considered dull, is, if the right tone be obtained, rather inclined to look youthful; but when deciding on the exact shade the light in the hair should be taken into consideration. A russet-brown gown worn by a woman with similar tones in her hair is wonderfully becoming.

Before deciding on a color it is a good plan to drape a piece of the material round the head and notice whether it makes the eyes look brighter and brings out their color. If it does, you may safely wear it, knowing that you will be looking younger and prettier than usual; but if it appears to rob the eyes of their brilliancy discard it, no matter how pretty it may be or how well it may look on some one else.

Color for evening wear should be chosen in artificial light, and those for day use in broad sunshine, for it is quite useless selecting a "perfectly lovely shade" under circumstances for which it is not intended.

Some materials alter considerably in artificial light—especially taffeta and charmeuse—which takes on quite a different tint and appearance when seen beneath electric light.

**CAPES, VOGUE FOR CHILDREN**

Garment in Fancy Knit Goods Comes in Solid Colors With Stripes That Contrast.

Wool capes for children in fancy knit goods are having a vogue at the present time. They are convenient for an extra wrap to slip on and off. They come in solid colors with stripes of a contrasting color and with a deep white brush collar. One pretty model with sleeve holes is in pink with white collar, cuffs and lapels, and a little simple embroidery on each of these.

New for spring for the little people is a three-piece knicker suit. It differs from the winter suit, which has the bifurcated lower garment, full length, fastened with straps under the feet. The newer suits have real knickers finished at the knee with a tiny cuff with buttons. There is a sweater and skull cap. They are pretty things and come in the more solid and useful colors among them the Harding blue.

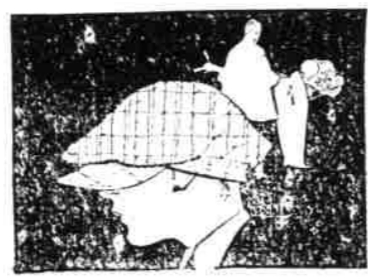

"Well, well," exclaimed the favorite customer, "why did I ever buy a big hat when I could have had a little like this?"

"If I may suggest, sir," replied the head barber, "try one of our 'SURE-FIT' caps, that you can make adjust a hair-clip. They always fit."

AND that's only one reason why "SURE-FIT" is the world's most comfortable cap. No elastic to bind the forehead. The simple adjusting

strap (hidden above the visor) works the same way as a belt. A slight pull, and your "SURE-FIT" is tighter or looser, as you prefer.

All the new Fifth Avenue styles, in the latest patterns from American and overseas mills. Prices the same as you'd pay for any stylish cap—and you get "SURE-FIT'S" unrivalled comfort.

Important: Our better grade "SURE-FIT'S" are specially treated so that they shed showers. Thus they keep their shape, last longer, look better, and give you 100% comfort on a rainy day.

**"SURE-FIT"**

The World's Most Comfortable

**CAP**

PATTERSON'S Department Store "Where Quality Reigns" Brevard, N. C.



ADJUSTABLE—by a small, invisible strap, to your varying head-size.

**Brevard Institute**

Brevard, North Carolina

DEPARTMENTS: College Preparatory, Normal, Music, Business, Domestic Art, Household Economics, Agriculture.

ALL DEPARTMENTS are directed by teachers with special training and large experience. They know their business.

INFLUENCES of the Institute are along with the best of them.

OPENS ON SEPTEMBER 7.

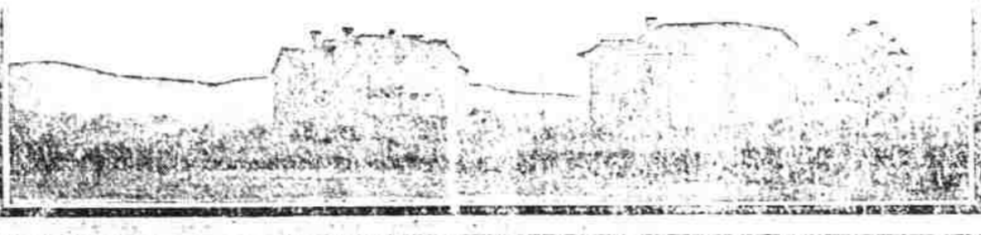

**We Have Moved**

To the Warehouse building of the Farmers Supply Co. on Caldwell St., on your way to the Depot going from our old stand.

We invite all our friends and customers to inspect our new home and would like everyone to call upon us for Staple and Fancy Groceries—Quick Delivery, Prompt and Courteous Service.

**T. M. MITCHELL**  
The Grocer

Caldwell Street, First store from North Brevard and last leaving.

**NOTICE TO PUBLIC:**

Please take notice that on the date of April 20th, 1923, the County Board of Education will meet in the office of the undersigned at 10 o'clock A. M., as provided in Part Two, Article 4, Section 43, and Section 47 of the New School Code of 1923 for the purpose of electing a County Supt. who shall begin his term of office on first Monday in July 1923, and further the Board will appoint school committeemen for the various schools of the County as provided by law.

Further will say that the undersigned is not a candidate for re-election, and would not accept if re-elected owing to having made other plans, which will be announced at or before the close of my term July 1st., 1923, as your County Supt. Education.

Many thanks to all the people of his County for your most hearty cooperation with me during the past six years. The schools have grown and we all have enjoyed the work and progress.

Very truly yours, A. F. MITCHELL, Co. Supt. of Public Instruction. April 20 c.

**TOWN ELECTION FOR NORTH BREVARD:**

The Mayor of North Brevard, Fred Johnson, called a meeting of the board of aldermen and citizens of the town on the night of March 26, 1923, the meeting was called to order by the mayor and the following business was transacted:

First that there be an election held on May the 8th, 1923, at the Residence of M. J. Orr. Second that M. J. Orr was elected register of election and Mrs. W. H. Grogan and Mrs. J. A. Johnson appointed judges for said election. Third that the Register's book be kept open four Saturdays beginning on April 7th.

The following names were nominated:  
For Mayor: D. P. Kilpatrick, For Aldermen: T. B. Crary, Dr. J. H. McLean, J. A. Johnson.  
Ladies be sure to register so you can vote.  
5-1-30c. Fred Johnson, Mayor.

**Spring and Summer Clothing**



**For Men**

Just arrived, smart styles, nifty and the latest patterns. These suits are the finest to select from in Transylvania County.

We can save you from eight to ten dollars on each and every suit. And talking about quality, that is recognized by our many, many customers new and old.

Come in and look them over.

**Standard Clothing Company**

A. E. HAMPTON, Manager

Main Street

Brevard, N. C.



**French Gray or Old Ivory Finished Bedroom Suite**

with **Pee Gee RE-NU-LAC**

If your bedroom furniture shows marks of wear, or you have grown tired of its looks, this wonderful finish enables you to transform it into a satin-like French Gray, or Old Ivory finish.

The cost is small and the job an easy one, because Pee Gee Re-Nu-Lac stains and varnishes in one application.



Pee Gee Re-Nu-Lac comes in 20 natural wood and enamel colors, white, gold and silver. Sizes 25c and up. Try a can.

W. E. BISHOP & CO., Brevard, N. C.



**ADMINISTRATOR'S NOTICE**

North Carolina, Transylvania County  
Having qualified as administrator of the estate of J. A. Middleton, deceased, late of Transylvania County, N. C. This is to notify all persons having claims against the estate of said deceased to exhibit them to the undersigned on or before the 21st day of February, 1924, or this notice will be plead in the bar of their recovery.

All persons indebted to said estate will please make immediate payment. This 21st day of February, 1923.  
T. F. MIDDLETON, Administrator of J. A. Middleton, deceased.  
4-6-6c pd.

**ADMINISTRATOR'S NOTICE:**

North Carolina, Transylvania County  
Having qualified as administrator of Louise E. Bailey, deceased, late of Transylvania County, North Carolina, this is to notify all persons having claims against the estate of the said deceased to exhibit them to the undersigned on or before April 5th, 1924, or this notice will be pleaded in bar of their recovery. All persons indebted to said estate will please make immediate settlement.  
This March 30th, 1923.  
CHAS. B. DEEVER, Administrator of Louise E. Bailey.  
4t pd.

**NOTICE:**

Notice is hereby given that the estate of Louise E. Bailey, deceased, late of Transylvania County, North Carolina, is being administered by Charles B. Deever, Administrator. The estate of Louise E. Bailey, deceased, late of Transylvania County, North Carolina, is being administered by Charles B. Deever, Administrator. The estate of Louise E. Bailey, deceased, late of Transylvania County, North Carolina, is being administered by Charles B. Deever, Administrator.

**CITY PRESSING CLUB**

J. E. WATERS, Prop.

Phone 94



**Cleaning Pressing Dyeing**

All work turned out promptly Main Street Brevard.

**NOTICE OF ENTRY**

Entry No. 2626

L. S. Fisher enters and claims four acres more or less of land in Horseback Township, Transylvania County, North Carolina, on the head waters of Toxaway River and bordering on or near the top of Panther Trail Ridge, adjoining the lands of E. D. Owen and E. H. Jennings.

Beginning on a black oak, E. H. Jennings corner and E. D. Owen line, and runs with Jennings line various courses as to included all vacant land in said boundary.  
Entered March 23, 1923.  
Signed, L. S. FISHER  
ROLAND OWEN, Entry Taker  
4t.