Try these

Bakers' Raisin Pies

—save baking at home

THERE are luscious raisin pies just around the corner, at your grocer's or a bake shop.

Baked to a turn—a flaky crust filled with tender, tempting raisins, the rich juice forming a delicious sauce.

Once try these pies that master bakers bake fresh daily in your city and you'll never take the trouble afterwards to make raisin pies at home.

Get a pie now and let your men folks taste it.

Made with tender, thin-skinned, meaty, seeded Sun-Maid Raisins.

Raisins furnish 1560 calories of energizing nutriment per pound in practically predigested form.

Also a fine content of food-iron—good food for the blood.

Use raisins frequently, therefore, which are both good and good *for* you, in puddings cakes, cookies, etc.

You may be offered other brands that you know less well than Sun-Maids, but the kind you want is the kind you know is good. Insist, therefore, on *Sun-Maid* brand. They cost no more than ordinary raisins.

Mail coupon for free book of tested Sun-Maid recipes. Learn what you can do with luscious raisins.

SUN-MAID RAISINS

The Supreme Pie Raisin

Your retailer should sell you Sun-Maid Raisins for not more than the following prices:

Seeded (*in 15 oz. blue pkgs.*)—20c
Seedless (*in 15 oz. red pkgs.*)—18c
Seeded or Seedless (*11 oz.*)—15c
Seeded, *in tins* (*12 oz.*)—20c
Seeded, *in tins* (*8 oz.*)—15c

Blue Package

CUT THIS OUT AND SEND IT

Sun-Maid Raisin Growers,
Fresno, California

Please send me copy of your free book, "Recipes with Raisins."

NAME.....

STREET.....

CITY..... STATE.....

Florida Discovered Again by Ponce de Leon

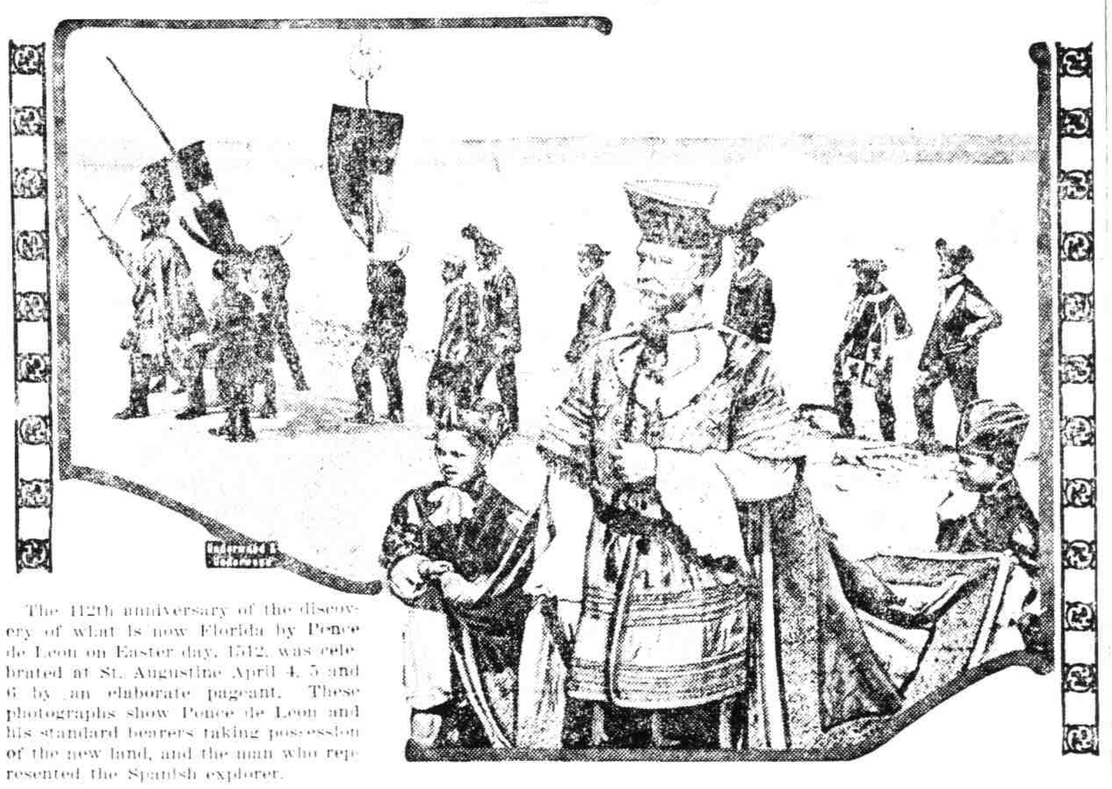

The 112th anniversary of the discovery of what is now Florida by Ponce de Leon on Easter day, 1512, was celebrated at St. Augustine April 4, 5 and 6 by an elaborate pageant. These photographs show Ponce de Leon and his standard bearers taking possession of the new land, and the man who represented the Spanish explorer.

Aged Sisters Get Together Again

After sixty-six years three sisters had a get-together in San Francisco when Mrs. Rebecca Guyer Marsh, eighty-three, and Mrs. Lucy B. Guyer Thomas, seventy-eight, went from the Yakima valley in Washington to San Francisco to call upon Mrs. Elizabeth Guyer Hyland, ninety-one, who had not seen her sisters since 1857, when she left the family home at Carroll Springs, O., for California.

Church Members Object to Oil Wells

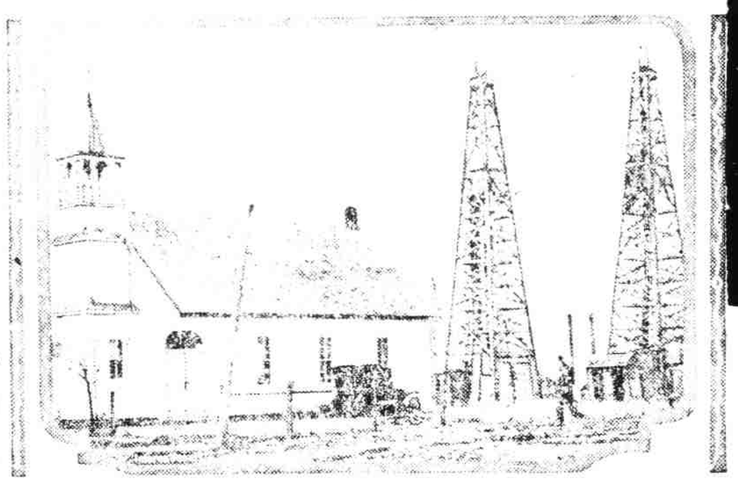

Members of the church at Tonkawa, Okla., are up in arms against oil prospectors who have drilled wells in the yard of the church property, as pictured. The oil well operators assert their lease on the property permits them to drill wells in the churchyard and cemetery, and seek to have the courts sustain their claims. Members of the congregation are on guard at all times, and seek to prevent the operators from drilling. They have refused thousands of dollars offered for the property, which is one of the richest oil centers in the state of Oklahoma.

Mexican Soldiers Have Flag Rush

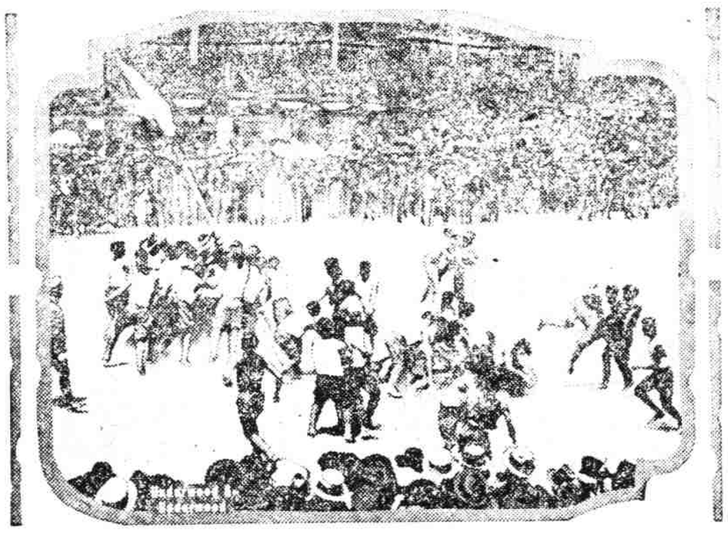

This photograph apparently shows a riot, but it is nothing more than a flag rushing contest between rival groups of Mexican soldiers at the recent presidential review in Mexico city. Plenty of action and no hard feelings, knives or the like but clean sport.

WORTH REMEMBERING

More than 10,000 books were published in England last year.

The port of Seattle boasts of two of the largest piers in the world.

In Paris is a library composed solely of books written by women.

The longest average of human life is to be found in Norway.

The first paper mill in England was erected at Dartford, Kent, in 1500.

After [illegible] five army nurses with the Distinguished Service Medal, General Pershing was asked by a movie man to do a little shooting and he strolled out a few feet of film registering the hero he had just decorated.

Mercury Has a Fall.

I was the president's stenographer and the oldest girl in the office, so was conscious of my dignity.

One day when we thought all the men were gone for a long lunch hour the girls began to amuse themselves by striking the poses of various statues.

Entering into the fun, I said, "I will be Mercury."

I stepped upon my chair, balanced myself nicely with one hand and one foot well up in the air like the breezy god, when the door opened and in walked our president.

At the scream of laughter that arose from the girls I turned quickly, the chair whirled with me, and I fell, wounding my dignity almost beyond recovery.—Chicago Tribune.

Weak and Miserable?

Are you dull, tired and achy, bothered with a bad back? Do you lack ambition, suffer headaches and nervousness, feel "all worn out"? Likely your kidneys are to blame. Lameness, sharp stabbing pains, backache and annoying urinary disorders are all symptoms of weakened kidneys. Don't wait for more serious trouble. Get [illegible] your health and keep it. Use *Doan's Kidney Pills*. Thousands [illegible] Ask Your Neighbor!

A North Carolina Case

"I am Picture Taken Since [illegible] Pills and they soon [illegible] my back and kidneys to [illegible] the aches and pains."

Get Doan's at Any Store, 60c a Box

DOAN'S KIDNEY PILLS

FOSTER-MILBURN CO., BUFFALO, N. Y.

New Use for Mousetraps.

The mousetrap has a new government job. Finding English sparrows, which have been committing serious depredations in the immature corn and mungo beans growing in the experimental plats of the federal experiment station at Honolulu, Hawaii, too wary to eat poisoned grain, the mousetrap was called into service. In the corn plats the traps were wired to parts of ears. For bait a soft kernel is used. When the bird attempts to eat the innocent-looking bait the trigger is released and the pilferer caught by the head or neck. Death is instantaneous. For the Mungo beans, the traps are also baited with soft corn and laid on the ground near the vines.

The Perfect Hostess.

Mrs. Porter: My husband doesn't find fault with my cooking quite this time.

Mrs. Lane: You heavily said that so long before.

Mrs. Porter: Oh dear, no; I thought you would rather tell him yourself.—Life.

Some men never understand why the ladies will nearly always serve horse radish.

GRANDMOTHER KNEW

There Was Nothing So Good for Congestion and Colds as Mustard

But the old-fashioned mustard plaster burned and blistered while it acted. Get the relief and help that mustard plasters gave, without the plaster and without the blister.

Musterole does it. It is a clean, white ointment, made with oil of mustard. It is scientifically prepared, so that it works wonders.

Gently massage Musterole in with the finger-tips. See how quickly it brings relief—how speedily the pain disappears.

Try Musterole for sore throat, bronchitis, tonsilitis, croup, stiff neck, asthma, neuralgia, headache, congestion, pleurisy, rheumatism, lumbago, pains and aches of the back or joints, sprains, sore muscles, bruises, chilblains, frosted feet, colds of the chest (it may prevent pneumonia). 35c and 65c jars and tubes; hospital size, $3.00.

Better than a mustard plaster

MUSTEROLE
WILL NOT BLISTER

STOMACH TROUBLE DISAPPEARED

Baptist Minister, of North Carolina, Says He Owes His Good Health to the Use of Black-Draught.

Sunn[illegible], N. C.—"My health is good and I can say with pleasure I owe it to Black-Draught," writes the Rev. J. H. Wilcoxen, local Baptist minister at this place. In the statement given here, Mr. Wilcoxen said that Black-Draught had been used in his home for [illegible] to eighteen years.

"I have had stomach trouble," said Mr. Wilcoxen, "so that after meals I would break out in perspiration and feel tight in the chest. I would go to my shelf, take a good dose of Black-Draught, and in less than an hour all this disagreeable tightness would disappear.

"I used it with my children for colds and constipation. I find it is a splendid remedy for gas and sour stomach and I would not be without it."

Mrs. Wilcoxen said: "In the spring when I would feel sluggish, have a bad taste in my mouth and a light feeling in my head when I would stoop over when about my work, I knew it was torpid liver and that I must take something. Black-Draught is the best thing I know of. I use it in big doses at first, then small. It is fine—made me feel so much better. We feel that we couldn't get along without it."

The genuine, old, original Black-Draught powdered liver medicine has been used for over 80 years. Insist upon, and see that you get, the genuine — Thedford's. Sold everywhere; 25 cents.

Also Five Years.

Young Burglar: What did you get on your first break?

Old Burglar: Nabbed.

They Are.

"They come high," observed Jones.

"What do?" asked Smith.

"These movie stars."

It's wonderful what good motorists people develop after they have done you a favor.

Keep Your Skin-Pores Active and Healthy With Cuticura Soap

Soap 25c, Ointment 25 and 50c, Talcum 25c.

Kill All Flies! THEY SPREAD DISEASE

Placed anywhere DAISY FLY KILLER attracts and kills all flies. Neat, clean, ornamental, convenient and cheap. Lasts all season. Made of metal, can't spill or tip over, will not soil or injure anything. Guaranteed. DAISY FLY KILLER at your dealer or 5 by EXPRESS, prepaid, $1.25.

HAROLD SOMERS, 150 De Kalb Ave., Brooklyn, N. Y.

Tutt's Pills
SPEEDY RELIEF FOR CONSTIPATION

PARKER'S HAIR BALSAM
Removes Dandruff Stops Hair Falling
Restores Color and Beauty to Gray and Faded Hair
60c. and $1.00 at Druggists.
Hiscox Chem. Wks. Patchogue, N. Y.

HINDERCORNS Removes Corns, Callouses, etc., stops all pain, ensures comfort to the feet, makes walking easy. 15c. by mail or at Druggists. Hiscox Chemical Works, Patchogue, N. Y.

Questioning the Cook.

"I gather that in your last place you had little work, no supervision and high wages."

"That's right, mum."

"Then why did you leave?"

When Your Baby Is Constipated Give Teethina

Constipation is a very common affection that many babies suffer from and if not corrected will lead to more serious troubles. Teethina is very efficient in such cases, removing the cause and insuring healthy and regular habits. In this connection Mrs. C. C. Walters, Bradley Junction, Fla., relates an interesting experience with her baby. Says Mrs. Walters:

"My baby was constipated all the time and her bowels never moved without the aid of suppositories until I gave her Teethina. She is now perfectly well and never has any more trouble that way."

If Mrs. Walters had begun giving her baby Teethina from the first she would have been saved many hours of anxious care and the baby much distress.

Teethina is sold by all druggists or send 30c to the Moffett Laboratories, Columbus, Ga., and get a package of Teethina and a wonderful free booklet about Baby.—Advertisement.

Difficult to Understand.

"It's hard to understand."

"What is it?"

"The fact that children are such a nuisance to the neighbors who have only a dog."

STONECYPHER'S IRISH POTATO BUG KILLER

Every year you plant Irish Potatoes.
Every year you have Potato Bugs.
Every year you should use
STONECYPHER'S
Irish Potato Bug Killer

Guaranteed to destroy the bug without damage to the plant. Also destroys all leaf eating insects on cabbage, cucumber, cantaloupe, squash and tomato vines. Apply lightly. Cost low. Applicaton easy. Results sure.

For Sale by Drug, Seed and General Stores

STONECYPHER DRUG & CHEMICAL CO.
Westminster, - - - - S. C.

WINTERSMITH'S CHILL TONIC

SOLD 50 YEARS — A FINE GENERAL TONIC

If not sold by your druggist, write Wintersmith Chemical Co., Louisville, Ky.