

BARN PLANNED FOR LARGE DAIRY HERD

Building Will House More Than 50 Cows Comfortably.

HAS ALL MODERN EQUIPMENT

Makes a Fine Addition to Any Farm Group—Well Ventilated, Weather-Proof Stable That Will Keep Cows Productive.

By WILLIAM A. RADFORD
Mr. William A. Radford will answer questions and give advice FREE OF CHARGE on all subjects pertaining to the subject of building work on the farm, for the readers of this paper. On account of his wide experience as Editor, Author and Manufacturer, he is without doubt, the highest authority on all these subjects. Address all inquiries to William A. Radford, No. 1827 Prairie Avenue, Chicago, Ill., and only inclose two-cent stamp for reply.

Farmers whose principal business it is to produce milk need well-constructed and fully equipped buildings to house the herd if they are to get the greatest profit out of their activities. For it is a well-ventilated, weatherproof stable in which the cows are most comfortable and the feed they consume is turned into milk. The barn shown in the accompanying illustration was designed and built for an Illinois dairyman. It has single stalls for 50 cows, pens

6-inch extension. By this arrangement the calves are shut away from their mothers and can be cared for separately. Also by having a home to themselves they are less liable to contract diseases that the youngsters are prone to get when housed with the older and more hardy animals.

While this barn is rather large, it has no waste space. Its width permits two rows of stalls with a driveway between them and the correct amount of space along either side for the litter alleys. The silos house enough silage to carry the animals through the winter, while the mow space holds the roughage and bedding necessary for 50 cows.

But what is more important is that this barn will protect the animals during the cold months—keep them warm and healthy and at a high state of productivity. That is what makes it a profitable investment.

Farm buildings such as this are carefully planned by experienced architects. Lumber dealers, builders and local architects have plans for buildings like this ready for their clients to build from.

SOURCE OF HER INSPIRATION

Youthful Writer Had No Use for the "Lessor Lights" of the Literary World.

A lady, young in years and young in her work, writes the fashion notes for a monthly publication, says a writer in the Philadelphia Ledger. She likes to talk of her work, especially to men, and here is a sample of a recent conversation wherein she figured.

To this man, who had been immediately claimed as a listener after his in-

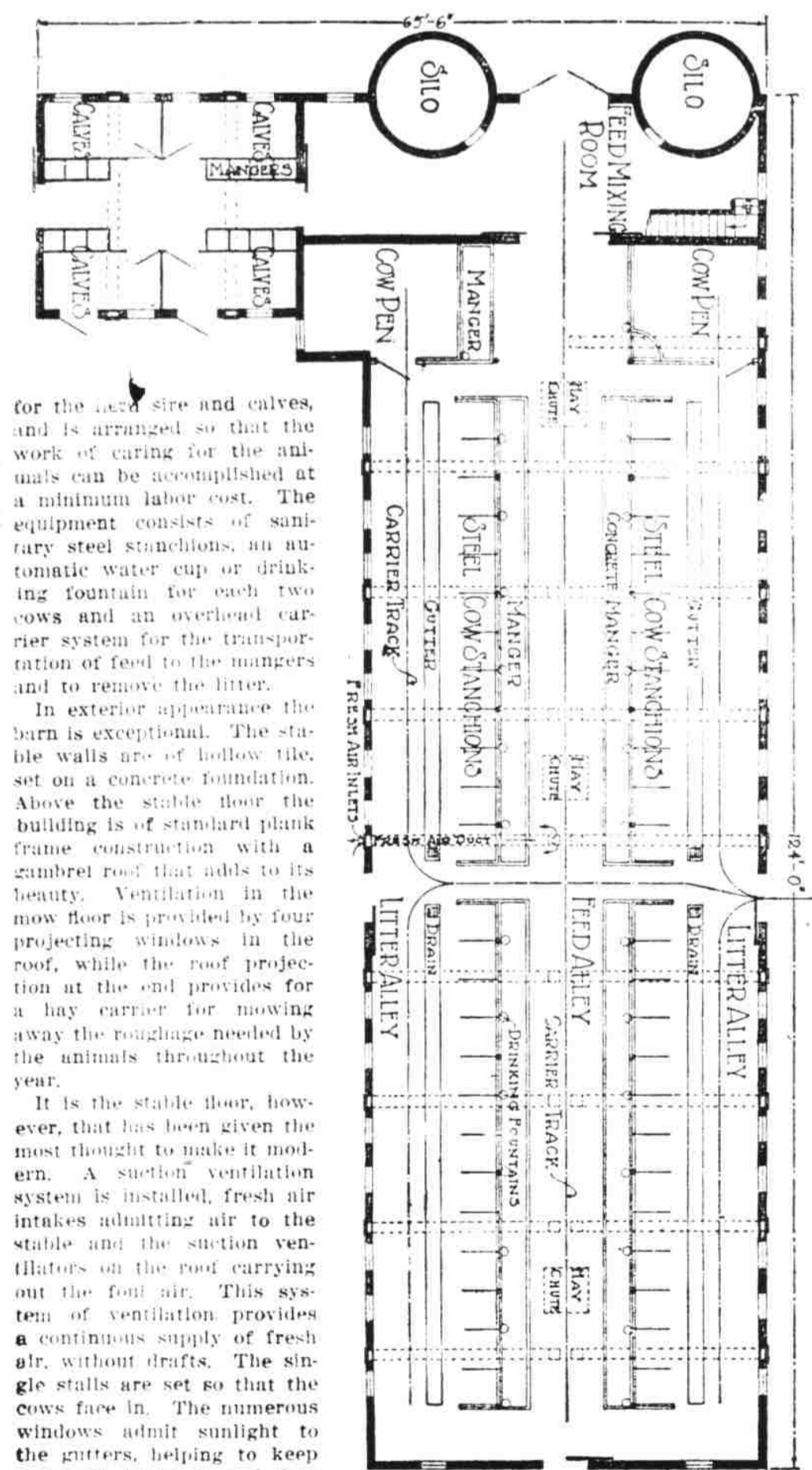
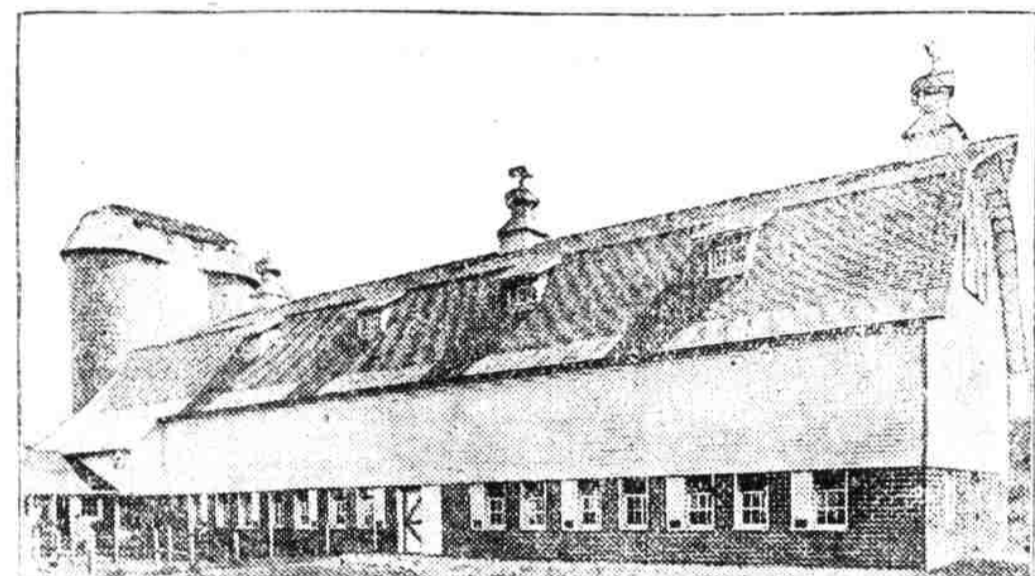

for the herd sire and calves, and is arranged so that the work of caring for the animals can be accomplished at a minimum labor cost. The equipment consists of sanitary steel stanchions, an automatic water cup or drinking fountain for each two cows and an overhead carrier system for the transportation of feed to the mangers and to remove the litter.

In exterior appearance the barn is exceptional. The stable walls are of hollow tile, set on a concrete foundation. Above the stable floor the building is of standard plank frame construction with a gambrel roof that adds to its beauty. Ventilation in the mow floor is provided by four projecting windows in the roof, while the roof projection at the end provides for a hay carrier for mowing away the roughage needed by the animals throughout the year.

It is the stable floor, however, that has been given the most thought to make it modern. A suction ventilation system is installed, fresh air intakes admitting air to the stable and the suction ventilators on the roof carrying out the foul air. This system of ventilation provides a continuous supply of fresh air, without drafts. The single stalls are set so that the cows face in. The numerous windows admit sunlight to the gutters, helping to keep the barn sanitary and free from disease. A continuous supply of fresh water is carried to the drinking fountains by a water pressure system which also provides water for hosing out the gutters and washing the stable floor.

Probably the greatest labor-saver in a dairy barn is the overhead carrier system by which the feed is carried to the animals, and the manure removed by but one handling. It will be seen from the floor plan that the carrier leads to the feed room between two hollow tile silos. By this arrangement the ensilage is thrown directly into the carrier and delivered directly to the mangers. The mangers also has bins and storage for the ground feeds to give the cows a balanced ration.

A portion of the silage and 124 feet long and the end for...

roduction to her, she began to tell of her hopes and aspirations. It wouldn't be long, she felt sure, before she would be recognized as an authority, and she was hopeful that her articles would be copied far and wide.

The man assured her that he thought fame would surely come and then she told him that not only was she anxious to have good fashions, but also she wished to become a brilliant writer.

"Then, of course, you have read Herbert Spencer and Robert Louis Stevenson on style," he responded with a laugh, thinking to help her out. "Oh, no, I haven't, and I don't think I will need to. I go to the best stores for mine."

A retired second lieutenant of the German army receives a monthly pension of 29,200 marks. A full general receives 126,400 marks.

Ford

THE UNIVERSAL CAR

ANNOUNCEMENT

OF INTEREST TO

MILLIONS OF FAMILIES

"I will build a car for the multitude"

Said Henry Ford in 1903—Read how the fulfillment of that prophecy is now made possible through the

Ford Weekly Purchase Plan

For many years it has been Henry Ford's personal ambition to make the Ford the universal car---to put it within the reach of the millions of people who have never been privileged to enjoy the benefits of a motor car ownership.

During the past fifteen years over 7,500,000 Ford cars have been placed in the hands of retail customers---more than a million and a half of them within the past twelve months---and yet there are still millions of families who are hopefully looking forward to the day when they can own a Ford.

And now the way is open.

Under the terms of this plan you can select your Ford Car, set aside a small amount each week and you will be surprised how soon you will own it. In the meantime your money will be safely deposited to your credit in one of the local banks where it will draw interest.

Think it over. Five Dollars will start an account. The whole family can participate in it---father, mother, brothers and sisters each doing a little.

Why not start today. Stop in and talk it over with your local Ford dealer. He will be glad to fully explain the details of the plan and help you get started toward the ownership of a Ford car.

Ford Motor Company

DETROIT, MICHIGAN

Lowe Motor Company

Broad Street

Ford Dealers

NOTICE LAND SALE UNDER MORTGAGE.

By virtue of the power of sale contained in a certain mortgage deed executed by Luther Gravely and wife on the 29th day of January, 1917 to secure a certain indebtedness therein mentioned, which indebtedness is long past due and has not been paid, and demands having been made on the mortgagor to pay the same and payment having been refused, and the power of sale contained in the said mortgage having become operative:

The undersigned Brevard Banking Company, mortgagee, will sell at Court House Door in Brevard, N. C., to the highest bidder for cash on Saturday, May 5th, 1923, at twelve o'clock the following described lands and premises embraced in said mortgage:

Lying in Cathey's Creek Township adjoining the lands of J. M. Morgan heirs, beginning on a black oak J. M. Morgan Corner runs South 85 deg. West 17 poles and 17 links on the north West Bank of the road; then 17th the road North 45 deg. West 2 poles to a stake; then North 61 deg. West 2 poles to a stake, then north

61 deg west 4 poles, then north 55 deg west 4 poles to a stake, then 45 deg west 14 poles to a stake, then leaving the road north 45 deg. west 6 poles to a stake, then north 29 deg. west 16 poles to a black oak, then west crossing the branch 11 poles to a stake in the branch, then up and with the branch 24 poles to a maple at the head of the branch, then north 19 1-2 deg west 8 poles to a stake in the old Brown line, now the Morgan heirs line, then with said Brown line south 86 deg. east 89 poles to a stone, the beginning corner of the old Brown tract, then north east 12 poles to a stake and pointer, then South 4 deg. West 93 poles to a stone, at the J. M. Morgan corner, then north 84 deg. west 4 poles to a stake, then North 84 deg. west 4 poles to a stake, then north 64 1-2 deg. west 10 poles to a stake, then north 42 deg. west 27 poles to the beginning, containing 25 acres more or less.

Sale made to satisfy said indebtedness mentioned in said mortgage together with interest, cost and expenses of the sale.

This March 29th, 1923.
Brevard Banking Company,
By Welch Galloway, Attorney.

NOTICE OF SUMMONS BY PUBLICATION

North Carolina, Transylvania county, Brevard Township, before T. S. Wood, J. P.
L. M. Glazener and Dan Glazener vs.
J. R. Mohoney

The defendant above named will take notice that a summons in the above entitled cause was issued against the defendant on the 17th day of March, 1923, by E. M. Whitmire, a Justice of the Peace of Transylvania county, and said summons being made returnable before T. S. Wood, a Justice of the Peace of Brevard township, Transylvania county, for the sum of thirty-six dollars due for goods sold and delivered, which summons is returnable before T. S. Wood J. P. at his office in Brevard on the 28th day of April at 10 o'clock A. M.

The defendant will also take notice that a warrant of attachment was issued by said Justice on the 17th

day of March, 1923, against the property of the said defendant, which warrant is returnable before the said Justice, at the time and place above named for the return of said summons, when and where the defendant is required to appear and answer or demur to the complaint, or the relief demanded will be granted.
T. S. WOOD, Justice of the Peace
4-20-tfc.—Dan Glazener, Rosman.

EXECUTRIX'S NOTICE

Having qualified as Executrix of the estate of Mary A. Galloway, deceased, this is to notify all parties having claims against the estate to present them to the undersigned executrix, or to Welch Galloway, attorney, within twelve months from this date, or this notice will be plead in bar of their recovery; and all persons in anywise indebted to said estate will make immediate payment to the undersigned executrix or to her attorney, Welch Galloway.
This February 5, 1922.
VICTORIA GALLOWAY
Executrix of Mary A. Galloway, decd.
6t.-W. G.