

**Summer Hints**  
**For Young Mothers**

**THE MODERN PRACTICE**  
**IN "SUMMER COMPLAINT"**

"Looseness" is frequent in summer because children will eat unripe or overripe fruit, raw vegetables and other indigestible food. Fermentation follows quickly. Sometimes, there is fever, pain or vomiting, and nearly always a diarrhoea, which simply means that nature is trying to clear out the poison and gas.

The old idea—a serious mistake—was to check it with blackberry or some other astringent. What is needed is a cathartic. Hurry up with the cleaning-out process. Then give a lighter diet for a while.

Castor oil is good, but better still is Liv-o-lax, which does the work thoroughly, and the children like to take it. You can get a good-sized bottle at the drug store for 30c.

**COWS TUBERCULIN TESTED**

Medical authorities insist that 25 per cent of tuberculosis in children is contracted from the milk of infected cows. We protect our customers from this danger by having our herd tested yearly. We have just had our herd retested by a state veterinarian who gives every animal in our herd a clean bill of health. We appreciate the support our customers have given us in the past and will continue to give good services in the future.

K. Osborne and Sons, Phone 173

**SOUTHERN RAILWAY SYSTEM**

**SPECIAL ROUND TRIP EXCURSION RATES**

**TO ATLANTIC CITY, N. J.**  
 Tickets will be sold via the Pennsylvania Railroad on July 1, 15, and 29; August 12 and 26; also September 9.

Via the Baltimore & Ohio Railroad: June 25; July 9 and 23; August 6 and 20; also September 3.

Tickets good on regular trains going and returning.

STOPOVERS permitted on return journey at Philadelphia, Wilmington, Baltimore and Washington on notice to Conductor and deposit of ticket with Ticket Agent.

FINAL LIMIT: Tickets limited to 18 days, including date of purchase.

**BREVARD TO ATLANTIC CITY AND RETURN \$25.65**

Proportionately low rates to many other New Jersey, seaside resorts, including Asbury Park, Long Branch, Ocean City and Cape May.

Consult Ticket Agent for further information, tickets, reservations, etc., or address, J. H. WOOD, Division Passenger



**Makes You Think**

When you read in the paper of a fire which not only destroyed thousands of dollars' worth of merchandise, but shut off all revenue until new goods could be purchased and a new building could be built, it makes you wonder if you have enough insurance. Put it up to us—we will tell you, and write you up more if you need it.

**Brevard Insurance Agency**

T. H. GALLOWAY, Manager  
 McMinn Bld. Brevard, N. C.

**SOUTHERN RAILWAY SYSTEM**

**SPECIAL ROUND TRIP EXCURSIONS**

TO

**NIAGARA FALLS, N. Y.**

On dates shown below round-trip tickets at greatly reduced fare will be sold to this popular resort.

**BREVARD TO NIAGARA FALLS AND RETURN ... \$33.55**

**DATES OF SALE:**

Via Pennsylvania Railroad: June 25, July 16 and 30; August 13 and 27; September 10 and 24; also October 8.

Via Baltimore & Ohio Railroad: June 19; July 10 and 24; August 7 and 21; September 4 and 18; also October 2.

Tickets good on regular trains leaving Asheville on these dates, connecting at Washington with Special Excursion Train leaving via the Pennsylvania Railroad 7:45 AM; and via Baltimore & Ohio Railroad 7:30 AM.

In case Southern Railway trains from Asheville do not arrive Washington in time to connect with these Special Excursion Trains, tickets will be honored on Pennsylvania or B. & O. trains same day.

FINAL LIMIT: Tickets will be limited to 18 days including date of purchase.

STOPOVERS: 10 days' stopover permitted on return trip, within final limit of ticket, at Buffalo, Harrisburg, Philadelphia, Wilmington, Del., Baltimore, Washington, D. C., and many other points.

For further information, tickets and reservations, consult Ticket Agent, or address,

J. H. WOOD, Division Passenger

Agent, Asheville, N. C.



Company will gladly  
 anyone who will submit

evidence leading to the conviction of any individual or parties who are maliciously, wantonly or willfully interfering with the electric cable or wires of the above Power Company.

On several occasions, (especially two Saturday nights) about nine o'clock, when the stores of Brevard are crowded with shoppers; the heavy voltage wires have had placed across them a metallic substance which has caused a shortage and heavy damage to the insulation at the plant and a blow-out of the fuses.

There is ample power for any and all occasions and it is believed that either mischievousness or criminal hatred is the cause of this miserable trickery.

The Cascade and Brevard Light & Power Company have invested much money in up-to-date material and have one of the finest power plants in all this section. There is ample power for all and the power will not be off except in local places at times where work is being done.

The citizens of this community believe in a square deal and if there are any higher up who are trying to create public sentiment against this company by trickery; then it behooves the power company to protect their own interests and that of the community by a thorough, systematic investigation and criminal prosecution.

The Company pays high taxes, etc., and are giving "Service."—They only want justice.

CASCADE and BREVARD LIGHT & POWER COMPANY

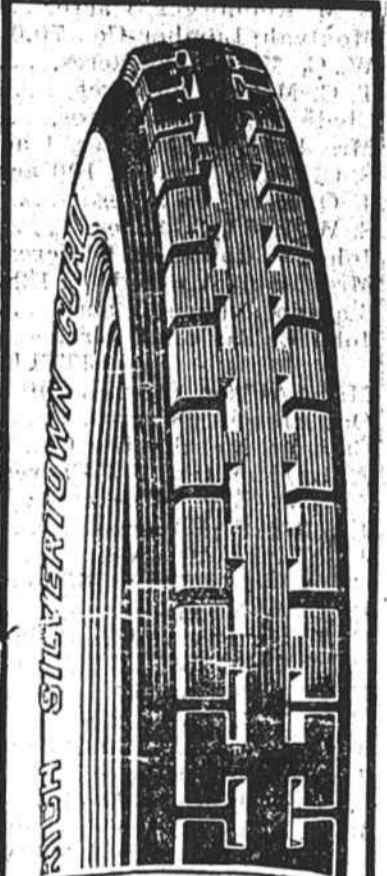

**Goodrich Silvertown Cord**

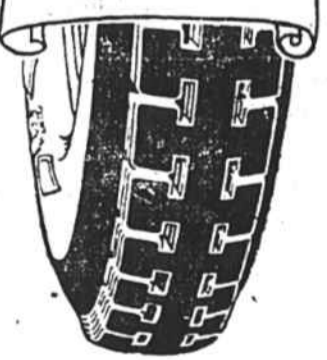

Just ask for the Low Price on your size Silvertown Cord—and remember it's a Goodrich Product. . .

**Lowe Motor Company**

"BEST IN THE LONG RUN"

**SPECIAL EXCURSION TO WASHINGTON, D. C.**

Leave Asheville 3:10 P.M., July 26th. Three full days in the National Capitol. Through sleeping cars and coaches from Asheville. Round-trip from Brevard \$14.50. Room \$15.00, Hendersonville \$14.00. Make Pullman reservations early.

J. H. WOOD, D. P. A., Asheville, N. C.

**Order your Vegetables today for tomorrow.**

**Fresh Meats and Vegetables Delivered to Your Door**

**M. P. Hawkins & Son**



**Income Insurance Brightens Old Age**

Under our plan of special Income Insurance you can protect both yourself and your loved ones.

If you become disabled and cannot work you are assured an income for the balance of your life. Or should you be taken, your family will receive, monthly, an income that will keep them in comfort. Let us explain this policy to you fully. See,

**R. B. LYON**

Over the Postoffice Brevard, N. C.

**REPORT OF THE CONDITION OF BREVARD BANKING CO.**

At Brevard, N. C., in the State of North Carolina, at the close of business June 30th., 1924.	Deposits subject to check, Individual . . . . . \$26,878.60
Resources	Deposits due State of N. C., or any Officer thereof . . . 17,686.92
Loans and Discounts . . . . . 787,512.08	Cashier's Checks outstanding . . . . . 4,456.77
Demand Loans . . . . . 13,739.77	Certified Checks . . . . . 5,042.66
Overdrafts secured . . . . . 1,875.57	Time Certificates of Deposit, due on or after 30 days, . . . . . 187,136.21
U. S. Bonds and Liberty Bonds . . . . . 12,197.86	Savings Deposits . . . . . 33,061.89
All other Stocks, Bonds and Mortgages . . . . . 6,250.00	Reserve for Depreciation 1,283.45
Banking Houses, \$8,330.31, Furniture and Fixtures 4,903.00 . . . . . 13,233.31	Accrued Interest due depositors . . . . . 374.03
All other Real Estate owned . . . . . 14,498.72	Total . . . . . \$924,660.37
Cash in vault and net amounts due from banks, bankers, and trust companies, . . . . . 71,518.97	State of North Carolina—County of Transylvania, July 15, 1924.
Cash Items held over 24 hours, . . . . . 1,215.15	I, R. B. Lyon, cashier of the above named bank, do solemnly swear that the above statement is true to the best of my knowledge and belief.
Checks for clearing . . . . . 2,528.94	R. B. LYON, Cashier.
Total . . . . . \$924,660.37	Correct—Attest:
Liabilities	Chas. E. Orr
Capital Stock paid in, \$100,000.00	C. C. Yongue
Surplus Fund, . . . . . 35,000.00	Thos. H. Shipman
Undivided Profits, less current expenses and taxes paid 4,848.70	Directors.
Dividends unpaid . . . . . 231.00	Subscribed and sworn to before me, this 15th day of July 1924.
Bills payable . . . . . 188,660.14	WELCH GALLOWAY,
Certificates of Deposit repre-	Notary Public.