

WHY AL SMITH'S CANDIDACY SHOULD BE OPPOSED

(From The Good Citizen in The Rutherford County News)

Whether Al Smith could be elected President of the United States or not is a question to which some thought is being given, outside of his Roman Catholic environment in New York City. His being governor of the Empire State has but little meaning to Protestants who know that his election for the third time to that office is simply in keeping with the policy of the hierarchy to have one of their servants in office and thereby to influence voters and dictate to the state.

Who ever heard of a Roman Catholic voting for a Protestant where a Catholic was in the field? To do so would be contrary to the principles of Popery. This has come from the highest officials of the Roman Catholic Church. The Catholic World says, for instance:

"The Roman Catholic, like the Church, is one and the same in all ages and at all times. The most obvious, interesting and important views of the Roman Catholic and his relation to the century is that of voting. . . . We do not hesitate to affirm that in performing our duties as citizens, electors and public officers, we should always and under all circumstances act simply as Roman Catholics; that we should be governed and directed by the immutable principles of our religion."

Smith's election as Governor could never have been brought about other than by the votes of foreign-born Catholic citizens. There is nothing in the governor's personality that would distinguish him in any way from an ordinary Tammany politician. His election over Theodore Roosevelt, Jr., would not have been possible had it not been for the Roman Catholic vote of New York City. It is a well known fact that Roosevelt carried the state outside of New York City.

What could be more intolerant than the attitude of the Roman clergy toward those whom they call apostates from their religion? Hear what Priest Phelan has to say in the Western Watchman, as late as 1909:

"Catholics not only believe, but know with a knowledge as firm as the Rock of Gibraltar, that the man who apostatizes from the Catholic Church, is an unmitigated scoundrel, a renegade to every honest and honorable principle. There is not a Catholic in the world who would not prefer to see his mother or sister dead than turn Protestant. Speaking for ourselves, we would

rather see a relation of ours hang-dog than a renegade from his religion. A Catholic apostate if he lies in his apostasy, is damned as sure as Dives or Judas were damned. As between an apostate Catholic and Beelzebub, give us Beelzebub for an office or employment. It is not fair for Catholics to vote for men, who, in full possession of their reason and full knowledge of their act betray Christ for Anti-christ."

In 1912 Phelan quotes the Catholic Register as saying, concerning himself:

"Our American contemporaries have yet to learn, apparently, that the Holy Father, himself regards rather Phelan as a veritable fountain-head of orthodoxy."

Here is the spirit of Rome. Priest Phelan, burning with the spirit of Inquisition, took off the mask more than once and gave Protestants a chance to learn the true character of the Scarlet Mother and her secret machinations. Yet Rome has the audacity, through her political agencies to tell us, as Alfred Smith has done in answer to Charles Marshall's questions in the April number of the Atlantic Monthly, that if a Roman Catholic should be elected to the Presidency his religion would in no way interfere with his official duties or loyalty to the Government. God forbid that our Protestant citizenry should be so weak and unsophisticated as to believe anything of the kind. Priest Phelan was exonerated in life and death for his utterances. If the truth were only known he may be on the list for canonization.

Besides all else that could be said about the unfitness of Roman Catholics for presidency, it is a well known fact that they are in favor of the open saloon and against our Prohibition law. This has been clearly demonstrated in New York where Al Smith signed the bill repealing the Mellon-Gage enforcement act and turned the bootleggers and criminals loose to defy the Federal Government. Now the hierarchy has the bold defiance to try to place him in nomination for the presidency in 1928.

It is the chief aim of the papacy to enslave the multitude by degrading their morals in idolatrous religious worship and by their slave pens and the liquor curse.

Oh, for an enlightened and awakened public to put an end to Rome's secret machinations and political duplicity in the United States. God help to continue the work until the foes of liberty have gone down in defeat and the emblem of freedom waves over a United Protestant nation worthy of the heritage left to them by our forefathers who sacrificed all and died in behalf of freedom.

MONEY QUESTION FACING CO. BOARDS

Raleigh, July 19.—The question of carrying on the activities of the county without increasing the tax rate is now facing the board of county commissioners in many of the counties, for the budget estimates which they received from the accountants last week show an increase in the amount of money proposed to be spent next year over the expenditures of the past year.

There are certain things that the boards shall do that may have a bearing on the tax rate for next year. First, there is a further analysis of the budget if the figures have not already been published. Increases asked for should be scrutinized very carefully, in order that waste in the conduct of activities and departments may be eliminated.

The board of commissioners is also charged under the Machinery Act to sit beginning this week as a board of equalization and review for the purpose of equalizing the valuation of real and personal property as shown on the tax lists, so that each tract of land or article of personal property shall be entered on the tax list at its true value.

The board should also see that new property is added to the list. In fact, everything that can reasonably be done before August 1, when this work must be completed, should be done, as a proper assessment is a big factor in keeping down the tax rate. Forsythe county, with its rate

METHODIST MEN IN ENJOYABLE MEET

Methodist men, members of the Men's Bible class, met in the dining room of the church last Thursday evening for get-together session and booster meeting. A splendid dinner was served, the men bringing baskets and boxes prepared at their homes, and spread together for the large crowd that had assembled.

Mayor T. W. Whitmire, president of the class, presided. As a surprise feature of the meeting, Mayor Whitmire introduced "Cyclone Mack," evangelist extraordinary. Rev. Mr. McLendon spoke for about fifteen minutes, and in that short time the great evangelist told members of the class just what the matter is with the Men's Bible class and all other church agencies.

Several talks were made by members of the class, and a volunteer committee of ten was organized for the purpose of going out into the highways and byways and calling absent members back to their post and place, and inviting others to become members of the class.

of 55 cents on \$100 of property is said to give much care to its work of assessing.

This is a quadrennial year, that is, one of the four years when the valuation of real property is made. After the assessment on such property is made, it cannot be changed until four years from now, except for extraordinary causes. Any citizen, however, who is dissatisfied with the valuation of his property may appeal to the State Board of Assessment, which board shall fix a time for the hearing of such an appeal.

Efficiency and thoroughness in every phase of the administration of the board of county commissioners and other officials in the counties are necessary if the county government in this state is to reap the full benefits of its new system.

Nothing is calculated to jar an eligible girl like a young man who talks about his money but says nothing about matrimony.

Mrs. William Jacobs of Manitowoc, Wis., recovered her hearing through the shock of falling down stairs, after being entirely deaf for two years.

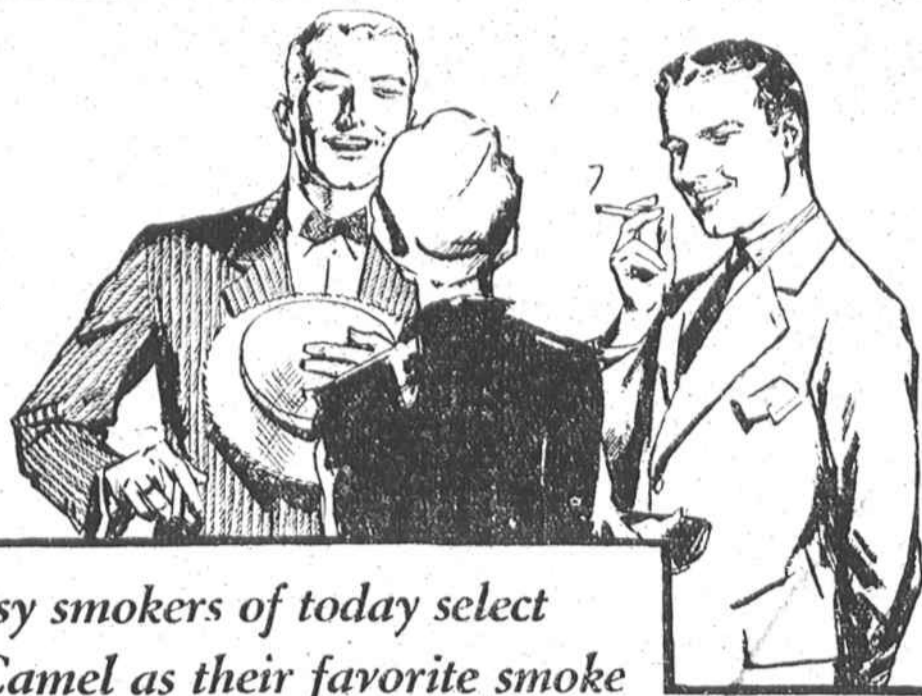

Busy smokers of today select Camel as their favorite smoke

PRESENT-DAY people, the fastest workers of all time, claim their right to enjoyment. And they choose Camels for the utmost in smoking pleasure.

Camel is made to please and delight the modern, experienced smoker. It is rolled of the choicest tobaccos grown. It is matchlessly blended for mildness and fragrance in the smoking.

Let Camels demonstrate their goodness and you'll know why the smokers of today choose them over all other cigarettes. For that exalted sense of taste-satisfaction, no other smoke can compare with this one. "Have a Camel!"



© 1927, R. J. Reynolds Tobacco Company, Winston-Salem, N. C.

Frequent Bilious Attacks

"I suffered with severe bilious attacks which came on me two or three times every month," says Mr. Ollie Miller, of Murray, Ky. "I would become dizzy. My head would ache terribly, feeling as if it would almost burst. It felt exactly like a tight band was being drawn closer and closer around my temples."

"My stomach would be so upset I could not retain any kind of nourishment for hours. I would have to quit work and go to bed."

"My color was awful. I was yellow and my skin was drawn and dry. I did not have any energy—no ambition to work. I was just about half sick most of the time because of these spells."

"One day one of my neighbors, who has used Theford's Black-Draught for years, said he had noticed how bad my color was and thought it would help me."

"I got some Black-Draught immediately and began to take it regularly until I got my system clear of the poison I had been absorbing. I soon began to feel better and developed a fine appetite. I had no more bad headaches or bilious spells."

Theford's BLACK-DRAUGHT
Purely Vegetable

FRANKLIN HOTEL

DANCING

Tuesday & Saturday Evenings

Dancing 9 to 11 P. M. .50

Supper and Dance 1.00

Dining Room Open 7:00 to 8:30

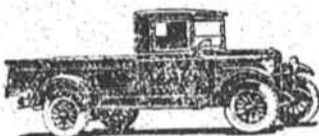

The open express body, with enclosed cab, is widely used by butchers, builders, manufacturers, plumbers—and similar users who do not need to protect the load against the weather.

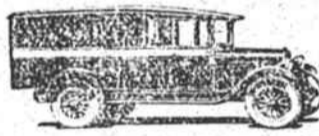

The Chevrolet 1-Ton De Luxe paneled truck is one of the handsomest delivery units on the streets and highways. Widely used by department stores, laundries, dry cleaners, etc.

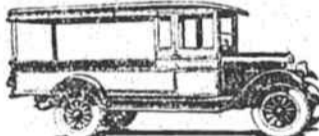

The 1-Ton canopy express body, equipped with curtains to protect the load in inclement weather, is ideal for produce dealers, hardware merchants, etc. Can be equipped with screen sides.



The hand dump body is a universal favorite among coal dealers, contractors and road builders. The body is built of heavy, reinforced steel to withstand the pressure of heavy loads.



Grain tight, and equipped with a Comstock endgate, this body type is very popular among farmers, stock raisers and feed companies. Stock racks can be added, if desired.



The 1/2-Ton De Luxe paneled delivery unit is admirably suited to the needs of such users as grocers, florists and druggists.



There's a Chevrolet Truck for YOUR Business

—offering all the quality features that have made Chevrolet the world's largest builder of gear-shift trucks

Whatever your business may be—whether you operate one truck or a fleet—whether your delivery problem is the transportation of fragile articles or of material of great weight, you can secure in Chevrolet a truck exactly suited to your specific business.

Among the many Chevrolet Truck bodies available, there is a type specially devised for every commercial and industrial requirement. Each offers the Chevrolet advantages of fine appearance, adaptability, driver comfort and protection.

Each is mounted on the famous Chevrolet chassis whose ruggedness is the result of

over-strength construction of the most up-to-date type proved on the world's greatest proving ground, and whose dependable, economical operation is based on such modern features as: powerful valve-in-head motor, 3-speed transmission, big over-size brakes, springs set parallel to the load, air cleaner, oil filter, etc., etc.!

If you want to speed up your deliveries and at the same time secure the economy of the lowest available ton-mile cost—come in and let us tell you about this modern product of the world's largest builder of gear-shift trucks!

—at these Low Prices

1-Ton Truck with Stake Body	\$680	1-Ton Truck with Panel Body	\$755	1-Ton Truck Chassis with Cab	\$610
1-Ton Truck Chassis	\$495	1/2-Ton Truck Chassis	\$395	All prices f. o. b. Flint, Michigan	

Check Chevrolet Delivered Prices

They include the lowest handling and financing charges available.

Whitmire Motor Sales Co.

Main Street

Brevard, N. C.

QUALITY - AT - LOW COST