THE BREVARD NEWS

VOL. XXXIV. BREVARD, NORTH CAROLINA, MAY 16, 1929 No. 20

HARVE STANBERRY HOLDING REVIVAL

In Auditorium of High School Building — Interest Is Growing

Harve Stanberry, well known evangelist, is conducting a revival in the auditorium of the High School building, the meeting having been started Monday night. Good crowds have attended, although the meeting has had but little advertising.

Rev. Mr. Stanberry is well known here, having lived in the county a great many years during which time he was employed by the Southern Railway company. For the past seven years he has been in the evangelistic work, holding revivals in many sections of the country. He has a host of friends in this county, and people from all parts of Transylvania are seen in the congregations at the High School building.

A few years ago Mr. Stanberry held a revival here, with great results. Friends predict the present revival will result in much good to the county, and that attendance will grow at each service. The meeting will last for several days, the closing date to be dteermined later. Mr. Stanberry and ris family have taken a cottage here, and may remain in Brevard for some time.

Orville Simpson is leading the choir, and he asks all people from all churches who will assist in singing to join the choir for the period of the revival.

ECK SIMS NAMED ON STATE PATROL

Eck Sims, for many years highway patrolman in Transylvania county, has been appointed on the state highway patrol force, and will leave soon for a meeting with his chief and fellow officers, when special training and instructions will be given the force in this new work.

Mr. Sims is one of the most widely known men in the county, having been in public life here for a long time. It is believed he will soon become recognized as one of the most efficient men on the state force.

KIWANIS TO PLAY BASEBALL TODAY

Noon Meeting In Charge of First President, W E. Breese and His Board Directors

Great doings at the Kiwanis club meeting this Thursday noon, and this afternoon.

The noon meeting will be in charge of the first Kiwanis president, Wm E. Breese, and the officers and directors who served with him. Mr. Breese has just returned from Philadelphia, Baltimore, Washington, Alexandria, Richmond, Danville, Reidsville, Greensboro Barber Junction, Statesville, Hickory, Morganton, Old Fort, Asheville, Fletchers, Hendersonville and Davidson River, and is all keyed up for a great session at today's meeting.

Then, in the afternoon, at 3:30 o'clock, a picked nine from the Kiwanis club will play a game of baseball with a team made up from the town's best players. The Kiwanis club has on its roll baseball players who made baseball history in the dim and distant past, some of them claiming to have started John J. McGraw on the diamond, while others say they gave Hugh Fullerton his first lessons in writing sports. These super ball players will be given a chance this afternoon of demonstrating their powess with bat, ball, mask and mit.

The game is to be played on the Brevard Institute diamond, and it is believed practically every man, woman and child in town and for miles around town will be on hand to see these veteran drug store baseball players strut their stuff.

The poor youngsters who will represent the town team in the contest with the brave Kiwanains have been cast, and following is the town team line-up:

Peavine Price, 1b; Bil Erwin, ss; Purty Scruggs, 3b; Institute Lebbett, 2b; "Dudie" Macfie, c; Goldie Holt, cf; Red Carson, lf; Runt Grogan, rf; Pet Graham, p.

The Kiwanis line-up follows:

Harry Patton, 2b; Roland Whitmire, cf; Fred Miller, ss; Bill Fetzer, 1b; Jerry Jerome, cf; Chas. Newland, c; Red Misenheimer p; Tony Trantham, rf; Rush Whitmire, lf.

Kiwanis substitutes — sitting on the bench—ready to fall in as players fall out:—Spank Macfie, Jim Barrett, Frank Clement, Julian Glazener, Calhoun Henderson, Tom Shipman, Brown Carr, Chas. Lynch, Dick Zachary, Whit Whitmire, Jim Jones, Wallace Hartsell, Bill Breese, Mack Allison, Fred Johnson, Pat Kimzey, George Lynch, Ralph Ramsey.

There'll be umpires galore, and plenty of policemen on the grounds to insure order, and physicians, trained nurses, arnica salve peddlers and Sloan's liniment venders to take care of everything.

CLEANING UP THE TOWN THIS WEEK

Campaign Under Leadership of Woman's Bureau Is Most Successful

Brevard's annual clean-up campaign is in progress this week, and it is expected by leaders of the movement that by the end of the week the streets and vacant lots of Brevard will have assumed an appearance of cleanliness and orderliness as never before witnessed, with everything in readiness for the onrush of summer visitors which will shortly begin.

The cleaning of the residential section of the town is in the hands of the Women's Bureau, and this section has been divided into zones for the convenience of those taking part in the campaign. Mrs. D. L. English has been appointed chairman of the clean-up work, and she is authorized by the Bureau to offer cash prizes for the largest rubbish piles found on certain streets at the close of the campaign. A prize of one dollar will be awarded to the party or parties accumulating the largest rubbish pile on each of the following streets: East Main, Whitmire, French Broad, Probarte, Caldwell, Broad, Gaston and Maple, and Oakdale.

At some time designated by the committee in charge, either on Saturday or Monday, a tour of the residential district will be made to ascertain on which of the above named streets the largest pile of rubbish is found. Following decision of the judges in this matter, the cash prizes will be awarded to the righful owners. It is expected that many of the children living on these streets will compete for these prizes, and thereby render valuable assistance in the clean-up campaign.

By decision of the Kiwanis club, members of this organization sponsor the clean-up work in the business district. Several vacant lots and premises around business houses already show noticeable signs of work being done, and it is expected that other property owners in the business district will follow the lead, so that this section of the town will make a presentable showing in keeping with the residential section.

NEW HONOR WON FOR THIS STATE

Randall W. Everett, Jr., who is a student at Yale University, has won recent distinction at this institution, in that he has been elected a member of the Aurelian Honor Society and has been named chairman of the senior student council of the Sheffield Scientific school of Yale.

Young Everett, the son of Mr. and Mrs. R. W. Everett, of Brevard, is a junior at Yale, and was one among 20 students elected to various Yale honor societies. This is the first time in history that North Carolina has been honored with one of her sons being elected head of the Senior Student Council.

BIG GOLD MINE IS OF LOCAL INTEREST

Rosman Man's People Are Enriched by Big Gold Deposits In Philippine Islands

That the Philippine Islands is rich in gold is now an established fact, and to make the matter more interesting to the people here, Mr. H. L. Cadwallader, of Rosman, is interested in the great gold mining operations of the Islands. The following radiogram to a Chicago newspaper gives details of the tremendous wealth represented in the operations:

NEW PHILIPPINE GOLD STRIKE REPORTED

By Walter Robb

(Special Radio to the Star-Telegram and Chicago Daily News)

"MANILLA, April 27.—The second large Philippine gold strike within a month has been made by Cadwallader Brothers, proprietors of the Cadwallader Gibson Lumber company, pioneer marketers of Philippine hardwoods in the United States, with extensive mill interests here and a factory in Los Angeles.

"Their gold strike was made at the village of Tinabaku, Calarines sur Provinces, Island of Luzon, where members of the family have taken 12 claims covering the mother lode area. Within the claims are 240 acres.

"Placer workings led to the discovery. The gold assays very high and a stamp mill will be erected soon. Cadwalladers named the claims after 12 western states.

"Another year will see modern gold mining progress at four different points in the Philippines, three of which are on Luzon Island, which the capital, Manilla, is situated."

Frank D. Cadwallader, son of Rosman's Mr. Cadwallader, is a member of the firm owning these gold mines, and was the one to discover the precious ore.

Officials of the New County Court

JUDGE D. L. ENGLISH

Named by the County Commissioners as Judge of the County Court, which was created by the Board on the First Monday.

HON. R. R. FISHER

Appointed by the County Commissioners as Prosecutor in the newly created County Court for Transylvania County.

RAIN INTERFERES GOLF TOURNEY

Brevard's first golf tournament for the season, scheduled for Tuesday, was not completed on account of rain. The event will be continued until all entries have played off, and then results of the tournament will be posted and published. Unusual interest is being taken in golf this year, due to many causes. The members of the Brevard Country club are, in the main, enthusiastic golfers, and enjoy the game for the game's sake. Then there is the recognition of the fact that Brevard cannot hope to amount to anything at all as a tourist town unless the golf course is kept in excellent condition, because tourists will not patronize any town where there is no golf course.

The course is in excellent shape, and it is believed the course will prove of greater value this season than ever before.

During the evening formal opening of the Countyr Club house was celebrated, with Mrs. Harry Patton as hostess. A large crowd attended, and delicious refreshments added much to the enjoyment of the social activities.

YOUNG MAN KILLED IN AUTO ACCIDENT

Grover Riddle, 18, of Cashiers Valley, died in the Sylva hospital Saturday night as result of an automobile accident at Fairfield, when a truck in which he was riding ran off the highway and turned over. Bob McCall, Jr., driver of the truck, received serious injuries, and was removed to the Sylva hospital, where he is still confined, suffering from a broken leg. A brother of the dead man was slightly injured, and also another occupant of the truck suffered slight injuries as result of the accident.

The accident occurred near the home of Wade Reid, who took the injured men in a truck to Sylva, where young Riddle died ten minutes after reaching the hospital.

CHICKEN THIEVES ARE MOPPING UP

Chicken thieves are becoming more active than ever, and more daring in their continued prowling, Tuesday night the gang got chickens at the home of C. S. Sharp, Selica, and at Flem Glazener's home, just below Rosman. Automobiles are used by thieves, and this makes capture really hard, even the blood hound being unable to trace the thieves further than the highway where the truck has been entered.

Hardware stores report the sale of much ammunition during the past few days, and citizens express a determination to place said ammunition into the carcasses of these thieves. Officers are working hard in an effort to capture the thieves, but on account of the systematic manner in which the gang does its work, the capture is hard to make.

ELECT CHAIRMEN IN TOWN COUNCIL

Brevard's newly elected town council met last week and organized the group for the coming two years' work. R. P. Kilpatrick was selected as mayor pro tem, and the following committees were appointed:

Water and Sewer Committee—R. P. Kilpatrick, chairman; Clyde Ashworth and J. E. Waters.

Finance Committee—W. M. Henry, chairman; S. M. Macfie and R. P. Kilpatrick.

Light Committee—S. M. Macfie, chairman; W. M. Henry and J. E. Waters.

Sanitary Committee—Clyde Ashworth, chairman; S. M. Macfie and W. M. Henry.

Street Committee—J. E. Waters, chairman; R. P. Kilpatrick and Clyde Ashworth.

Franchises Committee—R. P. Kilpatrick, chairman; S. M. Macfie and W. M. Henry.

Public Safety Committee—Mayor Whitmire, chairman — All members of the board as members.

Corn Responds to Nitrogen

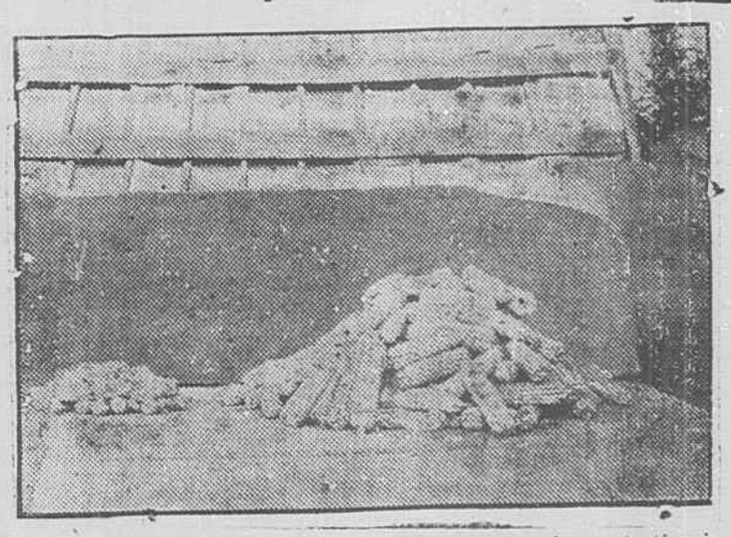

How corn responds to the use of an application of quickly available nitrogen is indicated conclusively in a demonstration conducted on the farm of W. D. Pass near Hayesville in Clay county last year, according to a report recently made by County Agent John V. Arrendale.

In the photograph above is shown the actual corn harvested from two measured plots one-thirteenth of an acre in size. The corn at the left is the actual yield of the plot which had been fertilized with 300 pounds of superphosphate and 75 pounds of muriate of potash per acre. The corn at the right is the yield from a similar sized plot that had been fertilized with 300 pounds of superphosphate, 75 pounds of muriate of potash and 300 pounds of nitrate of soda per acre. Mr. Pass conducted a five-year corn demonstration in one of the series arranged last year by the extension service of State College cooperating with the Chilean Nitrate of Soda Educational Bureau.

According to Mr .Arrendale's report of this demonstration, the corn fertilized with only the phosphate and potash produced 3.57 bushels per acre. That fertilized with the nitrate of soda in addition to the phosphate and potash produced 49 bushels per acre. Mr. Pass lost at the rate of 63 cents an acre by the first fertilization and made a profit of $39.80 per acre in the second where he added nitrogen to his fertilizer at planting and then topdressed with the remainder of the nitrate of soda when the corn was about knee high. Both plots were side by side in the field, reports Mr. Arrendale.

PROGRAM BEGINS SUNDAY MORNING

Graduating Exercises at Brevard Institute Set For May the 24th

Commencement exercises of Brevard Institute will be held the coming week, beginning Sunday, May 19, and continuing through Friday, May 24. Twenty-six members of the senior class will receive their high school diplomas and 11 members of the commercial class will receive certificates of completion of work in this department on Friday night, May 24, when the graduating class will be addressed by Mrs. J. W. Downs, secretary of the Home Department, of the Woman's Missionary Council, Nashville, Tenn.

The baccalaureate sermon on Sunday morning, May 19, at 11 o'clock at the Brevard Methodist church will be delivered by the Rev. Walter West, pastor of the First Methodist church, Hendersonville.

The final examination period covering the year's work begins Saturday, May 18, and continues through the following Thursday, May 23.

All programs of the week will be held in the Institute chapel, with the exception of the baccalaureate exercises which will be held in the Brevard Methodist church Sunday morning at 11 o'clock.

The following program as submitted by Superintendent J. F. Winton, will be carried out during commencement week:

Saturday, May 18, to Thursday, May 23, Examinations.

Sunday, May 19, 11:00 a.m.—Commencement Sermon by Rev. Walter West, Pastor, Hendersonville, N. C.

Wednesday, May. 22, 8:00 p.m.—Music Recital.

Thursday, May 23, 2:30 p.m.—Annual ball game between faculty and Senior class.

8:00 p.m.—Annual declamation and recitation contests for the R. Y. Neel and Mabel Jetton medals.

Friday, May 24,—Senior Day.

10:00 a.m.—Class Day program

2:00 p.m.—Annual Faculty-Senior Luncheon.

3:30 p.m.—Annual Alumni meeting.

8:00 p.m.—Graduation exercises Address by Mrs. J. W. Downs, secretary Home Department, of Woman's Missionary Council, Nashville, Tenn. Presentation of medals and awards. This will be the occasion of the first presentation of the Ralph H. Zachary medal for proficiency in Mathematics.

HOSTS OF FRIENDS ATTEND FUNERAL

Funeral services over the remains of Mrs. W. C. McCall were held at Cathey's Creek church last Friday afternoon, and burial was made in the cemetery of that church. Rev. A. J. Manley, assisted by Rev. Wallace H. Hartsell, conducted the services.

Mrs. McCall died early last Thursday morning in the Mission Hospital, at Asheville, after a short illness. One week previous to her death, Mrs. McCall and her husband were called to Epworth, Ga., where Mrs. McCall's father, A. J. Bracken, was critically ill. He died about ten minutes before Mr. and Mrs. McCall reached that place. Mrs. McCall was taken ill that night, and when physicians declared an operation was necessary, after having done all they could for two or thre days, she expressed a desire to be taken to the Mission Hospital, at Asheville. Her sister, husband and Dr. Lewis, the Epworth physician, accompanied her from the Georgia town to Asheville.

The operation failed to save her, and early Thursday morning she passed away.

A great throng of people gathered at the McCall home, at Selica, and at the church and cemetery, to pay their last respects to Mrs. McCall, and these, with great floral offerings, attested the deep affection which her neighbors had felt for her in life.

The husband, W. C. McCall, former county commissioner, survives, and nine living children mourn her loss. The children are as follows:

Mrs. Joe Tinsley, Mrs. Van Huggins and Alice McCall, Brevard; Mrs. J. C. Milton, Greenville, S. C.; Vaughan McCall, Asheville; Dewey McCall, Mexico; Fred McCall, California; Eleanor and Mildred McCall, Selica.

Mrs. McCall was a member of the Baptist church,having joined when she was a 12-year-old girl, and her work in church affairs has endeared her to many people.

J. Frank McCall, W. A. McCall, L. P. Hamlin, H. N. Blake, S. P. Collins and Lloyd Cantrell were the pall bearers, two of the number being brothers of W. C. McCall.

RHODODENDRON SHOW AT ASHEVILLE THIS SUMMER

Miss Edith Russell, of Asheville, invites Brevard to take part in the Rhododendron Pageant, without cost to Brevard. Those who will take part, whether in the pageant last year or not, are requested to notify the secretary of the Chamber of Commerce, Miss Mattie Lewis, at once.

DELEGATES FROM COUNTY PRESENT

W. M. U. Association In Session at the Brevard Baptist Church, Wednesday

Approximately 100 delegates from various sections of the county were in attendance at the all-day meeting of the Transylvania W. M. U. Association, which convened at the Brevard Baptist church on Wednesday. Twenty organizations comprise the Association, and of this number 16 organizations of the county were present at the all-day meeting.

Mrs. Wallace Hartsell, superintendend of the Association, presided over the meeting. The main speaker at the morning session was Mrs. Edna R. Harris, state corresponding secretary, Raleigh, who stressed Stewardship as her principal theme, and gave echoes of the Southern Baptist Convention held in Memphis.

Rev. Wallace Hartsell, pastor of the Brevard Baptist church, talked on "Keeping faith with our centennial pledges."

Reports of the various departments of the work were given by the committee chairmen, and devotionals for the morning were led by Mrs. J. A. Glazener. A duet, "Ivory Palaces,' 'was rendered by Mrs. H. E. Erwin and Miss Geneva Neill, accompanied by Miss Robertson at the piano.

Following a splendid luncheon served in the basement of the church by the local organization at the noon hour, the conference was resumed with the afternoon session, which included programs by the Sunbeams of Mt. Moriah Calvert church and by Sunbeams and Junior G. A's of the Brevard church. Devotionals were led by Miss Bernice Bridges, taking as her subject, 'Highways of Service."

One of the main features of the afternoon session was the personal service conference in charge of Mrs. A. E. Hampton, the personal service chairman. Mrs. Hampton talked on the W. M. U. Specials, including the W. M. U. Training School, the Margaret Fund and the Bible Fund.

It was decided to hold the next annual associational meeting with the Eonon church, the date of meeting to be announced later.

The following officers were elected for the ensuing year: Mrs. E. S. Pendleton, superintendent; Mrs. J. B. Jones, associate superintendent; Miss Myrtle Barnett, young people's leader; Miss Jeannette Talley, Mission study leader; Mrs. A. E. Hampton, personal service chairman; Mrs. J. L. Gillespie, secretary; Mrs. R. L. Hogsed, treasurer.

AEOLIAN CONCERT DELIGHTS AUDIENCE

Mr. and Mrs. Crosby Adams Captivate Brevard Music Lovers Club

The Aeolian choir of Asheville on Saturday night gave a concert under the auspices of the Brevard Music Lovers' club to a large and appreciative audience.

Mrs. A. H. Kizer, president of the club, introduced the choir and their director and accompanist, Mr. and Mrs. Crosby Adams. The choir, dressed in simple white robes, gave the Greek impression that their name implies.

Mr. Adams explained that though the program was secular, they would open the concert with a religious number, since church music more than any other is written for a number of voices and suited to choir singing.

Folk songs from the English and Irish dominated the program. The Londonderry air set to the words "In Derry Vale" was the most popular and was repeated after a long round of applause. Three other numbers were encored: "The Fountain," words by Lowell and music by Marschal-Loepke; "Will O' Wisp," by Spross; and "April my April," by Milligan. Each of these was light and airy, with a theme of joyousness or fairy fancy.

During the evening Mrs. Adams played two piano numbers, and when encored, played some of her own compositions. These were particularly for the children who were in the audience.

The effort of the choir music is gained through careful directing and the harmonious accord of all the voices rather than through the work of one or two. With the exception of Mrs. Learned's soprano obligato in "April my April" there was no solo work done.

Mr. and Mrs. Adams, who now have their home at Montreat, have done much of their musical work in Chicago and are known throughout the United States. Mrs. Adams is a composer of note and has written books on church music and hymnology.

BUSINESS AND PROFESSIONAL WOMEN TO MEET MONDAY

May meeting of the Business and Professional Women's club will be held next Monday at 7:30 p.m., at the Chamber of Commerce rooms. There will be no supper feature at this meeting. Election of officers will take place and a full attendance of members is requested.