

# THE BREVARD NEWS

VOLUME XXXV

BREVARD, NORTH CAROLINA, NOVEMBER 13, 1930

Number 46

## VOTE INCREASES IN THE PRECINCTS

All But Three Precincts Show Increases Over Vote Cast In 1928 Election

### LARGEST INCREASE IS SHOWN IN BREVARD

Rosman, Hogback 3 and Gloucester No. 1 Show Losses In the Period

Because of the widespread interest in the county's increased total vote this year over that cast two years ago in the heated Smith-Hoover campaign and election, comparative figures for the several precincts are given, showing where the increases in the total vote were made. For comparison, the legislative vote is given for 1928 and then for 1930. L. P. Hamlin received 2080 votes two years ago to Zachary's 1924, obtaining a majority of 156. This year Hamlin received 2001 votes, while Henry received 2329, a majority of 328 over Hamlin. It will be seen that Hamlin lost but 79 votes, while Henry received 405 votes more than Zachary received for the same place two years ago. Deducing the 79 votes which Hamlin fell behind in this election from that of two years ago, it leaves a net gain of total votes of 326 more this year than two years ago, all of which went to the democratic candidate.

Total votes cast for Hamlin and Zachary in 1928, and the total votes cast for Hamlin and Henry in this election, are given by precincts, showing the increases in the two-year period:

Boyd, 1928	236	Boyd, 1930	321
Boyd's gain, 85			
Brevard, 1, 1928	568	Brevard, 1, 1930	651
No. 1's gain, 83			
Brevard, 2, 1928	737	Brevard, 2, 1930	784
No. 2's gain, 47			
Brevard, 3, 1928	291	Brevard, 3, 1930	305
No. 3's gain, 14			
Little River, 1928	237	Little River, 1930	239
Little River's gain, 2			
Cedar Mountain, 1928	57	Cedar Mountain, 1930	72
Cedar Mountain's gain, 15			
Dunn's Rock, 1928	218	Dunn's Rock, 1930	221
Dunn's Rock gain, 3			
East Fork, 1928	86	East Fork, 1930	88
East Fork's gain, 2			
Cathey's Creek, 1928	263	Cathey's Creek, 1930	334
Cathey's Creek gain, 71			
Rosman, 1928	251	Rosman, 1930	243
Rosman's loss, 8			
Eastatoe, 1928	236	Eastatoe, 1930	265
Eastatoe's gain, 29			
Hogback, 1, 1928	119	Hogback, 1, 1930	135
No. 1's gain, 16			
Hogback, 2, 1928	153	Hogback, 2, 1930	167
No. 2's gain, 14			
Hogback, 3, 1928	114	Hogback, 3, 1930	111
No. 3's loss, 3			
Old Toxaway, 1928	68	Old Toxaway, 1930	79
Old Toxaway's gain, 11			
Gloucester, 1, 1928	209	Gloucester, 1, 1930	194
No. 1's loss, 15			
Gloucester, 2, 1928	109	Gloucester, 2, 1930	121
No. 2's gain, 12			

While there are light differences in the votes given the various candidates, these figures on the legislative race show just how the increased

(Continued on back page)

## ANNUAL ROLL CALL OF THE RED CROSS

Now Being Made Throughout Nation—Millions To Join Great Organization

### REV. H. PERRY HEADS LOCAL ROLL CALL DRIVE

Zeb Wolfe Tells Story of Its Wonderful Work In Poetic Style

Annual Roll Call of the Red Cross is now being made throughout the country, and will be observed here, under the chairmanship of Rev. H. Perry. Mr. Perry is out of town this week, and upon his return it is said that actual work will start on the roll call here. Response to the Red Cross is said to be so readily made in Brevard and Transylvania county that those charged with carrying on the work require but a short time in which to enroll the citizens here in the great work. It is said that booths will be placed at convenient places in town and county, and the citizens enrolled as they go about their usual work and business.

The work of the Red Cross is so well known to every one now that recital of its greatness is not at all necessary. Wherever there is human suffering as a result of storm, accident or epidemic, there is the great Red Cross on the scene immediately, rendering aid and comfort to the stricken people. It is expected that this county's membership will be larger this year than ever before.

Zeb Wolfe, "The Plumber Poet," of Easley, S. C., sent the following original poem to The Brevard News for publication in connection with the annual Red Cross Roll Call:

### THE AMERICAN RED CROSS

"What does it do?" many would ask, So I'll mention a few of its many tasks;

It is always there to lend a hand When flood or fire takes toll in the land.

And the poor who are sick with fever or flu Are cared for by it, nursed and fed too.

Lots of other things we could tell That it does for the folks who are sick or well.—

Its nurses in France were up near the lines; In that drear, muddy land where the sun seldom shines!

Yes, they were right there, and took a chance Along with Our Boys when they would advance.

And now that the Roll Call is on once more Let's help them out, as they helped us of yore.

Its workers are heroes, who have never been shirkers, So let's gallantly stand by the Red Cross Workers.

### RECREATION CENTER.

Messrs. Harris and Trantham, of the H. & T. Recreation Center, have announced that the price for bowling has been reduced to ten cents the game for the winter months, and will keep the place open if patronage justifies it. The place is always crowded during the summer months, and the alleys are pronounced to be among the best in the state. Consideration of closing the recreation place during the winter met with objection by many people who take their exercise on the bowling alley. Then it was suggested to cut the price to ten cents a game for the winter, and it is believed the response will make it possible to keep the place open.

## To Be Named Chairman?

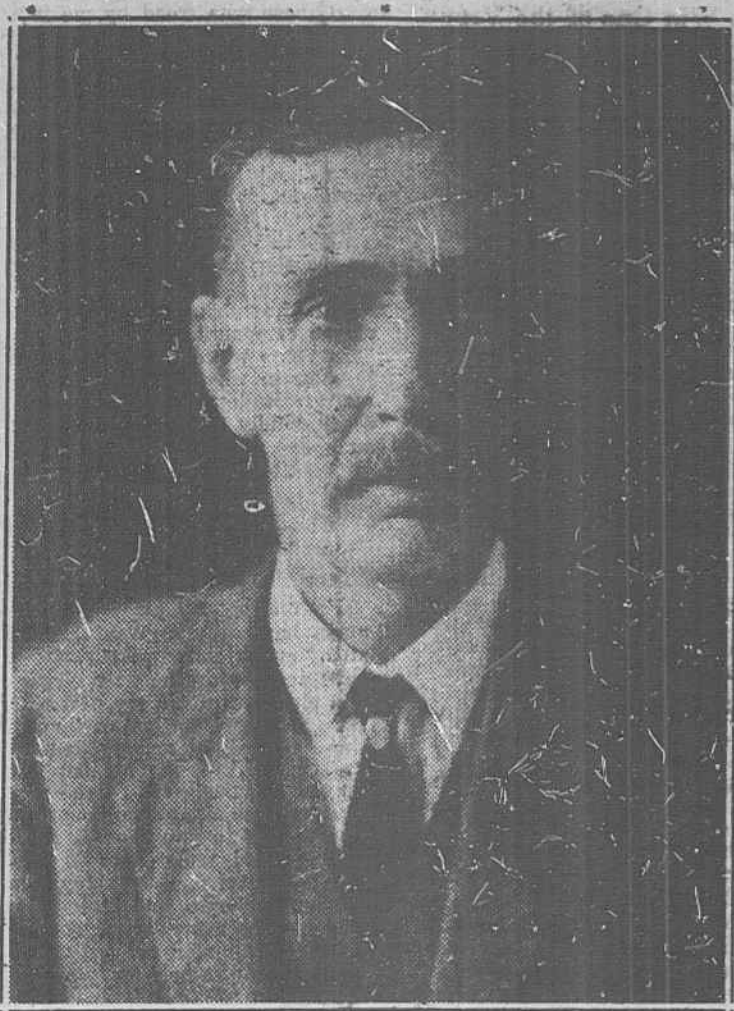

O. L. ERWIN

Who is being prominently mentioned as the next Chairman of the Board of County Commissioners. Mr. Erwin was elected as a board member in last week's contest, and many friends have suggested that he will be named as Chairman when the board organizes on the first Monday in December, at which time new county officials will take charge.

## REV. J. H. WEST IS TO REMAIN HERE

Rev. J. H. West, for the past year pastor of the Brevard Methodist church, was returned to this charge by conference appointment in the Greensboro sessions last Monday afternoon. The congregation had sent strong resolutions to the conference, asking that the Rev. Mr. West be returned to this work, it being asserted that his work here had been unusually successful. Rev. Mr. West is one of the best loved and most popular men ever serving the Brevard Methodist church, and numbers his friends here by the hundreds. Citizens of all other denominations were extremely anxious that Rev. Mr. West be returned to Brevard, as he not only serves his own church in splendid manner, but does all that he can for the success of all other churches in the community.

Much regret is expressed that the Rev. Mr. Ruffy is to leave Rosman, where he has hosts of friends. He goes to the Emma-Elk Mountain charge near Asheville, and the Rev. J. M. Green comes to the Rosman charge. Rev. Mr. Ruffy and his splendid family have made many friends during their stay in the county, and it is with regret that the conference change takes Mr. Ruffy and his family away from the community.

Rev. J. H. West has an unusual record in the Western North Carolina conference, having served many terms as presiding elder, and having held some of the large charges in the conference jurisdiction. He is the father of Rev. Walter West, returned to Hendersonville, and once during the work of these men, father and son, Rev. J. H. West was presiding elder of the Waynesville district while his son was pastor of the Waynesville church, both living in that city at the same time.

## MRS. M. B. WATERS IS LAID TO REST HERE

Mrs. M. B. Waters, 82, beloved Brevard citizen and church worker, died at 4:30 o'clock last Sunday afternoon, following a short illness.

Funeral services were held Monday afternoon at 2:30 o'clock at the Brevard Methodist church. Due to the absence of the Methodist pastor, the services were conducted by Rev. Paul Hartsell, pastor of the Brevard Baptist church. Mrs. Waters was a faithful and laboring member of the Methodist church, and was highly esteemed by the whole community, as shown by the great host paying their last respects, and the great and beautiful profusion of floral offerings. Interment was at Oak Grove cemetery.

The aged Brevard woman was a native of Georgia, but had made her home in this community for many years. She was before her marriage, Mattie Holden, and was the widow of M. B. Waters, prominent Brevard business man who preceded her into the Great Beyond many years ago.

Mrs. Waters is survived by three sons, J. E. Waters, Brevard; J. O. Waters, Hamlet, and W. W. Waters, Leesburg, Va.; two daughters, Mrs. Minnie Whitmire and Mrs. P. J. Mahaffey, both of Greenville, S. C.; two sisters, Mrs. Lawson Teal, of Spartanburg, and Mrs. V. C. Nicholson, of Mt. Rest, S. C.

Active pallbearers for the funeral were T. L. Snelson, W. M. Henry, R. L. Nicholson, James Sniard, B. W. Trantham, and F. E. Shuford. Honorary pallbearers were, Plato Allison, Fred Johnson, C. O. Robinson, James Williams, T. W. Whitmire, S. M. Macfee, J. S. Nicholson.

Kilpatrick Funeral Directors had charge of the arrangements.

## ENGINEER SPEAKS HIGHLY OF PLACE

Declares Cathey's Creek To Be Most Perfect Manufacturing Site

### COMPANY OFFICIALS HAD VISITED THIS SECTION

New Departments Expected to Be Announced at Some Date in Future

"The most perfect site I have ever seen for an industrial plant like ours," was the emphatic approval given the Cathey's Creek location by an engineer representing one of the really big concerns of up-state New York, when that engineer had inspected the section one day recently. The engineer, accompanied by a Brevard man, went over the entire section, going far back up the creek, examining its source of crystal clear water, viewing the place where a dam of easy simple construction would be erected, creating a basin for holding and controlling the water, and giving emphasis to the advantages of the future, because the government owns the lands constituting the watershed.

That trip of land gendy sloping from the foot of the mountain to the railroad and highway, extending a mile from Cathey's Creek to the southern edge, would be the ideal site for the factory, this engineer said. Railway and highway facilities are already at the door of the factory that could be built there, while the county home hill could be made to fit perfectly into the picture for the office buildings. All about the place are broad acres of ridgeland, easily developed into residential sections for the people who would work in the industry. Taken all in all, with the additional advantages offered from climatic conditions here, and that still greater asset of labor, which would be performed by the native citizens of this and adjoining counties, all go to constitute a situation which led the engineer to make the unqualified statement quoted in the opening words of this article.

This is not the first engineer that the concern has had on this property, as others from the same company have been here before. In fact, officers of the company have inspected this site, and the recent inspection by another engineer gives hope that something of great importance is soon to develop in this section.

## DR. SEVIER PLEADS FOR WORLD PEACE

Declaring that the World War was fought to end wars, and that every life given in that great conflict, every struggle made, every pain endured, every heartache suffered, demanded of the world a condition that will make war impossible in the future, was the tenor of an Armistice Day program observed at the Brevard Methodist church last Sunday. The program was given in concert with similar programs in all Methodist churches throughout the nation, combining in giving emphasis to peace and condemnation to war. Prof. L. B. Haynes was in charge of the Brevard program, while Rev. Dr. Joseph Sevier, president of Fessifern College, delivered the principal address. Pledges, music, memorials and the address all combined in the effort to promote peace.

Dr. Sevier, descendant of the Seviers who took prominent part in the battle of Kings Mountain, delivered a masterful address, counting the cost of the recent war, and pleading with the citizens to stand by whatever plan that would best guarantee peace between nations in the future.

## CLEAR UP OFFICES FOR NEW HOLDERS

Court House Scene of Much Activity as Things Are Made Ready

### AUDITOR TO REPORT BY THE FIRST MONDAY

Street Gossip as to Probable Selections for Appointive Places

Employment of an auditor to audit the county's books and accounts, cleaning up desks and putting things in ship-shape, keep the county officials busy in making ready for the outgoing of the old officers on the first Monday in December, and the induction into office of the newly elected county officials. Northrup, the auditor, is to audit all the county's books, and it is said all this work will be completed by the time of the day for the new officers to take charge of the county's affairs.

One form of street corner politics now engaging the attention of the people of both parties in conjecture as to the names of those who will be called to fill the appointive offices. Some predict that O. L. Erwin or Mr. Sigman will be appointed by the commissioners to the post of county auditor and purchasing agent, while others say that Grady C. Kilpatrick will get this appointment. Alex Kizer, formerly county auditor, has his friends who make prediction that he will be appointed.

For the place of health officer, there seems to be about an even division between those who say that Dr. Lynch will be named, and those who declare that Dr. Newland will be appointed. Both are active in party affairs, and both have large circles of friends who, doubtless, will stand by their favorites for the place.

Prediction is made by many that there will be no change made in the sheriff's office, either as to the deputy or the jailer, while some reports have it that Fred Johnson is to succeed Mr. Wood as office deputy. C. Y. Patton's name is also being mentioned in connection with the deputy's place. But all of this is of the street rumor variety, none of it coming from heads of the various departments of the county government.

One of the most interesting developments is expected in the school board work, a matter which will not be decided until the legislature meets in January, and no action is likely until next June, the beginning of the new fiscal year. Some democrats have expressed the opinion that the present superintendent of public instruction will not be retained, while others are emphatic in asserting that no change will be made in the superintendency. This appointment, it is believed, will be watched with more intense interest than that of any other appointive office.

Judge Robert Lenoir Gash is being suffeted by friends as the next county attorney, while others express the belief that Senator T. Coleman Galloway will be named. Friends of Pat Kimzey and of Ralph H. Ramsey are firm in the belief that one of these younger lawyers will be named to the post of county attorney. Mr. Galloway is now attorney for the town of Brevard and the board of road commissioners.

### REV. PAUL HARTSELL GOES TO BAPTIST CONVENTION

Rev. Paul Hartsell, pastor of the Brevard Baptist church, and Mrs. Hartsell are attending the Baptist State convention in Raleigh this week.

The Hartsells will also visit relatives in the eastern part of the state. Rev. Mr. Hartsell expects to be back in Brevard in time to fill his pulpit for the services Sunday at the Baptist church.

## Complete, Official Vote of Transylvania County, by Precinct, as Cast In the Election of November 4, 1930

PRECINCTS	Bayley	U. S. SENATE Pritchard	Weaver	U. S. CONGRESS Jackson	Pless	SOLICITOR Fisher	McKee	STATE SENATE Barrett	Henry	LEGISLATURE Hamlin	Alexander	CLERK COURT McCrary	Galloway	REG. DEEDS Jones	Patton	SHERIFF & TAX COLLECTOR Couch	Justus	TREASURER Sitton	Wilkinson	CORONER English	Wile	SURVEYOR Owen	Erwin	Lydy	Plummer	Henderson	Sigman	McNeely	Fally	Pickelshamer	White	Owen	JUDGE CO. COURT English	SOLICITOR CO. COURT McNeely		
Boyd	128	188	129	191	124	195	127	193	128	193	131	189	128	198	131	189	130	190	127	193	130	191	129	129	127	128	127	191	191	192	190	190	192	191	191	192
Brevard 1	403	226	416	230	439	210	443	202	438	213	458	194	441	208	443	207	467	180	445	196	460	183	448	448	458	449	444	205	196	209	200	195	188	188	188	188
Brevard 2	512	260	524	247	518	272	523	259	520	264	535	249	523	257	524	259	532	252	521	259	541	238	519	526	530	531	526	262	258	258	261	249	259	259	259	259
Brevard 3	140	154	141	147	149	158	145	160	147	158	149	154	139	165	153	153	153	143	160	144	157	160	171	158	156	157	156	172	174	174	173	171	169	168	168	168
Cath. Crk	157	175	158	173	156	176	157	174	156	178	157	172	156	174	156	174	165	166	158	172	160	171	158	156	157	157	156	172	174	174	173	171	169	168	168	168
Cedar Mt	10	63	10	63	9	60	9	62	9	63	9	62	9	63	10	62	9	62	9	62	9	62	9	9	9	9	9	63	63	63	63	62	62	62	62	62
D. Rock	140	85	139	85	143	80	144	79	140	81	146	76	142	80	142	80	143	79	142	80	142	79	144	144	144	142	142	142	142	142	142	142	142	142	142	142
Eastatoe	146	118	155	110	136	129	145	117	150	115	151	115	151	118	144	123	147	117	145	114	145	114	145	114	145	142	142	145	148	118	118	118	130	117	111	111
East Fork	71	14	75	14	75	13	74	14	73	15	73	14	72	15	74	14	74	14	75	13	74	13	75	75	76	76	76	14	13	13	13	13	13	13	13	13
Glouces. 1	51	146	52	144	50	144	44	151	46	148	51	144	52	145	47	148	49	148	49	147	49	145	44	44	44	44	47	45	149	150	150	143	143	145	145	145
Glouces. 2	22	102	22	99	22	99	21	100	21	100	22	100	28	93	19	103	22	99	23	98	22	99	21	22	21	21	21	22	100	98	100	99	98	92	92	92
Hogbk. 1	96	37	101	35	99	37	95	40	97	38	100	37	95	40	95	41	100	36	99	37	101	35	99	99	99	101	95	37	37	37	37	35	37	37	37	
Hogbk. 2	93	74	94	75	90	77	92	75	94	73	99	68	92	75	92	75	92	75	94	72	92	76	89	89	89	89	88	90	78	77	77	78	76	73	73	73
Hogbk. 3	66	44	66	38	63	41	66	42	67	44	85	24	64	46	67	43	66	42	70	40	69	39	67	68	70	70	68	40	39	40	39	39	38	38	38	
Lit. River	48	189	54	184	55	186	48	192	44	195	58	186	48	191	52	189	51	189	50	188	52	185	49	46	46	46	44	197	195	194	193	190	188	188	188	
Old Tox.	42	38	42	35	41	38	41	38	41	38	4																									