

## THE CARE OF THE FARM WOOD LOT

**With Proper Care, the Wood Lot Can Be Made One of the Best Paying Parts of the Whole Farm.**

The woodlot is one of the most important portions of the farm. It supplies wood for cooking and for warmth, protects the farm from washing rains and erosion, enhances the value of the property, and, properly handled, provides a continuous money crop, supplying work for the idle periods when other farm work is impossible. It is important, therefore, for the owner to give some attention to the protection and proper handling of the woodlot.

The following simple rules will, if observed, improve the woodlot and increase the revenue from it.

1. Don't attempt to use the woodlot as a pasture. Very little forage is found for cattle in the wooded area. Usually only young trees are available as forage and these supply very little nourishment. Cattle, sheep and hogs in the woodlot absolutely prevent young growth by eating the acorns, or seeds, nipping the tops from young seedlings and packing the ground so hard as to prevent sprouting of seeds or stumps. Therefore decide whether the land is to be used for pasture or woodlot and use it for that purpose exclusively.

2. Cut inferior trees first. Don't cull out the best trees and leave the poorer, crooked or inferior ones standing. Use the crooked, dead and defective trees for firewood. Hickory makes excellent firewood but is not well suited for any other purpose. Crooked dead and down timber make as good or better firewood than tall, straight, green timber. Old and defective trees produce seed that are likely to produce defective young growth or be incapable of reproducing.

3. Where young growth is well started and thick, remove all the old mature timber. Old trees grow slowly, take lots of space, exhaust the food from the ground, and shade the young timber so that it cannot grow rapidly and healthily.

4. Cut chestnut as closely as possible. There is great danger of losing all chestnut from blight within the next ten years. Even if chestnut is not blight killed it is well to keep it cut close because it grows rapidly, reproduces well from both seed and sprouts and will produce a money crop more quickly than any other species.

5. Cut low stumps and use as much of the material in each tree as possible. Sprouts coming from high stumps will break off and die much easier and quicker than those coming from near the ground. By cutting low stumps more material is gotten out of the tree, making it more valuable. Laps will rot quicker, allowing young growth an earlier start if the large limbs and butts are removed.

6. Don't cut timber as you come to it. Thin the stand evenly throughout, so that there will always be partial shade on the ground and trees standing to produce seed. Properly thinned stands of young growth will produce as much actual timber as heavier stands where the individual trees are crowded. It is the same principle as hoeing corn, leaving the stalks all spaced properly.

7. DO NOT BURN THE WOODS. This is the most important of all rules regarding the handling of the woodlot. Those leaves from last year are the food for this year's timber. They rot, sink into the ground, and are drawn up in the form of sap in this year's growing season, forming the fertilizer for the timber. They also form a blanket on the ground, holding excess water, preventing quick run-off, protecting the ground from erosion, and providing a rich, black soil for the seed to sprout in. Fire not only burns the fertilizer, but kills the young trees that will form the next crop. Fire burns through the bark at the base of the old trees, causing hollow butts, allowing insects and disease a chance to get into the tree, and holds back the growth of the tree by killing some of the fibres that carry the food into the limbs and leaves. It exposes the mineral soil, allowing the sun to bake it, and thus preventing moisture from soaking through the roots of the tree.

Remember that timber is a crop, just as corn is a crop. Timber actually brings more money into the county than corn. Timber is easier to grow than corn. Timber plants itself, hoes itself, and plows itself, and a little attention from the owner of the woodlot will repay him better than any time he spends on other work.

Fire is timber's greatest enemy. Keep it down.

## Public School Committees Of Macon County, 1924-25

**Franklin Township.**  
Iotla—W. T. Tippet, J. L. Poindexter, H. P. Ray.  
Olive Hill—J. R. Guyer, W. D. Barnard, Walter Campbell.  
Patton—Robt. Patton, Sam'l Green, W. H. Roane.  
Clark's Chapel—E. D. Dowdle, W. B. Brown, Chas. Cabe.  
Union—C. W. Dowdle, Geo. Owenby, J. W. Addington.  
South Skeenah—D. Hodgins, Jno. Stockton, Robt. Stamey.  
North Skeenah—Zeb Shope, Vester Stockton, Lum Sanders.  
Wallace—Jay Gibson, Will Slagle, Geo. Stallcup.

**Mill Shoal Township.**  
Holly Springs—Jerry Franklin, Logan Berry, Elias Ammons.  
Watauga—J. W. Shuler, Frank Bailey, R. D. Brendle.  
Oak Ridge—Jas. Mincy, J. T. Sanders, N. B. L. Downs.  
Mountain Grove—J. L. Young, Jas. Corbin, Parker Gregory.

**Ellijay Township.**  
Ellijay—Chas. Mincy, Chas. Moore, J. W. Henry.  
Higdonville—J. L. Higdon, Jno. Corbin, B. M. Angelo.  
Salem—C. B. Stannfield, C. L. Watkins, Noah Jolly.  
Bethel—Logan Clark, Jess Stewman, Chas. Sanders.  
Mashburn's Branch—W. C. Mashburn, Andy Sorrels, Jno. Jennings.

**Sugarfork Township.**  
Pine Grove—Jake Tilson, C. W. Henderson, Wm. Holland.  
Walnut Creek—Geo. Hedden, J. M. Keener, Mrs. Fay Mashburn.  
Buck Creek—A. E. Shook, Geo. Tilson, Dock Rogers.  
Gold Mine—Joe Dendy, J. T. McCoy, H. E. Keener.

**Highlands Township.**  
Shortoff—L. Zachary, Simon Speed, P. C. Calloway.  
Highlands—H. W. Sloan, J. Q. Pierson, Dr. Mary E. Lapham.  
Horse Cove—Alex Edwards, J. J. Dotson, Frank Hill.  
Clear Creek—Mrs. Ed Picklesimer, Mrs. Ida Burrell, E. Chastain.  
Broadway—Andy Wilson, R. B. Wilson, Dave McCall.  
Flat Mountain—Henry Talley, Ben Keener, T. M. Keener.

**Flats Township.**  
Sealy—Oden Penland, D. I. Miller, J. D. Burnett.

**Smith's Bridge Township.**  
Mulberry—Robt. Howard, Jno. Norton, Harley Carpenter.  
Academy—Geo. Dowdle, H. E. Childers, Jno. Brabson.  
Hickory Knoll—Edgar Vanhook, Otto McClure, J. D. Stiles.  
Lower Tesenta—Mel Cabe, Lester Justice, Henry Cabe.  
Upper Tesenta—W. B. Long, Chas. Carpenter, M. B. Norton.  
Betty's Creek—L. B. Norton, Raleigh Carpenter, L. L. Long.  
Mountain View—J. A. Curtis, Albert Norton, W. G. Stewart.  
Otto—D. P. Cabe, J. M. Cabe, Jno. Dills.

**Cartoogechaye Township.**  
Slagle—Mrs. Jeff Enloe, Mrs. L. F. Crawford, Carl Slagle.  
Poplar Cove—Robt. Anderson, Dan Sweatman, Jerry Dills.  
Allison—L. Southards, Jno. Roane, Zeb Roane.  
Watts—W. H. Carpenter, Thad Watts, Geo. Moffitt.  
Littleton's—J. E. Passmore, W. E. Hopkins.

**Nantahala Township.**  
Aguone—Jake Kay, Robt. Barnett, Sim Roper.  
Briartown—J. M. Cochran, Jess Deeweese, Frank Dalrymple.  
Beecher—E. O. Reighart, Jno. Cothern, Cal West.  
Kyle—Luther Roland, Tim Wood, Sam Waters.  
Fair View—J. W. Wilson, Jno. Owenby, J. H. Grant.  
Camp Branch—A. P. Morgan, Wesley Dills, J. B. Mason.

**Burningtown Township.**  
Oak Dale—Ruf Clampitt, Fate Roper, Chas. Ray.  
Burningtown—Jas. Parrish, Henry Hall, Robt. Edwards.  
Morgan's—J. V. Smith, Ed Byrd, T. C. Carnes.  
Tellico—Robt. Ramsey, Sam Mason, Jas. Ramsey.

**Cowee Township.**  
Oak Grove—J. A. Lakey, Carey Hall, Thomas Queen.  
Cowee—A. L. Raby, S. J. Murray, Jud Hurst.  
Liberty—Walter Dalton, E. C. Rickman, G. H. Gibson.  
Harmony—Scott Allen, Fred Rickman, Jno. Allen.  
Rose Creek—Bert Hughes, Deck Welch, Jas. Parrish.

**Colored Schools.**  
Rosenwald—Jo Stewart, Newt Gibson, Matt Ray.  
Pine Grove—J. S. Thompson, Jas. Burston, W. A. Gray.  
Sugarfork—Robt. Scruggs, Lon England, Lester McDaniel.  
Cowee—Ruf Upton, Geo. Love, Lester Hall.

The above is the list of school committees appointed by the County Board of Education at the April meeting. These appointments will be confirmed at the July meeting. It was ordered by the Board that the schools are to open this year July 28th, but where in the opinion of the committee and the superintendent it will be better for an earlier date, they may open before that time. This applies to schools having a term of less than eight months.  
M. D. BILLINGS, Supt.

# Ford

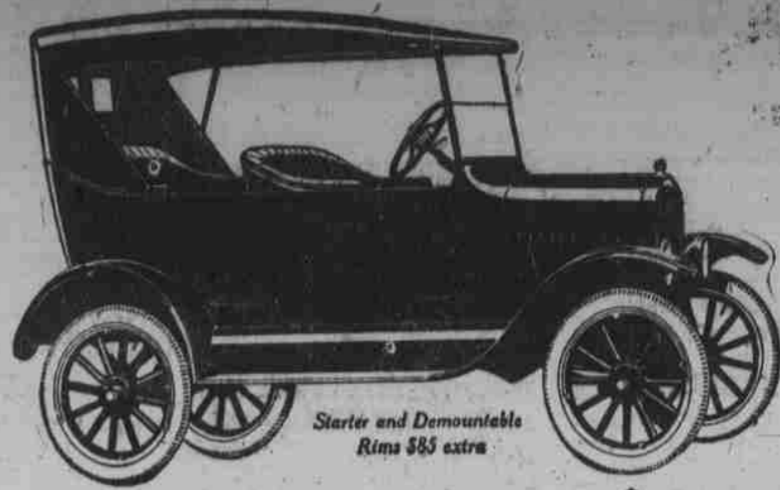

Starter and Demountable Rims \$85 extra

**\$295** F.O.B. DETROIT

## An Exceptional Value!

It requires no technical knowledge of automobiles to appreciate the outstanding value of the Ford Touring Car.

Not only is it the lowest priced five-passenger car on the market, but it is also a car that costs little to operate, little to keep in condition and has an unusually high resale value after years of service.

All Ford Cars are sold on convenient deferred terms, or may be purchased under the Ford Weekly Purchase Plan.

*Ford Motor Company*  
Detroit, Michigan

See the Nearest Authorized Ford Dealer

# Ford

CARS · TRUCKS · TRACTORS

## REDLAND FARM

1 Mile West of Franklin.  
Pure Bred White Leghorn Eggs, D. W. Young Strain, \$1.50 per setting of 15—Guaranteed to be Fresh and 80% Fertile.  
D. Robert Davis, Franklin, N. C.

## Hall's Catarrh Medicine

is a Combined Treatment, both local and internal, and has been successful in the treatment of Catarrh for over forty years. Sold by all druggists.  
F. J. CHENEY & CO., Toledo, Ohio

**COSTA'S** is the Heathized—the Air Tight—Ice Cream. JUST A LITTLE BETTER.

**FRANK T. SMITH**

PRESCRIPTION DRUGGIST

FRANKLIN, N. C.

# INDIAN HEAD

36 INCHES

SUN PROOF and TUB PROOF  
COLORS GUARANTEED

Entire Cost of Garment Refunded if Colors Run or Fade.

Looks Like Linen but does not wrinkle or crush.

A Wonderful Selection of Beautiful Colors

ONLY 50c.

**SLOAN BROS. & CO.**

Phone 85

Where Quality and Price Reign