

JUDGE THOMAS L. JOHNSON

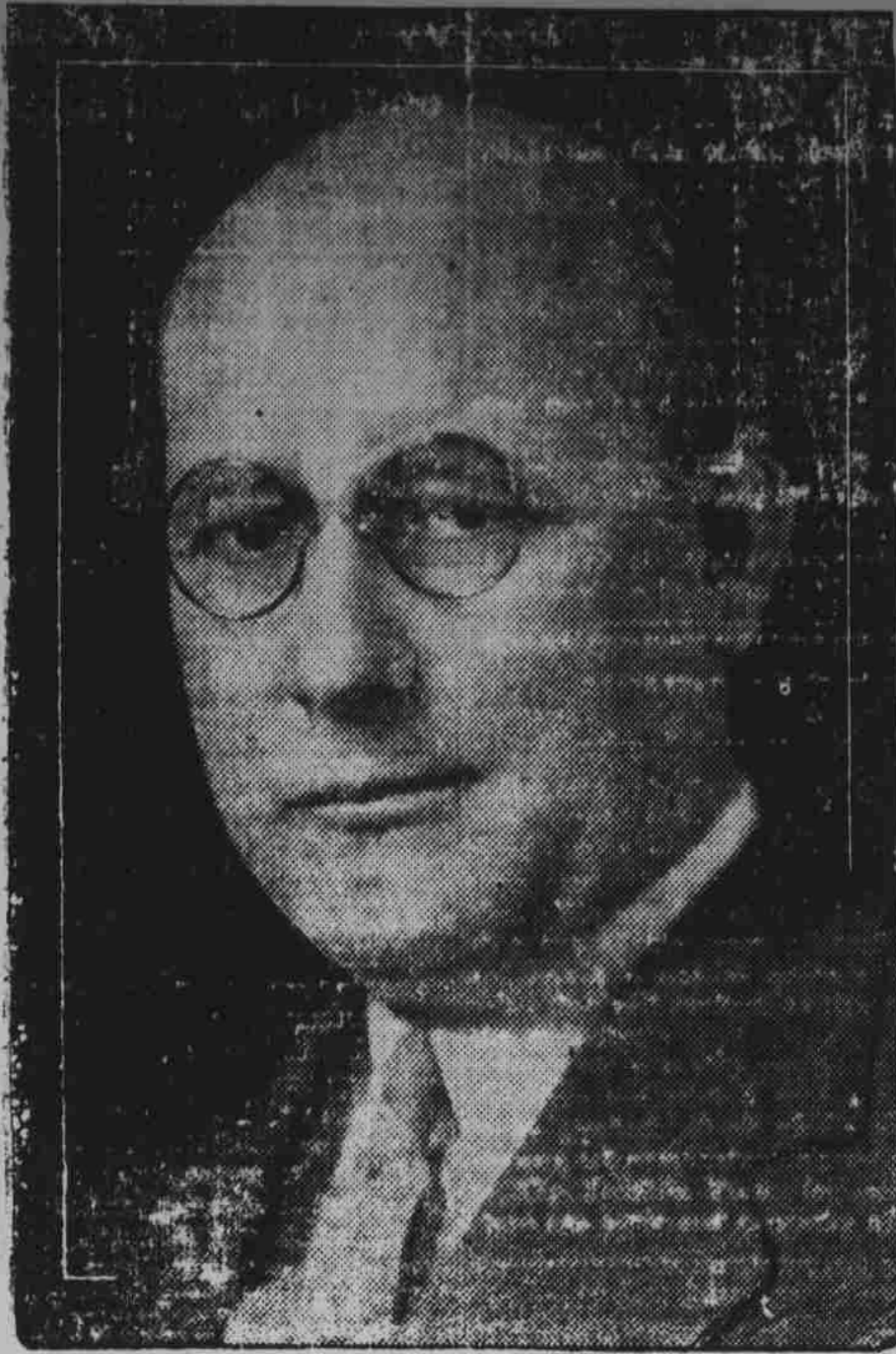

Was born at Leicester, Buncombe county, and lived there till he began the practice of law in Lumberton 23 years ago. His kinspeople are scattered over several of the mountain counties.

He worked his way through Mars Hill College and Wake Forest college, and is essentially a selfmade man.

For 15 years he was chairman of the Board of Education of Robeson county, resigning in 1925 to accept a nomination by acclamation to the state senate. Was author of the present State Banking Act. In 1928 was

nominated again to the state senate and elected. Was unanimously elected president of the senate of 1929. Was the author of the School Bill passed by that session and author of the Australian Ballot law. At the close of the session he was appointed by Governor as a judge of the superior court, which office he now holds.

Judge Johnson will be a candidate for governor in the next gubernatorial primary.

Being a product of the mountains, it is expected that the people of the mountain counties will largely support his candidacy.

PIONEER CITIZEN PASSES AWAY

Mr. Jake Slagle of Cartoogechay passed away on last Friday night at the home of his brother, Mr. Henry Slagle. He had been in failing health for some time and his death was not unexpected.

The funeral services were conducted at Mt. Zion, Saturday afternoon, by Rev. J. A. Flanagan.

Negro Sustains Injuries When Road Truck Wrecks

Bob Larick of Columbia, S. C., a negro employed as a truck driver in connection with the paving of

Highway 28 east of Franklin, sustained severe injuries Tuesday afternoon when his truck ran over an embankment on the highway and overturned. Larick is reported to be resting well at Angels' hospital where he was brought for treatment.

HIGDONVILLE

Mr. T. B. Higdon is working a small force of hands for chrome iron on the Moses farm. The prospect is said to be favorable.

Mr. Alex Higdon and family who live near Shortoff, N. C., stayed Saturday night with his mother, Mrs. Harriett Higdon, of Higdonville.

Highway Worker Is Injured By Log

Wilburn Hedden of Mountain Rest, S. C., a young white man employed on the grading crew at work on Highway 28 between Highlands and Cashiers, was seriously injured Wednesday morning when a log rolled over his body, breaking the pelvis bone and causing other injuries yet undetermined. Hedden was working as an axman, clearing the right-of-way for re-routing a section of the highway when the accident occurred. He was brought to Angels' hospital for medical attention.

Stove Demonstration Is Well Attended

About 100 ladies attended the demonstration of the Philgas stove last Friday in spite of the rain. This entitles the Woman's club to the fifteen dollars which was to be given the club by the Philgas company if as many as seventy-five women attended the demonstration.

Mrs. W. B. McGuire held the lucky number entitling her to a 40 per cent reduction on a Philgas stove.

LYMAN, WASH.

Mr. Zeb Roan who has recently motored from the East is making his home at Mr. and Mrs. Jim McConnell's of Lyman.

Mrs. Margaret Cabe, mother of Ed Cabe, and Homer Rhodes is now living with Mrs. Margaret Long of this city.

Miss Edna Watkins, daughter of Mr. and Mrs. Will Watkins, who is teaching in Centrolia, was visiting her home here last week-end.

Mr. Fray Bradley of North Carolina is making his home with his brother, Mr. Roscoe Bradley and family.

Mr. Charlie Stiles and wife are making their home at Sedro-Woolley. Mr. Herbie Bradley is now working at Pekin, Washington.

Mrs. J. E. Gray of Lyman would like to thank the unknown party who is sending her The Franklin Press, as it is enjoyed very much.

Mrs. R. A. Awtrey Dies Suddenly In San Diego

Mrs. John Awtrey received a message Tuesday morning that her daughter-in-law, Mrs. R. A. Awtrey, had died suddenly in San Diego, California, where her husband, who is a Lieutenant Commander U. S.

N., is now stationed.

Lieutenant and Mrs. Awtrey visited his mother in Franklin last summer and made many friends while here. Mrs. John Awtrey expects to attend the funeral services, which will probably be held in Pittsburg on next Sunday.

Press Want Ads bring results.

ENJOY



"new car" tire

service at low cost



Drive with freedom. A sensible plan these days of low tire prices, is "New Goodyears all around." Come in for our Special Proposition! Our full service backs up every sale!

Lake Emory Store
ANDY REID, Proprietor

GOODYEAR

Pathfinder

Full Oversize Balloons

Big Oversize Cords

30x3 1/2	\$ 5.19
32x4 1/2	13.65
30x5	20.65

32x6	35.45
29x4.40	\$5.90
30x4.50	6.73
28x4.75	8.05

Save money in buying Used Cars
See your Chevrolet Dealer... first

for Economical Transportation

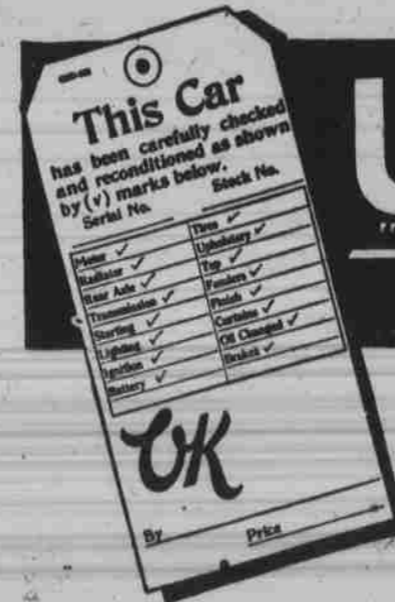

USED CARS
—WITH AN OK THAT COUNTS

Chevrolet dealers offer you an exceptional used car purchase service because they work under a uniform factory plan that makes used cars as important a part of their business as new cars.

The famous "OK that Counts" tag assures every buyer that each used car bearing it has been thoroughly reconditioned by expert mechanics to give thousands of miles of dependable, economical service.

SPECTACULAR VALUES
3 days ONLY!!

1929 CHEVROLET SEDAN

Go see this car. Inspect it thoroughly. An opportunity to get a car with a few miles at a bargain. Just the car you have been waiting for.

1930 CHEVROLET SPORT ROADSTER

Only been driven 4000 miles. Just like a new one. Come in and look it over. Five wire wheels and Five good tires. 1930 license tag.

1928 FORD MODEL A ROADSTER — Late model, first class condition and a real buy. 1930 license tag.

1929 MODEL A PICKUP — This little car is in the best of condition and will give good service. Paint, body and tires in good condition.

1927 CHEVROLET TOURING — Complete overhaul job. Just as clean as a pin and in A-1 condition. 1930 license tag.

TRUCKS — We have a Dodge Graham, Chevrolet 4 speed, and a good Ford truck. If you are in the market for a truck see these bargains first.

1927 CHEVROLET COACH — Perfect condition, new seat cover, good tires and good paint. 1930 license plates. Priced right. Look this car over before buying.

We have what you are looking for in a used car and they are in the best of condition. See us first.

MACON CHEVROLET CO.
FRANKLIN, N. C.

WIDE SELECTION of POPULAR MAKES and MODELS.

for better decorating results



use the New Improved **SHEETROCK**

The new ivory colored surface is highly calendered. Paints spread farther and dry out evenly. Light colored paints applied over this improved surface retain their natural clarity and freshness. Let us show you the New Improved Sheetrock before you build or remodel.

To the Boy Graduating from the Franklin High School

This Year With the **Highest Scholastic Average for the Year**

WE TAKE PLEASURE IN OFFERING AN **INGERSOLL RELIANCE WATCH**
Franklin Hardware Co.