

# SOCIETY

(Continued from page 5)

## Young Adult Class Has Meeting

Twenty-one members of the Young Adult class of the Methodist Sunday School met in Allison building Monday evening for the regular monthly meeting. The president of the class, T. N. Massie, and Mrs. Massie were hosts for the occasion.

They had planned games which were played and enjoyed by the group. Mr. Massie presided during the business hour. The usual offering was taken for the support of two orphans at the Methodist children's home in Winston-Salem. The class has for some time paid the expenses of two children at this home.

Plans were made to have a picnic next month instead of the regular meeting.

A sweet course was served by Mr. and Mrs. Massie.

## Mrs. W. T. Wise Has Bridge Club

Mrs. W. T. Wise was hostess for the fortnightly meeting of her bridge club on Thursday evening. A dessert course was served and then the two tables were made up for play. Mrs. C. C. Buchanan held high score and Mrs. Leon Sutton made second high. Both were given prizes.

Those playing were Mrs. Grover Wilkes, Mrs. J. P. Stovall, Mrs. Leon Sutton, Mrs. T. N. Massie, Mrs. Keith Hinds, Mrs. Dan Moore, Mrs. C. C. Buchanan and Mrs. Woody Hampton.

## Lewis Wilson Entertains Saturday Evening

Lewis Wilson was host on Saturday evening at the home of his mother, Mrs. T. O. Wilson, to a group of friends at a card party. Tables were arranged and several games of cards played.

A salad course was served. Those playing were Miss Rebecca Sue Cannon, Misses Agnes Wil-

## PERSONALS

Mrs. D. M. Hall and Miss Lela Moore Hall left last Thursday for Atlanta where they visited and attended the wedding of their cousin, Billy Gudenrath, and Miss Jessie Fallis. On Sunday they went to Hattiesburg, Miss., where they will be the guests of Mr. and Mrs. L. C. Hall for a few weeks.

Mr. and Mrs. W. R. Enloe, Mr. and Mrs. Dan K. Moore of Sylva, Mr. and Mrs. S. W. Enloe and Miss Ann Enloe of Dillsboro and Mrs. Bill Boody of Bryson City went to Atlanta Saturday to attend the marriage of Billy Gudenrath of LaFayette, Ga. and Miss Jessie Fallis of Atlanta.

Mrs. Albert Shuford left Saturday to return to her home in the yard after spending a week with her parents, Mr. and Mrs. J. M. Bird.

Mrs. Frank Crawford, who has been a patient at Aston Park hospital, Asheville for the past few weeks, returned to her home here Saturday.

Ray Jones who has been employed in California for some time is visiting his parents, Mr. and Mrs. Frank Jones.

Miss Chris Rucker and mother and Mr. and Mrs. Ed Spangler of Shelby were Sylva visitors Sunday. Lewis Wilson joined them here and went with them to Smokemont where they enjoyed a picnic dinner.

Mr. and Mrs. Clarence Henson of Jacksonville, Fla. are spending a week with his mother, Mrs. A. M. Henson, and other relatives.

## Courtesy For C. E. Thompson

Mr. and Mrs. W. T. Wise and Miss Evelyn Sherrill were joint hosts Saturday evening at the Wise home as a courtesy to C. E. Thompson, who left Tuesday for Argentina, Newfoundland, to accept work with the U. S. Navy. A spaghetti supper was served to the following guests: Mr. and Mrs. Thompson, Mr. and Mrs. Roscoe Poteet, Mr. and Mrs. W. L. Jones, Mr. and Mrs. E. E. Tweed, Miss Hicks Wilson and Mike Strong.

son, Miss Nancy Allison, and Mrs. C. C. Williams, Wade Wilson, Jimmy Keener, Boyd Sossamon, and John Henson.



This bright-eyed little lady above is Nancy Hicks Tweed, daughter of Mr. and Mrs. E. E. Tweed of Sylva. She is a pretty little blonde but, "her hair just won't curl," says her grandmother, Mrs. J. H. Wilson, who helps with The Herald each week. One of Nancy's most outstanding characteristics is her intense love for other children and animals and she has an unusually happy disposition. She was born August 31, 1946.

## ECONOMIC ADVISERS INFORM PRESIDENT OF SITUATION

President Truman's three-man council of economic advisers has told him that the economic situation has grown worse since its last report in January, and is now critical.

In brief, the group told the president the public is not receiving sufficient national income to buy the goods which farms and factories are turning out. Last January a gap already had appeared between national income and national production, then estimated at \$7 billion to \$8 billion.

This means, if correct, that national purchasing power may fall short by some \$12 billion during 1947 in taking goods and services off the market at present prices. If these goods aren't sold, they will be left in shop windows; if services aren't used, it will mean unemployment.

From sources believed to be reliable, it is understood that a grave picture was presented to Mr. Truman and his Cabinet by his economic advisers and other top flight economists called into conference. Most disturbing features were figures on building construction, usually the balance wheel of American prosperity.

It had been hoped that residential construction would carry the load of the American economy over the reconversion period. There were \$2 billion worth of residential construction in 1946, and it was hoped this would rise to \$6 billion in 1947. High prices and other causes have modified this expectation, and a construction rate of about the same as last year's is now expected, of only \$2 billion. Meanwhile, as anticipated, business construction has declined, with the first pressure of retooling over.

As to corporate profits, Mr. Truman was given figures, it is understood, which accounted for his grim comments at the April 10 press conference. These are at an all-time high, due partly to repeal of the excess profits tax after the war, to all-out demand, as well as benefits to some industries by elimination of the Office of Price Administration and other Federal controls.

## HAVE YOU RENEWED YOUR SUBSCRIPTION?

Does the label today on your Herald show that your subscription has expired? If it reads 4-20-47 or any date prior to this date, it means your time has expired. If so, we will appreciate your renewal at once. Due to the critical newsprint shortage it will be impossible for us to carry overdue subscribers. In the past year or two we have been allowing from one to two months to lapse between expiration and renewal but for the reason above stated this can no longer be done.

The Publishers

Marshal Extine has returned to Houston, Texas after visiting in Sylva for several days.

89-Day Trout Season In National Forests Opening Soon

RALEIGH, April 21—A fishing season of 89 days in trout streams of cooperative wildlife management areas on Pisgah and Nanta-

## BAPTISTS TO MEET AT TUCKASEEGEE CHURCH TODAY

The spring meeting of the Tuckaseegee Baptist Association is holding an all day session at Tuckaseegee Baptist church today, Thursday, with the program starting at 10 o'clock and continuing until 3:30 p. m.

The theme of the program is "Together in our Association with Christ."

The days program is as follows: 10 a. m., Prayer and praise by Rev. Edgar Willix; 10:15 a. m., Remarks and roll call of churches;

10:20 a. m., What is the Association? Rev. W. N. Cook; 10:40 a. m., The objects of the Association; Rev. J. L. Hyatt; 11 a. m., Hymn of praise; 11:05 a. m., The mission of the Association, Rev. Laurence Crawford; 11:30 a. m., Message, Rev. C. M. Warren; 12:30 p. m., Adjourn.

The afternoon session begins at 1:30 with prayer and praise by Rev. J. E. Brown; 1:45 p. m., The responsibility of the individual church to the Association, Rev. Dillard Wood; 2:10 p. m., The duty of the Pastor to the Association, Rev. T. F. Deitz; 2:40 p. m., The responsibility of the Deacon to the Association, Mr. E. J. Beasley; 2:55 p. m., Music in the Association, Rev. Mark Osborne, Jr.; 3:10 p. m., Evangelism in the Association, Rev. E. W. Jamison; 3:30 p. m., Adjourn.

hala national forests was announced today by the N. C. Division of Game and Inland Fisheries and the U. S. Forest Service.

First fishing day will be April 29, when the South Toe River and tributaries in the Mt. Mitchell Wildlife Management Area of Pisgah will be open. Other openings come on May 3.

After the opening week, the season in the management areas will

be in full swing, and from then until August 31, last day of North Carolina's trout season, there will be open dates somewhere in the forests every day of the week except Mondays and Tuesdays.

Initial dates for the areas on Pisgah:

Mt. Mitchell—April 29; Pisgah Game Preserve—May 3; Sherwood Forest—May 7; and Daniel Boone, May 10.

Initial dates on Nantahala: Cliffside Lake, Wayah Bald, and Santeetlah—May 3; Standing Indian and Fires Creek—May 10.

General regulations for fishing in these areas require a valid State fishing license (daily permit, county, or State-wide license) and a special daily fishing permit (\$1), which may be obtained at check-

ing stations. Fishing is permitted only between the hours of 6 a. m. and 7 p. m. All anglers are required to present their catches at the creel checking stations before leaving the areas. The creel limit is 12 trout of 7 inches or more total length. All undersized trout must be carefully and promptly returned to the water. In the Pisgah Preserve only artificial lures may be used. Treble or gang hooks are not permitted on any of the management areas.

Anglers may obtain the schedule of open dates, a list of checking stations, and information on how to reach the areas by writing to the Asheville Office of the Division of Game and Inland Fisheries, Law Building, Asheville.

## THE '47 ATTRACTION — BIG EVENTS APPLE BLOSSOM FESTIVAL

Featuring Some Best Mid-West Horses 6 Full Heats

## HARNESS RACING

2 and 3 O'clock — Friday 25th, Saturday 26th

Adult Admission \$1.00—Students 50c Tax Included

## CORONATION BALL

Saturday, April 26, 8:30 P. M.

## FOWLER HAYE'S BAND

From Beachcomber Club, Miami

Admission \$1.20, including tax

## Hendersonville

TWO BIG DAYS! . . . TWO BIG DAYS!



THINKING OF OUR LEADERS OF TOMORROW—

# National Baby Week

APRIL 27—MAY 3



- |   |  |
|---|--|
| Johnson Baby Oil, 50c size for ..... 43c    | Mennen Baby Oil, 50c size for ..... 43c    |
| Johnson Baby Oil, \$1.00 size for ..... 89c | Mennen Baby Oil, \$1.00 size for ..... 89c |
| Johnson Baby Cream                          | Mennen Baby Talcum                         |
| Johnson Baby Soap                           | Wrisley Pure Castile Soap                  |
| Johnson Baby Talcum                         | Fletcher's Castoria...31c and 59c          |

- |                            |                           |
|----------------------------|---------------------------|
| <b>Gifts for the Baby</b>  | <b>For Baby's Comfort</b> |
| ■ Baby Comb and Brush Sets | ■ Comfort Diaper Panty    |
| ■ Baby Books               | ■ Comfort Diaper Pad      |
| ■ Baby Spoons, Sterling    | ■ Chux, Large and Small   |

National Pharmacy Week, April 20-26 DEDICATED TO THE FIGHT AGAINST CANCER

# HOOVER'S DRUG STORE

"FAIR TRADE"

"Quality Drugs and Sundries At Lowest Prices"

PHONE 6

SYLVA, N. C.

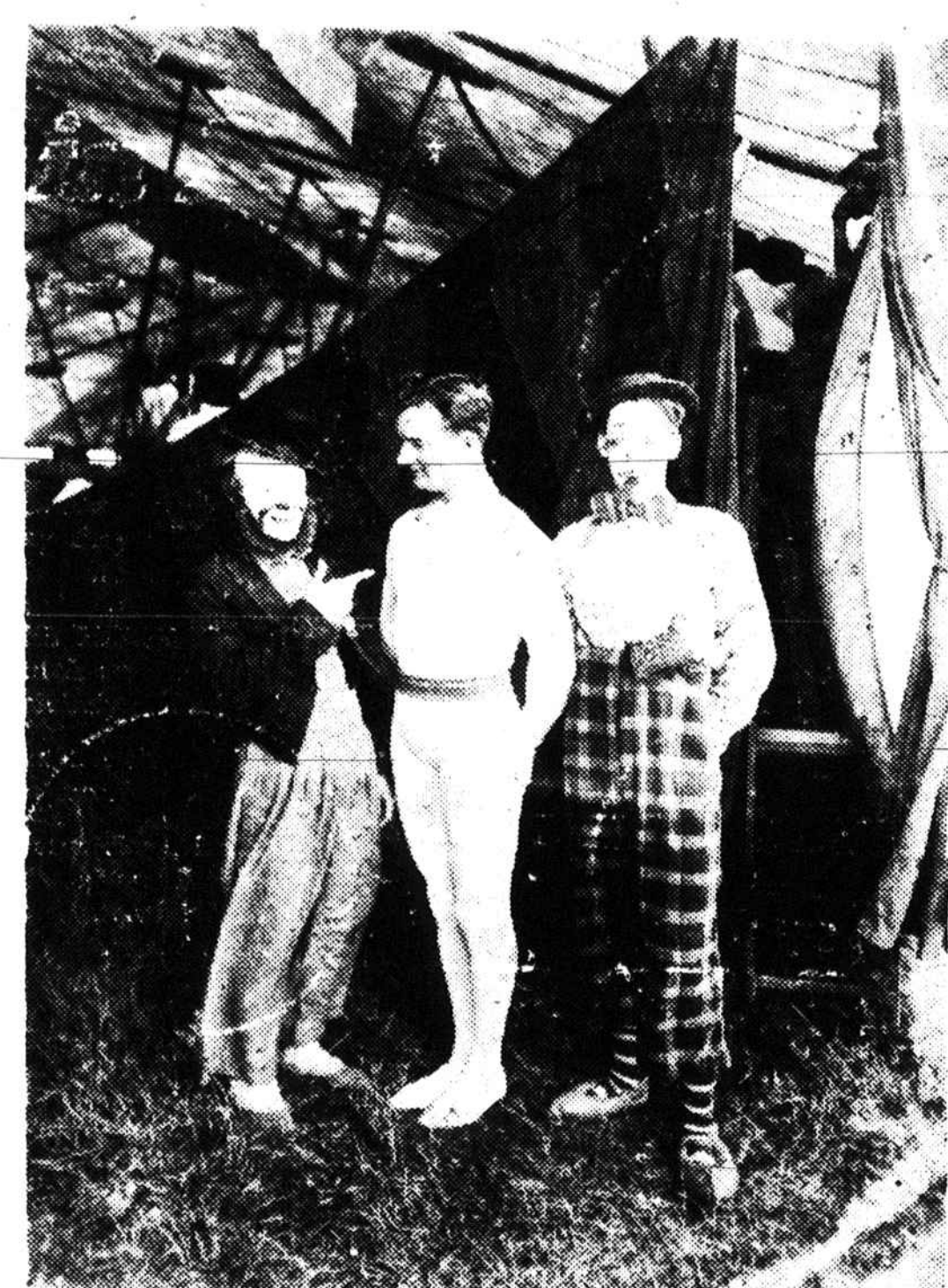

CHARLIE FORREST BAR ACT such as shown above are among those to be seen in Sylva under the "Big Top" of KING & FRANKLIN CIRCUS in their shows scheduled here Friday, April 25.

# KING & FRANKLIN CIRCUS

Grand Opening

Sylva-1 Day Only-1

Friday April 25 Cullowhee Road Show Grounds

Twice Daily—3 & 8 P. M. Doors Open—2 & 7 P. M.