

Singing Meet At Cashiers Church

The Upper District singing convention will be held with the Cashiers Baptist church on Sunday, October 19, at 2 o'clock p.m. Everyone is invited to come.

Card of Thanks

The family of Benjamin Queen wishes to express its sincere appreciation to friends, relatives, and neighbors for the kind expressions of love and sympathy shown during the sickness and death of Mr. Queen.

FIRE PREVENTION PROGRAM AT SCHOOL

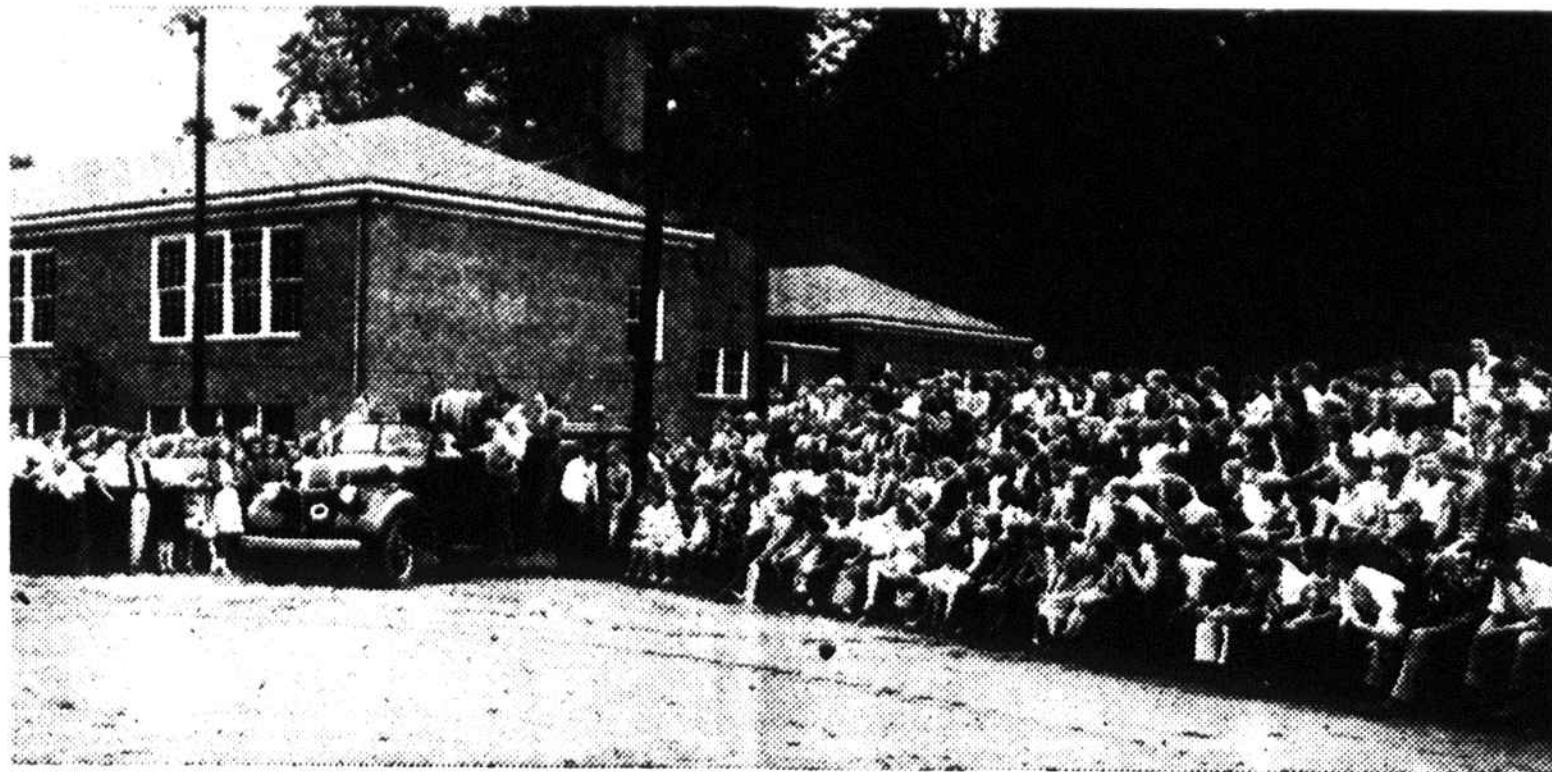

This picture shows a portion of the one thousand or more students of Sylva high and elementary schools as they listened to talks by members of the Sylva Fire Department and faculty of the school during the observance of Fire Prevention Week last Thursday morning. — Photo by Donnahoe

Card Of Thanks

We wish to express our sincere appreciation to our friends and relatives for the many kindnesses extended to us during the sickness and death of our little loved one, and for the many lovely flowers.

Mr. and Mrs. T. C. Bumgarner
Mr. and Mrs. Lee Bumgarner
Mr. and Mrs. J. H. Potts

GLENN FUNERAL HOME
AMBULANCE SERVICE
Phone 65 Sylva, N. C. 8:28tf

HERALD WANT ADS



You needn't be rich to save meat fairly often (though nowadays it certainly helps if you are!). You can stretch small amounts surprisingly far by combining them with A&P's sensibly-priced cereals and canned foods. Here's how:

ENJOY A GOOD, LONG LOAF!

To make a man-size meat loaf at a budget-wise price, combine 1 1/2 lbs. ground meat, 1 egg, 1/4 tsp. pepper, 2 tps. salt, 3/4 cup chopped celery, 2 tps. chopped onion, 1/3 cup chopped celery leaves and 1 can tomato soup. Mix well. Add 4 cups of A&P's crispy SUNNYFIELD CORN FLAKES or SUNNYFIELD WHEAT FLAKES (slightly crushed). Pack into greased 9"x5"x3" loaf pan and bake in moderate oven, 375° F., 1 1/4 hours. 6 to 8 servings.

STRETCH IT OUT WITH KRAUTI

You won't hear a single beef about ground beef prepared this way: To 1/2 lb., add 1/2 tsp. salt; shape into balls and cook in 2 tps. fat until browned, turning occasionally. Add 1 cup boiling water, 2 onions (cut in halves), 1 cup cooked or canned tomatoes and 1 #2 can of A&P SAUERKRAUT. Simmer about 1 hour. Serves 4.

LEFT-OVER "PUSH-OVER"

Two cups of left-over meat will serve 4 to 6 people... right... if it's stretched so: Mix together 1 finely chopped onion, 1/2 tsp. salt, 1 tsp. horseradish, 1 tsp. mustard and 1/4 tsp. pepper. Add to 2 cups mashed potatoes. Combine 1 egg (beaten), 1/2 cup WHITE HOUSE EVAPORATED MILK from the A&P (undiluted), 1 tsp. melted margarine and 2 cups left-over or ready-cooked meat (chopped). Add to potato mixture and pile into greased 1 1/2 quart casserole. Bake in hot oven, 425° F., 25 minutes.

BAKED BEANS? BY ALL MEANS

When finances are low, give thanks for franks and A&P's thrifty ANN PAGE BEANS... and put them together like this: To two 16-oz. cans of beans, add 2 or 3 sliced frankfurters, 1 tsp. brown sugar, 1/2 tsp. grated onion and 1/4 cup tomato juice or ketchup. Pour into baking dish or bean pot and bake in a moderate oven, 350° F., 25-30 minutes. 6 satisfying servings.

BUSY MAN'S PAUSE FOR COKE LEADS TO WORKING REFRESHED



5¢ PLEASE return empty bottles promptly

BOTTLED UNDER AUTHORITY OF THE COCA-COLA COMPANY BY COCA-COLA BOTTLING CO., ASHEVILLE, N. C.

© 1947, The Coca-Cola Company

FLORIDIANS CHOOSE JACKSON COUNTY AS THEIR FUTURE HOME

Two Floridians, Mr. Wallace and Mrs. Dorothy Kutella, have chosen this vicinity as a future home and business site.

Mr. and Mrs. Kutella lived nine years in Miami, and claim to have suffered more each succeeding summer with the heat. This year in May, the U. S. Army closed its MIAD base at Miami, and released Mr. Kutella. They then decided to try living in a cooler climate.

They loved our countryside, and it is a coincidence that Mrs. Kutella, artist and designer, chose to buy the home of another artist, Mrs. Samantha Bumgarner, whose picture is in a recent issue of Holiday Magazine.

Mrs. Kutella designed Custom-made clothes both at the Mercantile Center and on Lincoln Road. Miami has an off-season and during those periods she was a worker for the Craft Shop and also a jewelry enameler. Still she found the time to paint in oils on canvas and obtained the following merits, recently:

"Seminole Family," a pastel, won Silver Star International Exhibit, Miami Woman's Club.
"The Reverse Side of Lincoln Road," oil, won Gold Star, Annual Exhibit, Miami Woman's Club.
"Seventeenth Ave. Waterway," oil, won Honorable mention at

Darrington, Wash. News

By G. W. CLAYTON

Well, Folks, I surely am late this time, but have no excuse to offer except that I have been waiting to get lots of news. We have had one of the best summers yet. We had good crops, good gardens, and best of all, good luck. There hasn't been a man badly hurt on the job and they are logging on the roughest ground they have ever worked on. The company is paying good money and the men are doing good work. We think we have the best superintendent that has ever been here and we like him.

Among our good friends from there who are working here are Fate Shuler, Ed Fox, Charley Brown, Bural Ashe and many others.

I will tell you something about our singing conventions. We have one every six months. The last one was on Sunday, October 5 at Lyman. The regular choir and a quartet and trio from the Baptist church did some fine singing. Fate Shuler's quartet with Ed Fox and his wife and Alvin Clayton and

son also were present and joined in the singing. Albert Blanton and his folks did some fine singing, too.

We meet somewhere every fifth Sunday and have an all day singing. We old folks are glad to see so many good singers come in. They are a help to our church and Sunday school.

Mr. Breedlove has surely done some good work here. We like him and Mrs. Breedlove so much I feel you will like to hear about Fate Shuler's garden. Though his wife and children got here late they planned a garden anyway. And, though I have been here a long time, I don't think I have ever seen as many beans, corn, tomatoes, squash, and other things grown on as little land.

Some of the tarheels we saw last Sunday from around Oehre Hill were Laurel Nicholson and his wife and his sons and their wives; Albert Blanton and family, Mr. and Mrs. Mat Snyder, Wilson Ensley, and John Blanton.

State 1948 wheat goals totaling 75,095,000 acres and rye goals at 2,458,000 acres were announced today by the Department of Agriculture.

Terry School of Art.

Previous to their life in Miami, Mr. and Mrs. Kutella lived in Milwaukee, Wisconsin. There Mrs. Kutella won a 2-year Scholarship at the Layton School of Art, as well as the following honors:

The 1st Prize in water-colors at the Wisconsin State Memorial Exhibit.

Honorable Mention in landscape, oil, at the Milwaukee Art Institute.

Mrs. Kutella has attended Penland School of Handicrafts, and also won a summer term scholarship at Vassar College Craft Shop.

She served many terms as Publicity director of both the Milwaukee Society for the Hard of Hearing and for the Miami Society. She was President of the Miami Society for three and one-half years, and largely responsible for their now being a member of the Dade County Community Chest with an annual allotment of over \$8,000. She is a Life Member of the American Hearing Society of Vassar College Alumnae Association.

Mrs. Kutella plans to design samples of handwork, making them or drawing them herself, and then to allot this work of reproducing them (never more than 12 of the same) to local residents to be sold thru her shop. Altho' this Shop is just in embryo form, she invites anyone interested to pay her a visit at the office building of the late Dr. C. Z. Candler where Mrs. Kutella plans to open her shop in a week or ten days.

INSULATE AND WEATHERSTRIP YOUR HOUSE BEFORE COLD WEATHER
Call us for **FREE ESTIMATE ON COST... We also install.**
★
SYLVA COAL AND LUMBER CO.
Phone 71 Sylva, N. C.

PONTIAC
A fine car made finer

Too Good to be Overlooked!
Naturally, when you select a motor car, you can't look at all the cars that are built. But you really *should* look at Pontiac—because we believe it is too good a car, and too great a value, to be overlooked.
You should look at Pontiac because it is exactly the right car for so many people. It is big and fine and beautiful—and it rides and drives like a million dollars! It is dependable, too—built to last a long, long time with the minimum of attention. Yet it is amazingly economical. In fact, if you can afford any new car, you can afford a Pontiac.
When a car offers so much to make you happy and satisfied—and requires no penalty whatever in the way of cost—you surely don't want to overlook it. It's one car you ought to see.
DUE TO OUR UNFILLED ORDERS ON HAND, you may experience some delay in getting a new Pontiac. Place your order now to avoid further delay. In the meantime, let us keep your present car operating at top efficiency.
Tune in HENRY J. TAYLOR on the air twice weekly.
HOOPER MOTOR COMPANY
Main Street Sylva, N. C.

RITZ ICE CREAM SHOP
IN RITZ BUILDING
POPULAR FLAVORS Made Fresh Daily
Owned and Operated
—BY—
O. H. MASSIE

How the BENDIX washer saved a million wives
BIGGEST SAVING OF ALL is the work and time the Bendix automatic Washer saves you. All you do is put in the clothes, set the dial, add soap... and RELAX! All by itself the Bendix washes, triple rinses and damp-dries the clothes... then cleans itself and shuts off automatically. You don't even have to be there.
THRIFTY WITH HOT WATER, TOO! The *thriftiest* way to get clothes cleanest is to tumble them hundreds of times in and out of a small amount of hot suds... then rinse them thoroughly. That's exactly what the Bendix does, all by itself.
KIND TO CLOTHING BUDGETS! The Bendix "Tumble-Action" principle saves wear and tear on clothes. No agitator... no rub, scrub and twist... "Tumble-Action" is gentle action... safe with the daintiest fabrics.
SAVED: \$1,000,000 A MONTH! Yes, the lucky owners of the million Bendix washers now in use are saving about \$1.00 a month each on laundry soap alone!
Does it sound too good to be true? One of the million lucky Bendix owners is a near neighbor of yours, so you don't have to take our word for it. Ask HER all about it... how well it washes, how thrifty it is, how much she likes her workless washdays. We know what she'll say... and she ought to know!
BENDIX automatic Washer
Come in for a demonstration! Learn about our easy payment plan!
Sossamon Furniture Company
Phone 57 Sylva, N. C.