

SPORTS

Here and There

By Bobby Terrell

Woodmen Take Two Games During Holiday Season

The Woodman of the World, powered by the addition of Ferris Bryson at the pivot spot, were victorious in two non-league games during the Christmas season. The Sylva Senior Scouts were the first victims, falling to a 61-23 onslaught on Dec. 23 which was sparked by Tommy Fisher who rung up a total of 28 points and by James Cunningham and Jimmy Resor who each hit 14.

On Christmas Eve, the Woodmen took the Cherokee All-Stars for a ride to the tune of 30-26. Fisher and Bryson split the scoring honors with 11 points each while Cook was high for the All-Stars with 7.

The lineup:
POS. W. O. W. SCOUTS
F-Fisher 28 Jones 4
F-Resor 14 Sutton 5
C-Bryson 5 Bales 8
G-Talent Wilde
3-Cunningham 14 Hennessee 2
Subs-Scouts: Reese 4.

POS. W. O. W. CHEROKEE
F-Fisher 11 Rogers 2
F-Resor 2 Bull 4
C-Bryson 11 Rattler 3
G-Martin 2 Gloyne 6
G-Cunningham 4 Cook 7
Subs- W. O. W. Cunningham.
Cherokee: Taylor 2.

ARGURA NEWS

Mr. and Mrs. Ira Melton visited at the home of Rev. Sterling Melton Sunday.

Miss Ella Mae Mathis recently spent a week with her sister, Mrs. Bill Henderson at Erastus.

Mr. and Mrs. Jasper Mathis visited at Mr. and Mrs. Roy Mathis home Sunday.

Jim and Odell Phillips and Hayes Brown of Wolf Mountain called on Sanford Melton Saturday night.

Mr. and Mrs. Baxter Mathis and Mr. and Mrs. Vessie Mathis visited Mr. and Mrs. Mitchell Melton Saturday night.

Mr. Wesley Melton spent the day Sunday with his father, Mr. Hute Melton, who is on the sick list.

Mrs. R. M. Broom attended the funeral of her brother, Mr. Hut Mathis at Tuckaseegee, Sunday.

Mr. Edwin Mills and Allen Norman of Willetts spent the day Sunday with Sanford and Nina Lu Melton.

Miss Delia Ashe and Mr. Frank Nicholson, bride and groom elect, were honored on Sat. evening with a dinner by their cousins, Miss Nina Lu Melton and Mrs. Ranzie Mathis at Miss Melton's home. The Ashe family string band made music for the occasion.

United States farmers produced a total of 1,406,761,000 bushels of wheat this year from 73,907,000 acres.

QUICK RELIEF FROM STOMACH ULCERS DUE TO EXCESS ACID

Free Book Tells of Home Treatment that Must Help or It Will Cost You Nothing
Over three million bottles of the WILKARD TREATMENT have been sold for relief of symptoms of distress arising from Stomach and Duodenal Ulcers due to Excess Acid - Poor Digestion, Sour or Upset Stomach, Gasiness, Heartburn, Sleeplessness, etc., due to Excess Acid. Sold on 15 days' trial! Ask for "Wilkard's Message" which fully explains this treatment—free—at
SYLVA PHARMACY

Sylva Churches Will Hold Watch Services

On New Year's eve both the Methodist and Baptist churches will hold Watch services.

At the Baptist church there will be a Prayer and Praise service from 10:00 a. m. to 12:01 o'clock. Rev. W. H. Wakefield, Presbyterian minister, will speak from 10:00 to 10:30 on "The Need of Prayer for 1948", and from 10:30 to 11:00 Rev. W. Q. Grigg, Methodist pastor, will speak on "The Value of Prayer for 1948".

From 11:00 to 11:30 a social hour will be enjoyed. At 11:30 the Prayer and Watch service will begin and continue until 12:01.

The public is cordially invited to attend.

The service at the Methodist will be in charge of the Methodist Youth Fellowship group. They will have a Song and Prayer service, a recitation period, and Rev. Mr. Grigg will conduct the worship service.

EAST LAPORTE NEWS

Mrs. Joseph Keys and granddaughter, Lisa, left Sunday for Ft. Larderdale, Florida, to spend the remainder of the winter. They will join Mrs. Elizabeth Shemon and Toni who went down a week earlier. Guy Wachob who accompanied her down will return Wednesday.

Miss Gloria Ann Zachary arrived Sunday from Washington, D. C., to spend the Christmas holidays with her parents, Mr. and Mrs. Jeff Zachary. Before coming down she visited two weeks in Detroit with her brothers, Davis and Burke Zachary.

Ray Wike arrived Saturday from Chicago, Ill., to spend the holidays with his parents, Mr. and Mrs. Thomas Wike.

The young people of the East LaPorte church will give a Christmas program Wednesday night at the church. Bill Wike is in charge of the program.

Mr. and Mrs. Clifford Walker and daughter, Christine, spent the day in Asheville, Saturday.

Mr. and Mrs. Raymond Nicholson, Jr., spent Sunday with Mr. and Mrs. Jeff Zachary.

Miss Katherine Hamilton who teaches in Waynesville is spending the Christmas holidays with her parents, Mr. and Mrs. P. H. Hamilton.

Mr. and Mrs. Glenn Barnes and daughter, Elizabeth, of Pickens; S. C. spent Christmas visiting Mr. and Mrs. A. E. Barnes of East LaPorte and Mr. and Mrs. Andy Edwards of Webster.

Miss Frances Middleton, who received injuries in an automobile accident, is recovering nicely.

Mr. and Mrs. Davis Potts of High Point spent the week-end with Mr. and Mrs. J. C. Potts.

Mr. and Mrs. John Wike of East LaPorte and Miss Beulah Wike of Franklin left Sunday for Los Angeles, California to spend sometime with Mrs. Wike's sister.

Miss Gloria Ann Zachary left Saturday for Washington, D. C., after spending several days with her parents, Mr. and Mrs. Jeff Zachary.

Ray Wike left Sunday to return to Chicago, Ill. after spending the holidays with his parents, Mr. and Mrs. Thomas Wike.

Mr. and Mrs. Dick Siniard of Brevard and Herman Wike of Ohio spent the week-end with Mr. and Mrs. Carter Wike.

Mr. and Mrs. Jack Cole of Pickens, S. C. visited Mr. and Mrs. Jim Ed Norton Saturday.

CARD OF THANKS

We wish to thank our many friends and neighbors for their kindness and sympathy during the illness and death of our beloved husband and father, W. M. Norton. The Norton family.

Dodge Introduces New Trucks

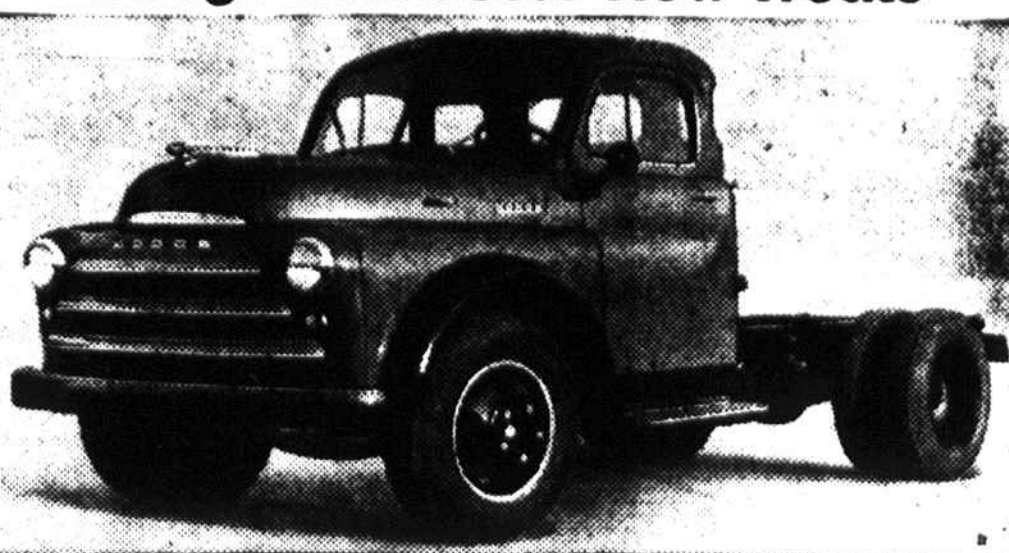

Among the 248 basic gross vehicle weight chassis models just announced in the new Dodge "Job-Rated" truck line is this B-1-H tractor of 128-inch wheelbase, 15,500 pounds gross vehicle weight (1 1/2-ton nominal rating) and 28,000 pounds gross train weight. The trucks have many new features.

Cogdill Announces New Model Dodge Trucks

Detroit, Mich., Dec. 20 — A completely new line of Dodge "Job-Rated" trucks comprising 248 basic chassis models ranging from 4250 to 23,000 pounds gross vehicle weight and up to 40,000 pounds gross train weight was announced today by L. F. VanNortwick, Director of Truck Sales of the Dodge Division, Chrysler Corporation.

Some models of the new trucks will be displayed starting January 7 by Cogdill Motor Co. in Sylva.

A combination of massive strength and smoothly flowing lines is the keynote of styling for the new trucks. They were designed to combine appearance with comfort, safety, performance, economy and ease of handling.

Front axles have been moved back and engines have been moved forward to place more of the gross vehicle weight on the front axle and provide better weight distribution.

The wheelbase for conventional models through the 2-ton has been reduced eight inches, while the 2 1/2- and 3-ton models have been reduced six inches. The new trucks have been engineered so that despite the shorter wheelbases, the cab-to-axle dimensions remain practically unchanged, making it possible to use the same length bodies as before.

New ease of handling and driving has been provided by the shorter wheelbases, the cab-to-axle dimensions remain practically unchanged, making it possible to use the same length bodies as before. New ease of handling and driving has been provided by the shorter wheelbases, the cab-to-axle dimensions remain practically unchanged, making it possible to use the same length bodies as before.

what is termed "360-degree vision" through increased glass area and installation of rear quarter windows. Windshields and windows of the new "Pilot-House" cabs are higher and wider, adding to vision and safety. Drivers can enter or leave the conventional cab easily from either side since the gear shift and emergency brake levers have been moved forward to give clear floor space from door to door. Conventional models can be road-serviced from the left side as the fuel tank, oil filler, radiator filler, and battery are so located. Dodge has seven different engines to handle the power requirements of its new line. Numerous engine improvements have been made. Braking systems are larger and improved. Front axles have increased load-carrying capacity. Front springs are longer. Radiator cores have been redesigned to facilitate better cooling. Exceptional improvements have been made in frame construction.

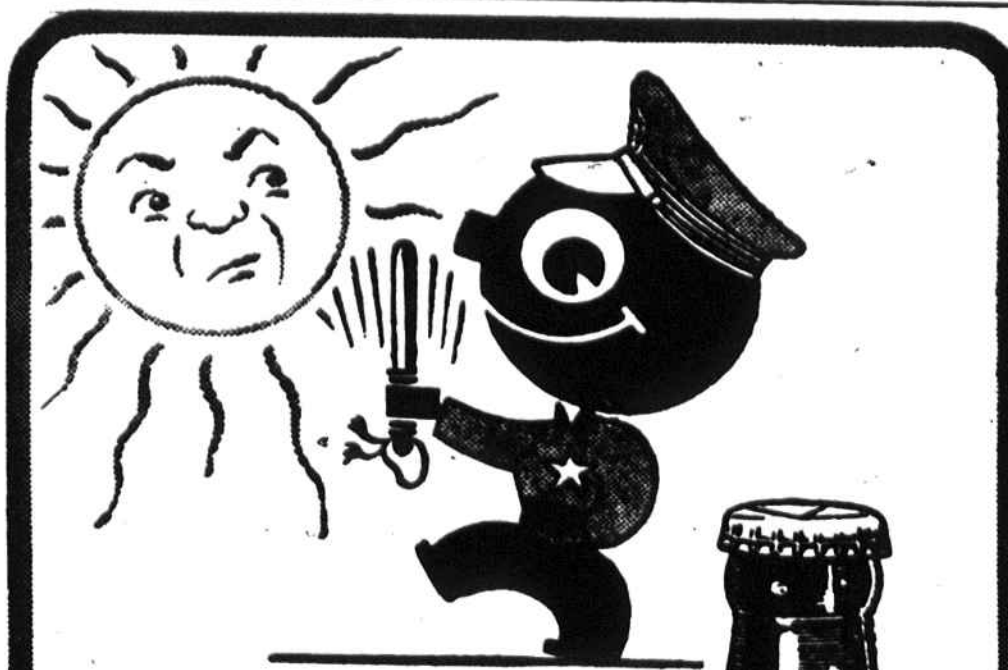

NO ADMITTANCE MR. SUN!

Here's why. Sunlight penetrates plain, ordinary bottles and seals away the flavor before the bottle is ever opened. But NOT with the amber, flavor-guarding Orange-Crush patented bottle. It's designed to keep out harmful light rays—protect the delicate fresh fruit flavor down to the last delicious drop. That's why Orange-Crush is always fresh tasting and good.



ORANGE CRUSH BOTTLING CO.
Lomas Brown, Salesman

EYES EXAMINED Glasses Fitted

DR. ALDEN C. DOWNS

will examine eyes and fit glasses in Sylva at the Carolina Hotel, Friday, Jan. 2, from 9 o'clock to 4 o'clock.

If you have eye trouble or can't see well you should consult Dr. Downs on above date.

From The ROUGHEST To The SMARTEST

We re-sole your Shoes . . . and do a complete relasting job . . . they look and fit as good as new

Skillful, not slow! Really expert shoe repair takes time . . . and gives you GREATER SATISFACTION

BLUE RIBBON SHOE SHOP

Phone 114 Sylva, N. C.

BETTER FEEDERS FEED CHESTERFIELD

See your Chesterfield Dealer today
EARLE-CHESTERFIELD MILL COMPANY
Asheville, N. C.

Kidneys Must Work Well

For You To Feel Well

24 hours every day, 7 days every week, never stopping, the kidneys filter waste matter from the blood.

If more people were aware of how the kidneys must constantly remove surplus fluid, excess acids and other waste matter that cannot stay in the blood without injury to health, there would be a better understanding of why the whole system is upset when kidneys fail to function properly.

Burning, scanty or too frequent urination sometimes warns that something is wrong. You may suffer nagging backache, headaches, dizziness, rheumatic pains, getting up at night, swelling.

Why not try Doan's Pills? You will be using a medicine recommended the country over. Doan's stimulate the function of the kidneys and help them to flush out poisonous waste from the blood. They contain nothing harmful. Get Doan's today. Use with confidence. At all drug stores.

DOAN'S PILLS

that you may KNOW!

- the correct selling prices of the following NEW BUICKS
- We do NOT
- What About Delivery?

	2-Door	4-Door
Special	\$1978.00*	\$2036.00*
Super	\$2113.00*	\$2199.00*
Roadmaster	\$2407.00*	\$2508.00*

*Includes fact. equipped Underseat Heater, Radio, etc.

The above prices are established under the same handling, delivery, and transportation charges as allowed under the O.P.A. and are given you with the hope that you will refuse to pay the excessive prices asked by some during this unfortunate shortage of automobiles. Help us stamp out this "Black Market."

We assure you that everything is being done to increase production of Buick cars which is limited only by availability of materials. Our retail deliveries are being made in sequence of order acceptance by model. We solicit your patience in the knowledge we are doing our best to speed the process.

So when good friends ask us, "How do I get one of those Buicks?", our forthright answer is always the same: "Sign up for one, sir, at once. The sooner we have your firm order for one, the sooner you start climbing up our customer list."

Hooper Motor Company

Main Street Sylva, N. C.