

**Funeral Rites For Pfc. Clyde L. Crisp, 32, Held Sunday At 2:30 P. M.**  
 Funeral rites for Pfc. Clyde L. Crisp, 32, son of Mr. and Mrs. H. G. Crisp, killed in action in France

on October 11, 1944, were held Sunday afternoon at 2:30 o'clock at Zion Hill Baptist church in the Savannah section of the county. Rev. Joe Bishop and Rev. William L. Sorrels were the officiating main-

**Sylva High FFA Boys Make Profitable Tour**  
 By Frank Holden

It was Friday, April 30, that 31 Future Farmers of America of Sylva High school and their teacher, John Corbin, started out for Knoxville and Oak Ridge, Tenn. The chartered bus left Sylva at 9 a. m. There was a short stop at the top of the Smokies for a stretch and a halt for lunch in Knoxville at 1:15.

The Future Farmers visited the University of Tennessee, where they were met by a guide who showed 'em points of interest there. Particular interest was shown in the dairy barns and brooder houses. The boys picked up many valuable pointers for use on their own farms.

Oak Ridge was the next stop. While waiting for their passes to be checked, the boys were interested in the precautions of the checking station. The guards examined all vehicles closely, even removing the seats of the cars. The boys report that there are eleven grammar schools and one junior high school in Oak Ridge. They returned to Sylva at 10:00 p. m., tired but having had a most enjoyable tour.

Pfc. Crisp's body arrived in Sylva Friday and was taken to Moody Funeral Home and on Saturday was carried to the home of his parents in Franklin.

Surviving are the parents; five brothers, Robert and Wallace of Detroit, Howard and Guy of Franklin, and Willard of Highlands; and five sisters, Mrs. W. G. Crawford, Franklin, Rt. 2, Mrs. Bethel Cleveland and Mrs. Louise Galloway of Highlands, and Misses Laurene and Cathleen Crisp of Franklin.

Pallbearers were Johnny Odell Johnson, Lester Wilson, Perry R. Hyatt, Leeter Woodard, Eldon Watson and Cameron Lee Buchanan.

Pfc. Crisp was in service for more than two years, but had been overseas for only two months.

Small fruit growers in North Carolina will be interested in a new bulletin on "Bunch Grape Culture" recently released by the State College Extension Service.

The fifth National Farm Safety Week, sponsored jointly by the U. S. Department of Agriculture and the National Safety Council, will be held July 25-31.

**Services at The Churches**

**Sylva Methodist**  
 (The Rev. W. Q. Grigg, Pastor)  
 Sunday school will meet at 10 a. m., Guder Crawford, superintendent.  
 11 a. m. Morning worship. Sermon subject, "Elijah."  
 6:30 p. m., Youth Fellowship.  
 Wednesday 7:30 p. m. Choir Rehearsal.

**Sylva Presbyterian**  
 (The Rev. W. M. Wakefield, Pastor)  
 Services held in Episcopal church.  
 10:00 a. m. Sunday School. M. C. Cunningham, Supt.  
 11:05 a. m. Morning worship by the pastor using for his sermon subject, "Zaccheus, Come Down."  
 8:00 p. m. Evening worship in charge of the pastor. Sermon subject, "The Prodigal Son." No. III

**Cullowhee Baptist**  
 (The Rev. Mark R. Osborn, Jr., Pastor)  
 9:50 a. m. Sunday School  
 11 a. m. Morning worship.  
 4 p. m. Junior B.T.U.  
 6 p. m. Young People and Intermediate's B. T. U. and Fellowship Hour.

Wednesday—7:30 p. m. Sunday school lesson pre-view.  
 Friday, 7:00 p. m. Choir Rehearsal.

**Cullowhee Methodist**  
 (The Rev. R. T. Houts, Jr., Pastor)  
 10 a. m. Church school.  
 11 a. m. Morning worship.  
 6:30 p. m. Youth Fellowship.  
 7:30 p. m. Wesley Foundation.

**Cashiers Baptist**  
 (Rev. Edgar Willix, Pastor)  
 Sunday School each Sunday at 10 a. m.  
 Worship service each 1st and 3rd Sundays at 11 a. m. and 7:30 p. m.

**St. John's Catholic Church**  
 Schedule of Mass  
 Sylva, 4th Sunday ..... 8:00 a. m.

**Sylva Baptist**  
 (The Rev. C. M. Warren, Pastor)  
 Sunday school at 10 a. m., Mr. Carl Corbin, Supt.  
 11 a. m. Morning worship. Sermon subject, "Always Be Honest." Luke.

B. T. U. at 7:00 p. m., Miss Hattie Hilda Sutton, Director.  
 8:00 p. m. Evening worship. Sermon subject "How to Face the Unforeseen." II Timothy 2:14-26.  
 Tuesday, 7:30 p. m. Prayer meeting.

Thursday, 7:00 p. m. Youth choir practice at the church. All between 13 and 20 years of age are urged to be present.  
 Fri., 7:30 p. m. Choir rehearsal. Each Monday at 10:30 a. m. the Baptist Ministers' Conference meets here.

**St. David's Episcopal CULLOWHEE**  
 (Rev. A. Rufus Morgan, Pastor)  
 4:00 p. m. Vesper Service in charge of the pastor.

**East Sylva Baptist**  
 (Rev. E. W. Jamison, Pastor)  
 10 a. m. Sunday School. DeWitt Beasley, S. S. Supt.  
 11 a. m. Morning Worship.  
 6:30 p. m. B.T.U. James Jones, director.  
 7:30 p. m. Evening Worship.  
 Wed. 7 p. m. Choir Practice.  
 Wed. 7:30 p. m. Prayer Meeting.

**Wesleyan Methodist**  
 (Rev. W. A. Todd, Pastor)  
 10 a. m. Sunday School.  
 11 a. m. Morning Worship.  
 8 p. m. Evening Worship.

**Scotts Creek Baptist**  
 (The Rev. B. S. Hensley, Pastor)  
 10 a. m. Sunday School.  
 11 a. m. Morning Worship by the pastor.  
 6:30 p. m. Baptist Training Union.  
 8 p. m. Evening Worship.

**Glenville Baptist**  
 (Rev. Hoyt Madaway, Pastor)  
 10 a. m. Sunday School.  
 Mr. McCoy, S. S. superintendent.  
 11 a. m. Morning worship.  
 7 p. m. B.T.U.  
 8 p. m. Evening worship.

**Lovedale Baptist Church**  
 (Rev. G. E. Scruggs, Pastor)  
 10 A. M. Sunday School.  
 11 A. M. Worship Service.  
 7:30 P. M. Worship Service.

**Tuckasegee Baptist**  
 (Rev. Edgar Willix, Pastor)  
 Sunday Schools each Sunday at 10 a. m.  
 Worship service at 11 a. m. and 7:30 p. m. each 2nd and 4th Sundays.

**Wilkesdale Baptist**  
 (Rev. Jarvis Underwood, Pastor)  
 10 a. m. Sunday School  
 11 a. m. Worship Service.  
 6:30 p. m. B.T.U.  
 7:30 p. m. Evening Worship.

**The Church of God**  
 The Rev. Homer Pope, Pastor  
 2:30 p. m. Sunday School.  
 3:00 p. m. Afternoon Worship.  
 Friday 7:00 p. m. Y.P.E. and Prayer Meeting.

Textile scientists of the South Dakota Experiment Station have found that sunshine has a destructive effect on woolen clothing.

—Read Herald Classified Ads For Profits—

**NO MORE SLEEPLESS NIGHTS LIKE LAST SUMMER IF YOU INSULATE NOW WITH BALDWIN-HILL BLACK ROCKWOOL**

• WINTER FUEL SAVINGS PAY FOR IT  
 • REDUCES YOUR FIRE HAZARD 75%

PHONE OR WRITE FOR FREE ESTIMATE  
**ROCK WOOL INSULATING CO.**  
 20 Technical Building — Phone 2949  
 Asheville, North Carolina



**RETONGA BROUGHT HER HAPPY RELIEF**

**Felt Uncomfortable And Full After Eating, Slept So Poorly She Awakened With Splitting Headaches. Thanks Retonga for Prompt Relief in Her Case.**

"Retonga brought me such happy relief that I am glad to tell others about it," gratefully states Mrs. Mercer C. Grant, respected resident of Raleigh, N. C., in joining the thousands who publicly praise this famous gastric tonic. A member of the Christian Church and active in its circle activities, Mrs. Grant continues about her case: "I suffered untold distress from nervous indigestion and after eating I would feel so full and uncomfortable I didn't know what to do for relief. I felt so weakened and run-down that the least bit of exertion would tire me so that I felt completely fagged out.

I slept so poorly that in the mornings when I woke up I felt like the top of my head would come off, it ached so bad.

"The relief Retonga brought me was a wonderful experience, for it has helped me more than anything else to relieve the distress I suffered from nervous indigestion. I sleep well at night now and no longer suffer those splitting headaches, and I have regained much of my strength and energy. It is a pleasure to recommend Retonga to anyone suffering the agonies I did."

Retonga is intended to relieve distress due to insufficient flow of digestive juices in the stomach, loss of appetite, borderline Vitamin B-1 deficiency, and constipation. If the first bottle fails to give you gratifying relief, your money will be refunded. You can get Retonga at Sylva Pharmacy—Adv.

**the revolutionary new DURALL ALUMINUM TENSION SCREEN**

- won't warp, rust or stain
- easy inside installation
- no heavy side frames
- never needs painting
- reasonably priced

*Available Now!*

**Southern Lumber Co.**  
 In Moody Bottom on Asheville Highway  
 Phone 48 Sylva, N. C.

**PONTIAC**  
 A FINE CAR MADE EVEN FINER



**Not a single thing lacking!**

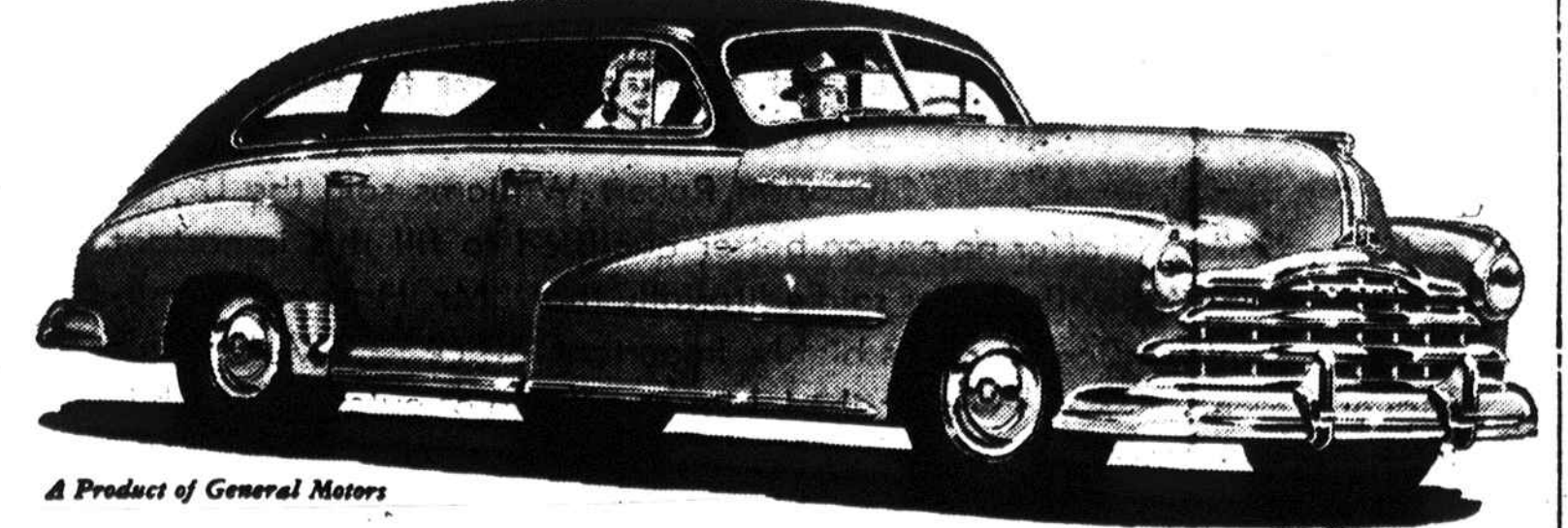

To be completely satisfactory, a motor car must give you many things—and Pontiac gives them all!  
 It is big and beautiful—so big and beautiful that you can drive it anywhere, on any occasion, with pride and confidence.  
 It performs magnificently—and is the lowest-price car with General Motors Hydra-Matic Drive.\*  
 It rides and handles so well that the longest journey is a distinct pleasure.

It has a record for dependability that is unsurpassed in the entire industry. And it is amazingly economical, both to own and to operate. In fact, if you can afford any new car, you can afford a Pontiac.  
 Truly—from luxury to economy—there is not a single thing lacking in a Pontiac. And this is always true of Pontiac, year after year. So, regardless of when you expect to get your next car, make it a Pontiac—and be completely satisfied!

**Hooper Motor Company**  
 MAIN STREET Sylva, N. C.

**Sunnyfield CEREALS**

Don't let your breakfast suffer from boredom by serving the same food every morning, day in and day out. For a welcome change, treat your family to a different breakfast by keeping economical Sunnyfield Cereals on hand.

**Corn Flakes** 8-Oz. Pkg. 12c  
**Rice Gems** Pkg. 13c  
**Bran Flakes** 8-Oz. Pkg. 8c  
**Assorted Cereals** Pkg. 27c

**Wheat Puffs** 8-Oz. Pkg. 13c  
**Rice Puffs** 8-Oz. Pkg. 17c

**PRUNES**  
 No. 2 1/2 Can 15c

**TOMATO JUICE**  
 No. 2 Can 10c

**PRUNES**  
 2-Lb. Pkg. 17c 1-Lb. Pkg. 33c

**BEANS**  
 2 16-Oz. Cans 25c

**PEAS**  
 3 No. 2 Cans 29c

**PRESERVES**  
 1-Lb. Jar 23c

**PICKLES**  
 16-Oz. Jar 15c

**PEACHES**  
 Iona Sliced or Halves  
 No. 2 1/2 Can 25c

**8 O'CLOCK**  
 1-Lb. Bag 40c - 3 Lb. Bag \$1.15

**MARVEL BREAD**  
 Home Style—Regular  
**PAN OR SANDWICH**  
 1 1/2-Lb. Loaf 18c

**REGULAR PAN**  
 16-Oz. Loaf 13c

**Fruits & Vegetables**

**ORANGES** 2 doz. 49c  
**GRAPEFRUIT** 5 for 27c  
**CUCUMBERS** 2 lbs. 29c  
**YELLOW SWEET CORN** 3 ears for 25c  
**POTATOES** 5 lbs. 39c  
**TOMATOES** per Carton 23c  
**CELERY** 10c  
**LEMONS** 2 lb. bag 27c

**PRODUCE ITEMS**

**PORK AND BEANS**, 1-lb. can 10c  
**SUNNYFIELD OATMEAL** 31c  
**SCRATCH FEED**, 25 lb. bag \$1.50  
**ALL GUM AND CANDY**, per bar 4c  
**PURE PEPPER**, 2 oz. can 13c  
**PICKLES** qt. jar 25c  
**SUNNYFIELD FLOUR** 10 lbs. 80c  
**BRAN AND SHORTS** 100 lb. bag \$4.60

**ANNIVERSARY** Cookies Nabisco Pkg. 55c  
**SUNBRITE CLEANSER** 2 Pkgs. 13c  
**KILZUM INSECTICIDE** Pt. Can 25c Qt. Can 45c  
**SPICK WHITE SHOE CLEANER** 4-oz. Bot. 10c  
**SNOWDRIFT** 3 Lb. Can 1.25  
**WESSON OIL** Pt. Can 47c  
**BLU WHITE FLAKES** Pkg. 10c  
**SWAN SOAP** 2 Lge. Bars 37c  
**LUX TOILET SOAP** 2 Bath Bars 29c

**Lux Toilet SOAP**  
 2 Reg. Bars 21c  
**RINSO**  
 Lge. Pkg. 35c  
**SWAN SOAP**  
 2 Med. Bars 21c  
**SOAP**  
 Sweetheart  
 2 Med. Bars 21c  
**FLAKES**  
 Lge. Pkg. 35c