

### CRAFTSMAN'S FAIR TO BE HELD JULY 26 THROUGH 28 IN GATLINBURG, TENN.

THE CRAFTSMAN'S FAIR OF THE SOUTHERN HIGHLANDS sponsored by the Southern Highland Handicraft Guild and Southern Highlands, to be held in Gatlinburg, Tennessee, July 26 thru 28, 1948, is an "all-out" effort on the part of the membership of the sponsoring groups to bring to the public the very best in Southern Highland Handicrafts. Not only will an attempt be made to show as many examples of good crafts as possible, but there will be outstanding craftsmen in every field to show how as well as to explain how good craft articles come into being.

The work of these Craftsmen is done both for personal pleasure and economic help. In most cases it is difficult to tell the differences—such is the joy of the craftsman in his work.

Those desiring more definite information concerning the CRAFTSMAN'S FAIR OF THE SOUTHERN HIGHLANDS contact: General Chairman, J. E. Davis, The Craft Education Program, 8 1-2 Wall Street, Asheville; Chairman of Information: Miss Margaret Decker, Biltmore; For Reservations, The Gatlinburg Tourist Bureau, well in advance.

Several Jackson County people are members of the Handicraft Guild and will attend the Fair in Gatlinburg. Mrs. Lewis Norton, of the Norton community, who has been in the craft business for many years, and Mrs. N. B. Ashe, of the Webster community, who operates a craft shop on the highway in Lovefield, are the most active in the work of the Guild in Jackson county.

### GREER TO BE HEARD AT QUARTERLY MEET OF SAFETY COUNCIL

Dr. I. G. Greer, of Chapel Hill, Executive Vice-President of The Business Foundation of North Carolina, will speak on "Safety Is A Joint Responsibility" as a special feature of the regular quarterly meeting of the Western Carolina Safety Council scheduled for Swannanoa High School, Wednesday evening, June 16, at 7:30 o'clock.

Arnold Powell, Safety Director for Beacon Manufacturing Company, has charge of program arrangements which will also feature special musical entertainment. The Beacon Company is host to the meeting.

The primary purpose of the Council is to promote industrial, highway and public safety in Western North Carolina. The Council is composed of thirteen counties in this section of the State. Representatives of all plants and organizations in this area are invited to attend these meetings, it was announced by John M. Barnes, Chairman of the Council.

Officers of the Council, in addition to Chairman Barnes, of The Champion Paper and Fibre Company, are: T. M. Mason, Coca-Cola Bottling Company, Asheville, Vice-Chairman; T. S. Shinn, Carolina Power and Light Company, Asheville, Secretary, and E. J. Koontz, Biltmore Dairy Farms, Treasurer.

### Bass Family Lease The Carolina Hotel

Mr. and Mrs. Henry L. Bass and son, Henry L., Jr., of Elberton, Ga., have purchased from Mr. and Mrs. C. E. Closman of this city the lease and equipment of the Carolina Hotel, on Main street, opposite the Ritz Theatre. Purchase price of the lease and equipment was not revealed.

Mr. and Mrs. Closman operated the Carolina for a number of years, along with other business interests. Mr. Closman is now promoting the Southern States Mining Company, with headquarters in Tennessee.

Mr. Bass was division manager of the Smoky Mountain Trailways at Elberton and has been associated with a brother in the hotel business. Henry L., Jr., was postmaster at an office in Alabama before coming to Sylva.

### Services at The Churches

**Sylva Methodist**  
(The Rev. W. Q. Grigg, Pastor)  
Sunday school will meet at 10 a. m. Gudger Crawford, superintendent.  
11 a. m. Morning Worship.  
6:30 p. m. Youth Fellowship.  
Wednesday 7:30 p. m. Choir Rehearsal.

**Sylva Presbyterian**  
(The Rev. W. H. Wakefield, Pastor)  
Services held in Episcopal church.  
10:00 a. m. Sunday School. M. C. Cunningham, Supt.  
11:05 a. m. Morning worship by the pastor using for his sermon subject, "Not an hoof shall be left behind."  
8:00 p. m. Evening worship in charge of the pastor. Sermon subject, "And how much owest thou?"

**Cullowhee Baptist**  
(Rev. A. C. McCall, Supply Pastor)  
9:50 a. m. Sunday School  
11 a. m. Morning worship.  
4 p. m. Junior B.T.U.  
6 p. m. Young People and Intermediate's B. T. U. and Fellowship Hour.  
Wednesday—7:30 p. m. Sunday school lesson, pre-view.  
Friday, 7:30 p. m. Choir Rehearsal.

**Cullowhee Methodist**  
(The Rev. R. T. Houts, Jr., Pastor)  
10 a. m. Church school.  
11 a. m. Morning worship.  
6:30 p. m. Youth Fellowship.  
7:00 p. m. Fellowship Supper.  
7:30 p. m. Wesley Foundation.

**Cashiers Baptist**  
(Rev. Edgar Willix, Pastor)  
Sunday School each Sunday at 10 a. m.  
Worship service each 1st and 3rd Sundays at 11 a. m. and 7:30 p. m.

**St. John's Catholic Church**  
Schedule of Mass  
Sylva, 4th Sunday ..... 8:00 a. m.

**Sylva Baptist**  
(The Rev. C. M. Warren, Pastor)  
Sunday school at 10 a. m., Mr. Carl Corbin, Supt.  
11 a. m. Morning worship by the pastor, using for his sermon subject, "Parents, Children, the Church." Matt. 15:21-28.  
B. T. U. at 7:00 p. m., Miss Hattie Hilda Sutton, Director.  
8:00 p. m. Evening worship by the pastor using for his subject, "Who is my neighbor?" Luke 10:25-37.  
Tuesday, 7:30 p. m. Prayer meeting.  
Thursday, 7:00 p. m. Youth choir practice at the church. All between 13 and 20 years of age are urged to be present.  
Fri., 7:30 p. m. Choir rehearsals. Each Monday at 10:30 a. m. the Baptist Ministers' Conference meets here.

**East Sylva Baptist**  
(Rev. E. W. Jamison, Pastor)  
10 a. m. Sunday School. DeWitt Beasley, S. S. Supt.  
11 a. m. Morning Worship.  
6:30 p. m. B.T.U. James Jones, director.  
7:30 p. m. Evening Worship.  
Wed. 7 p. m. Choir Practice.  
Wed. 7:30 p. m. Prayer Meeting.

**Wesleyan Methodist**  
(Rev. W. A. Todd, Pastor)  
10 a. m. Sunday School.  
11 a. m. Morning Worship.  
8 p. m. Evening Worship.

**Scotts Creek Baptist**  
(The Rev. B. S. Hensley, Pastor)  
10 a. m. Sunday School.  
11 a. m. Morning Worship by the pastor.  
6:30 p. m. Baptist Training Union.  
8 p. m. Evening Worship.

**Glenville Baptist**  
(Rev. Hoyt Hadaway, Pastor)  
10 a. m. Sunday School.  
Mr. McCoy, S. S. superintendent.  
11 a. m. Morning worship.  
7 p. m. B.T.U.  
8 p. m. Evening worship.

**Lovedale Baptist Church**  
(Rev. G. E. Scruggs, Pastor)  
10 A. M. Sunday School.  
11 A. M. Worship Service.  
7:30 P. M. Worship Service.

**Tuckasegee Baptist**  
(Rev. Edgar Willix, Pastor)  
Sunday Schools each Sunday at 10 a. m.  
Worship service at 11 a. m. and 7:30 p. m. each 2nd and 4th Sundays.

**Wilkesdale Baptist**  
(Rev. Jarvis Underwood, Pastor)  
10 a. m. Sunday School  
11 a. m. Worship Service.  
6:30 p. m. B.T.U.  
7:30 p. m. Evening Worship.

### Bishop Serving On Destroyer USS Rich

Eulais M. Bishop, seaman apprentice, USN, of Gay, N. C., is serving aboard the destroyer USS Rich, which has visited the fabulous river city of New Orleans, La., for a four-day break in operational training. His ship was part of the largest force of combatant ships to enter this port since Admiral Farragut stormed it during the War between the States.

The warships, under the command of Rear Admiral R. P. Briscoe, USN, include one carrier, five destroyers, two destroyer-escorts, and two submarines. They had been undergoing intricate task force operations when they paused at New Orleans for logistic support and shore liberty for their sea-weary crews.

Daily sight-seeing tours in the Mardi Gras' home town exposed Jean Lafitte's hideaway deep in the Latin section of the balconied French Quarters.

The Rich, second warship named after a Navy flyer in the Battle of Midway, was commissioned on Independence Day, 1946.

### Coward Reunion To Be Held June 13

On Sunday, June 13, Mr. and Mrs. G. O. Coward, who have recently come from Eagle Lake, Fla., to spend the summer at their home near Whittier, will be hosts for the annual meeting of the Coward reunion, which is held each year on the Sunday nearest June 12, the birthday of the late Mr. Nathan Coward, whose descendants first met on his birthday. Since his death they have held an annual reunion. All members of the Coward family are urged to come and make this a big occasion.

### The Church of God

The Rev. Homer Pope, Pastor  
2:30 p. m. Sunday School.  
3:00 p. m. Afternoon Worship.  
Friday 7:00 p. m. YPE and Prayer Meeting.

### Miss Harte Oliver Comes To Jackson As Public Health Nurse

Miss Harte Oliver, of Winston-Salem, began her duties June 1 as public health nurse for Jackson County, working through the county health office. Miss Oliver has had much experience in public health work, having served overseas with the U. S. Army Nurse Corps for 18 months, was then stationed at Moore General Hospital at Swannanoa and did public health work in Graham county.

Miss Oliver has announced that she will be in the office of the health department in Sylva each Tuesday until 3:30 p. m. for general clinic work, and each Saturday from 9 a. m. to 12 noon. On the first Tuesdays in each month she will be at the community health center at Cashiers from 11 a. m. to 3 p. m. During the remainder of the week she will do home visit-

### Funeral Rites Held For Sutton Infant

Funeral services for Dorothy Louise, infant daughter of Mr. and Mrs. Walter Sutton, of Barkers Creek were held at Dick's Creek on Monday with the pastor, Rev. Frank Gunter, officiating. Burial was in the church cemetery. Surviving besides the parents are four brothers and three sisters.

Is Your Home Like An Oven In The Summer? No Need To Be You Know, If You Insulate The Baldwin-Hill Black Rockwool Way

• WINTER FUEL SAVINGS PAY FOR IT  
• REDUCES YOUR FIRE HAZARD 75%  
PHONE OR WRITE FOR FREE ESTIMATE  
**ROCK WOOL INSULATING CO.**  
20 Technical Building — Phone 2949  
Asheville, North Carolina



Ask Your Grocer For...  
"The Best Part Of The Meal"  
Don't be surprised when soon you find your JFG coffee in this new, more beautiful Package.  
Watch for it at your Grocer's!

### HAVE YOU RENEWED YOUR SUBSCRIPTION?

### EYES EXAMINED

### Glasses Fitted

DR. ALDEN C. DOWNS

will examine eyes and fit glasses in Sylva at the Carolina Hotel Friday, June 18, from 9 o'clock to 4 o'clock.

If you have eye trouble or can't see well you should consult Dr. Downs on above date.

## GET THE FACTS ON THE 1948 REO LINE

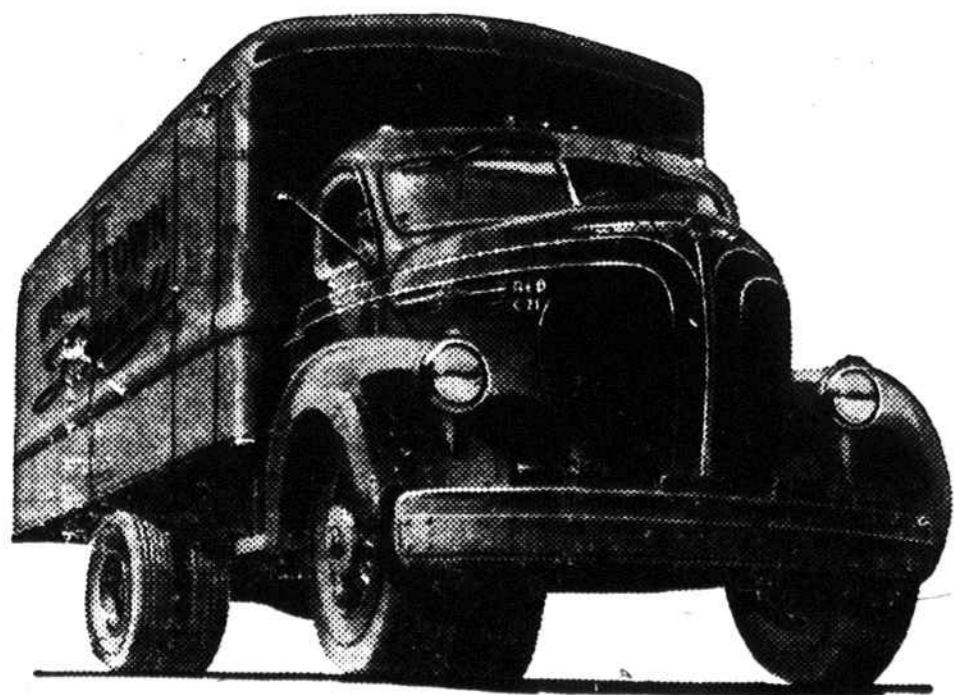

Six handsome, basic 1948 Reo truck models are rolling off the lines—headed by brand-new, extra heavy-duty Models 30-31. All along the Reo line you'll find new contributions to meet the advancing needs of the trucking industry—increased power in many models, side

cowl ventilators, easy-access doors—with the outstanding Reo styling, ruggedness, performance and economy that have made Reo a leader for 44 years! You are invited to visit our showroom for facts and specifications about the great Reo line of fine trucks for '48.

FACTS ABOUT REO MODELS 30-31—Tractor capacity up to 76,000 lbs. • Engines up to 200 H.P. • Big 75-inch, 3-man cab with full-vision all around Individual, adjustable driver's seat • More leg room and foot room • Side cowl ventilators • Big, straight-drop doors • Wide choice of engines, transmissions, wheelbases and cab-to-axle dimensions.



The finest in 44 years DISTRIBUTOR

CURTIS MOTOR COMPANY, Asheville, N. C.

Now On Display at ELDERS GARAGE, Sylva, N. C.

See Roy Elders, Salesman

# It'll knock your hat off...



Your dreams will come true Friday June 18<sup>th</sup>!

REECE-HAMPTON MOTOR COMPANY, Inc.

Cullowhee Road

Sylva, N. C.