

### Vets Problems

Q—I have added total disability income coverage to my 20-payment National Service Life Insurance policy. Does the disability coverage continue after my policy is paid up?

A—Yes, provided you have not reached the age of 60. You continue to pay the additional premium for disability protection to the end of the 20-year period when it, too, becomes paid up. All disability income protection ceases when the insured reaches age 60, but payments are continued to those who are totally disabled at the time they reach 60.

Q—I have been discharged from the service for over a year. What is the latest date on which I can enter school or take training under the G-I Bill?

A—You have until July 25, 1951 to start school or training under the provisions of Public Law 346 (G-I Bill), and all schooling or training must be completed by July 25, 1951.

### Harmonizers To Be At Savannah School 20th

The Harmonizers from radio station WROL, Knoxville, will appear at the Savannah school on Tuesday, July 20, instead of on the 30th as printed in last week's Herald. This program is being sponsored by the Gay Quartette for the purpose of raising funds to buy a piano for Wesleyanna Methodist church. Remember the date is Tuesday, July 20, 1948.

Q—I converted my National Service Life Insurance to 20-payment life. It is possible to convert this policy once again to a cheaper plan of insurance, such as ordinary life?

A—You may, provided you are able to pass a physical examination. However, present regulations provide that such a change must be made within 5 years of the date of the original permanent plan.

Q—I am the beneficiary of a \$10,000 National Service Life Insurance policy. Are the payments I am receiving subject to taxation?

A—No. The payments of National Service Life Insurance as such are wholly exempt from Federal taxation.

### C. G. Phillips To Go Crosscountry To California

PEMBROKE — Mr. and Mrs. C. G. Phillips will leave early next week on a cross-country tour. The first stop will be at Atlanta, Ga., where they will visit a daughter and a son and their families. El Paso, Texas, the home of early friends, will be the next stop. From there they will go to Long Beach and Los Angeles, California, where they will visit a brother of Mrs. Phillips and the other son. On the return trip they will stop at Burley, Idaho, to renew acquaintances with a high school classmate. Central Nebraska, their parental home, has several points where they plan to visit. Finally Chilton, Mo., where a cousin resides will claim a stop. This cross-country tour has been a long contemplated journey.

NOTE — Mr. and Mrs. Phillips formerly made their home at Cullowhee where Mr. Phillips was vocational teacher at Cullowhee high school.

### INFIRMARY DEDICATED SATURDAY AT BREVARD COLLEGE

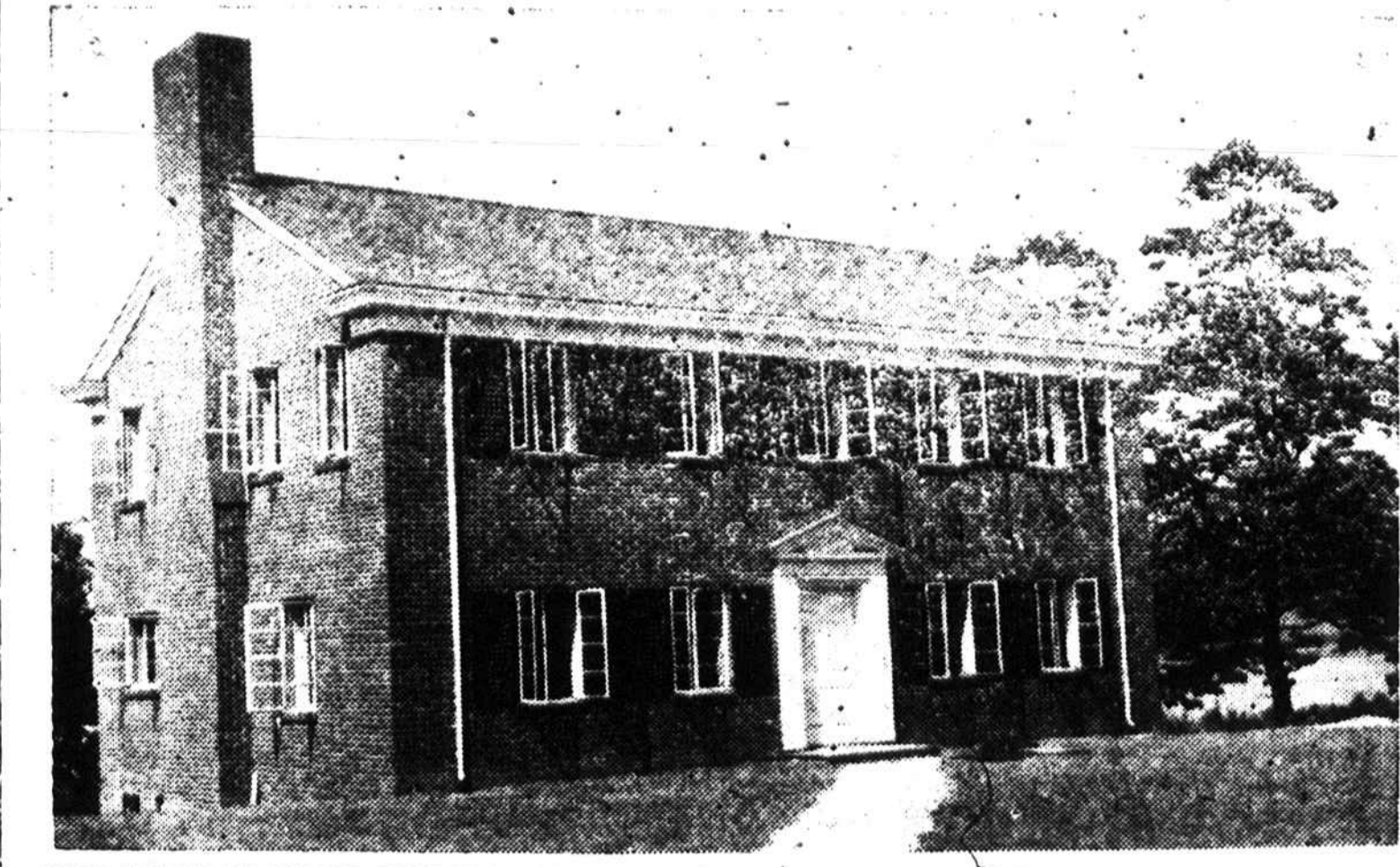

THE MARY FRANCES STAMEY MEMORIAL INFIRMARY, above, was dedicated at ceremonies at Brevard college last Saturday morning, July 10. The main address at the ceremony was made by Attorney Joseph C. Whisnant, of Shelby, law partner of Hon. Clyde R. Hoey. Cost of the structure was estimated at \$30,000 and the funds were donated by the family of the late Mis Mary Frances Stamey, of Shelby, alumnae of Brevard college who died in 1946.

### STATE COLLEGE ANSWERS TIMELY FARM QUESTIONS

QUESTION—Can I use an ordinary bucket for a boiling water bath in processing acid foods?

ANSWER — A boiling water bath canner may be made from a wash boiler, a bucket, a lard pail, or any vessel that has a tight fitting cover and can be provided with a false bottom or rack. The false bottom is necessary to hold the jars off the bottom of the vessel so they will not break and to allow boiling water to circulate freely under them. It may be made of narrow strips of wood nailed together lattice fashion or a wire cut or bent to fit the bottom of the canner. The canner should be deep enough for the jars to be covered with 1 to 2 inches of water during processing.

QUESTION — When should I cultivate my grape vines?

ANSWER — Clean cultivation during the summer followed by crimson clover planted in August or September and turned under the following spring is a practice to be recommended. A good seeding rate of crimson clover is 25 pounds per acre broadcast and fertilized

### HOSPITAL NEWS

**Join Hospital Staff**  
Miss Helen Cabe, of Dillsboro and a graduate of a Greensboro hospital is now doing general duty at the hospital.

Miss Mattie Lou Clements of Marion recently came to Sylva and is doing general duty here at the hospital.

Willie Bill Clappitt of Bryson City is recovering from an appendectomy.

C. A. Hoyle, of Cullowhee, is recovering from an operation.

Mrs. Hazel Woodard, of Franklin, is in for treatment.

Ella Mae Massingale, of Argura, is in for treatment of former burns.

with 200 pounds of 0-12-12 fertilizer. Crimson clover turned under annually will increase the nitrogen and humus content of the soil, resulting in less amounts of fertilizers being needed to maintain good growth and production.

QUESTION — How should the soil be prepared for seeding to pasture or hay crops on plowable land?

ANSWER — After satisfying the lime requirements of the soil, a firm seed bed should be prepared. The seed and fertilizer should be placed uniformly near the surface of the soil. For best results, the field should be cross-seeded.

Richard McLean, of Cherokee, operation and treatment for former burns.

Mrs. Cora Lawing, of Dillsboro, in for observation.

### St. John's To Give \$350 Diamond Ring

Waynesville — A \$350.00 one-third carat diamond ring was donated to St. John's church by Mrs. George B. Frost, 1530 Pennox Rd., Pittsburgh, Pa. Mrs. Frost asked her husband to give the ring to St. John's church Waynesville, on her deathbed just before she died a few weeks ago. The ring will be awarded as first prize at St. John's church Bazaar, August 9-11.

Mrs. Betty Keener, Whittier, in for observation.

William Adams, of Cullowhee, recovering from appendectomy.

Mr. Colman Frady, Greens Creek, treatment of fractured hip.

Mr. Will Ogle, or Whittier, recovering from operation.

Elbert Lee Barnes, Sylva, treatment for fractured leg.

Grady Ward, Cullowhee, in for treatment.

### BIRTHS

Born to Mr. and Mrs. Oscar Lee Connor, of Whittier, a son on July 14.

A son was born to Mr. and Mrs. John Dillard, Sylva, July 13.

Mr. and Mrs. L. O. Davis, of Waynesville, announce the birth of a daughter on July 11.

A daughter was born July 8 to Mr. and Mrs. Clide Painter, of Sylva.

Born on July 9 a son to Mr. and Mrs. Harry Allman, of Sylva.

### PERSONALS

Mr. and Mrs. Bill Kilpatrick and son, Billy, and Mrs. Guy Leatherwood, have returned from a two weeks vacation with Mrs. Kilpatrick's parents, Mr. and Mrs. Herman Konkhen, of Cohocton, N. Y. While away they also visited in Rochester, N. Y. Niagra Falls and Hamilton, Canada.

F. M. Williams returned Tuesday from Asheville after receiving treatment at Moore General.

David Muller of Trenton, N. J. was the week-end guest of Mr. and Mrs. Lane Whitaker.

**Mrs. Erwin Entertains For Husband**  
Mrs. Ed Erwin entertained at dinner on Saturday evening honoring her husband on his birthday anniversary. Besides her husband covers were laid for Mr. and Mrs. C. C. Pettit, Jr., Mr. and Mrs. Howard Ball, Elizabeth Pettit, Jane Erwin, and Mrs. Erwin.

Alfalfa is very sensitive to poor drainage and will be short lived if planted on a soil that has a high water table.

**AMANA HOME FREEZERS**  
FARMERS FEDERATION

AMERICA'S GREATEST WATCH VALUE

**BULOVA**

only \$39.75

MINUTE MAN Handmade 17 Jewels great timekeeper \$39.75 CASH OR TERMS

Fed. Tax Incl.

**LILIUS JEWELRY CO.**

DIAMONDS — WATCHES JEWELRY

Ritz Theatre Bldg. Sylva, N. C. Phone 229

**NUMBERS WINNING THE THREE \$5 GROCERY BASKETS**

DRAWN AT 6 O'CLOCK SATURDAY P. M. WERE

1412 - 1516 - 1331

WE ARE PLEASED TO GIVE THE WINNERS THESE NICE FREE BASKETS

When You Want Quality Groceries Buy Them at

**DIXIE - HOME SUPER MARKET**

**SUMMER NEEDS**

FOR HEALTH AND COMFORT AT YOUR REXALL STORE

X-448 Insect Repellent	48c
CAMPHO - PHENIQUE For Insect Bites	30c
REXALL POISON OAK CREAM	59c
BISMA REX POWDER For Indigestion	59c
PEPTO BISMAL For Upset Stomach	57c
LUNCH KITS With Metal Vacuum Bottles	\$2.75
CAMERAS Ansco, Kodak & Spartus	\$2.75 - \$71.00
SUN GLASSES Wilsonite and Faloroid	59c - \$7.50

TRY OUR DELICIOUS SANDWICHES

**SYLVA PHARMACY**

"The Rexall Store"

IN NEW FERGUSON BLDG.



Hear Evangelist L. P. Knecht

FRIDAY NIGHT, JULY 16

**MILLIONS SOON TO BE SPEECHLESS**

One of the greatest catastrophes ever recorded

SATURDAY NIGHT

**Even Sodom Would Blush**

FOR ADULTS ONLY

Picture on Screen of World's Youngest Mother

**AMERICA BACK TO GOD AND THE BIBLE**

Russia, Turkey, and ?

SUNDAY NIGHT, JULY 18

**Russia in Bible Prophecy**

Will she dominate the world?

MONDAY NIGHT - - - No Lecture or Service

TUESDAY NIGHT, 8 P. M.

**Silence in Heaven for about Half An Hour**

Read Rev. 8:1 then hear this prophecy

WEDNESDAY NIGHT

**Coming a Time when One would Give A Fortune to Hear a Sermon**

Will it be in our time? Is it before the tribulation or after?

THURSDAY NIGHT

**"THE BAPTISM of FIRE"**

Read Matt. 3:11 . . . . Then Hear This.

**Community Bible Tabernacle**

Junction 19A, 23 and 107, Sylva, N. C.

QUESTION BOX  
Nightly  
Be Sure to Bring Your Perplexing Bible Questions

