

Bladen County has planned an all-out anti-rat campaign, to be conducted during November. It is estimated that rats cost the people of the county \$200,000 annually.

Blue ribbons were awarded to 19 of the 28 animals entered in the Pitt County junior purebred hog show held at Greenville recently.

ARGURA NEWS

Mr. and Mrs. Razine Matthews and sons, spent Saturday with Mrs. Matthews' grandfather, Mr. S. H. Melton.

Mrs. Mattie Carter and daughter, of Greenville, S. C. and 1st Sgt. Verlin Carter and family of San Francisco, Calif. were visitors at the home of Mr. and Mrs. W. T. Higdon over the week-end.

Rev. Ben Cook of Canton and Rev. Columbus Queen and wife and daughter, of Waynesville, visited at the home of Mr. and Mrs. Mitchell Melton Sunday afternoon.

Mr. and Mrs. Jasper Mathis visited at the home of Mr. and Mrs. Ralph Higdon Sunday.

Miss Ella Mae Mathis had as her Sunday guests, Misses Birda Lee and Irma Dean Mull, Oma and Patsy Mathis and Mozell Brown.

Mr. and Mrs. Clyde Brown and Miss Lucy Brown of Sols Creek were guests of Mr. and Mrs. Mitchell Melton Sunday.

Mr. and Mrs. Wesley Melton of Cowarts, Mr. and Mrs. Linton Higgs and daughter and Mr. and Mrs. Ira Melton of Sylva, Mr. and Mrs. Asbury Ashe, Elmer and Bernice Ashe, of Tuckaseegee, and Mr. and Mrs. Walter Melton and family and Mitchell Melton were Sunday visitors at the home of Rev. Sterling and Mr. Hute Melton.

Mr. and Mrs. N. L. Ensley of Sylva were guests of Mr. and Mrs. Ralph Ashe Sunday.

First Sunday Singing Convention Sunday

President of Central Jackson Singing Convention, Vernon Hoyle, has announced that the first Sunday singing convention will be held at the Scott's Creek Baptist church on Sunday, November 7, beginning at 2:30 p.m. All singers are urged to come and take part in the afternoon singing. The public is cordially invited to come.

Dyer Now Stationed At Kyushu, Japan

Seaman Robert A. Dyer, is now based in Kokura, the headquarters City of the 24th Infantry Division, during the Naval Mine Sweeping Operations in the clearing of the Shimonoseki Strait of Magnetic Mines, dropped by the 20th Air Force near the close of World War II.

Seaman Dyer enlisted in the Navy in February, 1947, at Columbia, South Carolina, and was assigned to Treasure Island, California and later to the USS Mocking Bird, an Auxiliary Mine Sweeper, now berthed in the Sinatsu Harbor, Korura, Kyushu, Japan.

Prior to enlisting in the service, he attended the Sylva High School.

Services at The Churches

Sylva Methodist
(The Rev. W. G. Grigg, Pastor)
Sunday school will meet at 10 a. m. Judger Crawford, superintendent.

11 a. m. Morning Worship. Sermon by the pastor, "Life, Where Obtained."

8:00 p. m., Youth Fellowship. Thursday 7:30 v. m. Choir Rehearsal.

Sylva Presbyterian
(The Rev. W. H. Wakefield, Pastor)
Services held in Episcopal church.

10:00 a. m. Sunday School, M. C. Cunningham, superintendent.

11:05 a. m. Morning worship with the pastor using for his sermon subject, "Missions Beginning."

7:00 p. m. Evening Worship in charge of the pastor. Sermon subject, "David's First Victory."

Sylva Baptist
(The Rev. C. M. Warren, Pastor)
Sunday school at 10 a. m., Mr. Carl Corbin, Supt.

11 a. m. Morning worship with the observance of the Lord's Supper.

B. T. U. at 6:30 p. m. Miss Hattie Hilda Sutton, Director.

7:30 p. m. Program of Organ Music.

Tuesday 7:30 p. m. Prayer meeting.

Cullowhee Baptist
(Rev. Chas. B. McConnell, Pastor)

9:30 a. m. Sunday School

11 a. m. Morning Worship.

Evening program:

6:30 Training Union

7:30 Worship Service.

Wednesday—7:30 p. m. Sunday school lesson pre-view.

Friday, 7:00 p. m. Choir Rehearsal.

Cullowhee Methodist
(The Rev. R. T. Houts, Jr., Pastor)

10 a. m. Sunday school.

11 a. m. Morning worship. "The Choice Between Immediate Or Future Greatness."

6:30 p. m. Fellowship Supper.

7:30 p. m. Vesper Service.

Buff Creek Baptist
(Rev. Edgar Willix, Pastor)

Sunday School each Sunday at 10 a. m. S. S. Supt. Charlie Parriss.

Worship service each 1st and 3rd Sundays at 11 a. m. and 7:30 p. m.

East Sylva Baptist
(Rev. E. W. Jamison, Pastor)

10 a. m. Sunday School. DeWitt Beasley, S. S. Supt.

11 a. m. Morning Worship.

6:30 p. m. B. T. U. James Jones, director.

7:30 p. m. Evening Worship.

Wed. 7 p. m. Choir Practice.

Wed. 7:30 p. m. Prayer Meeting

Wesleyan Methodist
(Rev. George Farmer, Pastor)

10 a. m. Sunday School.

11 a. m. Morning Worship

8 p. m. Evening Worship.

Dillsboro Baptist
(Rev. W. C. Ditz, Pastor)

10 a. m. Sunday School.

11 a. m. Morning worship in charge of guest minister.

7:30 p. m. Evening Worship in charge of guest minister.

Scotts Creek Baptist
(The Rev. B. S. Hensley, Pastor)

10 a. m. Sunday School.

11 a. m. Morning Worship by the pastor.

6:30 p. m. Baptist Training Union

8 p. m. Evening Worship.

Glenville Baptist

10:00 a. m. Sunday School; Sam Fisher, Superintendent.

11 a. m. Morning worship.

7 p. m. B. T. U.

8 p. m. Evening worship.

Lovedale Baptist Church
(Rev. G. E. Scruggs, Pastor)

10 A. M. Sunday School.

11 A. M. Worship Service.

7:30 p. m. B. T. U.

8:00 p. m. Worship Service.

Tuckaseegee Baptist
(Rev. Edgar Willix, Pastor)

Sunday School each Sunday at 10 a. m. Supt. Junnie Hooper.

Worship service at 11 a. m. and 7:30 p. m. each 2nd and 4th Sundays.

Wilkesdale Baptist
Rev. Jarvis Underwood, Pastor)

10 a. m. Sunday School

11 a. m. Worship Service.

6:30 p. m. B. T. U.

7:30 p. m. Evening Worship.

The Church of God
(Leonard O. Prosser, Pastor)

10:00 a. m. Sunday School.

11 a. m. Morning Worship.

7:30 p. m. Evening Worship.

Tues. 7:30 p. m. Prayer meeting.

Fri., 7:30 p. m. Y. P. E.

Episcopal
(Rev. A. Rufus Morgan, Pastor)
4:00 p. m. Vesper Service.

Webster Methodist Charge
(Rev. John Kincaid, Pastor)
"The Gospel In A Changing World" is the sermon subject of the High school on last Thursday evening. Miss Jones was representative for the eighth grade. The Webster..... 11:00 a. m. even ng's fun featured bingo, music Westlyana..... 2:30 p. m. house, fish pond, house of horrors, Love's Chapel..... 7:30 p. m. fortune telling, cake walk, and Saturday, 7:30 p. m. Rev. Kincaid will preach at Fall Cliff Community Mission. The carnival, an annual feature of the senior class, was held for

Eighth Grade Representative Crowned Queen
Miss Clara Jean Jones was crowned Harvest Queen after the final count of votes at the High school on last Thursday evening. Miss Jones was representative for the eighth grade. The even ng's fun featured bingo, music house, fish pond, house of horrors, fortune telling, cake walk, and Saturday, 7:30 p. m. Rev. Kincaid will preach at Fall Cliff Community Mission. The carnival, an annual feature of the senior class, was held for

the purpose of raising money toward the publishing of the school annual. Mrs. Chester and Mrs. Mary Cowan are faculty sponsors for the seniors.
Read for profit—use for result—
HERALD WANT ADS.
Dr. W. Kermit Chapman
Dentist
Offices in
BOYD BUILDING
Waynesville, N. C. Phone 383

COLD WEATHER PROTECTION



COLD WEATHER IS JUST AHEAD!

Insure your Comfort and protect your health with one of the fine leather, wool and rayon lined Jackets. We carry the two famous brands of . . .

BURRO AND ROUGH-IN

In sizes from 8 to 46

Prices in Men's sizes—\$14.50 - \$18.50 - \$19.50 -

\$22.50 - \$24.50 - \$27.50

Boys' sizes at — \$9.95.

See these fine Jackets Today

We have your size.

THE MEN'S STORE

Main Street

Sylva, N. C.

When you compare, you're bound to decide

CHEVROLET IS BUILT TO SERVE BETTER—LONGER

—and to lead in value as it does in nationwide registrations



FIRST
in Knee-Action Riding—Smoothness
You get a much smoother, safer ride in Chevrolet because it brings you the original and outstanding Unitized Knee-Action Ride—proved and perfected during 14 years of experience in building Knee-Action units—and exclusive to Chevrolet and higher-priced cars!

Yes, people everywhere agree that

CHEVROLET LEADS

in strong, sturdy construction

... in durability and dependability ... in

BIG-CAR QUALITY AT LOWEST PRICES



FIRST
in this Fourfold Safety Protection
Chevrolet is the one low-priced car with the fourfold safety-protection of Fisher Unisteel Construction, safety plate glass in all windows, Unitized Knee-Action Ride and Positive-Action Hydraulic Brakes. Another combination of features found elsewhere only in costlier cars.

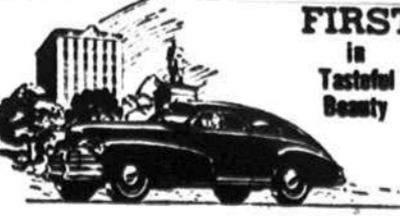

FIRST
in Tasteful Beauty
You'll take real pride in owning this car with the world-famous Body by Fisher. It's the body, that's better by far, and more beautiful by far, inside and out, in hardware and upholstery as in line and color. And it, too, is exclusive to Chevrolet and higher-priced cars.

Compare Values!... Compare Prices!...

CHEVROLET— and Only CHEVROLET — IS FIRST!

Kirk-Davis Chevrolet Co., Inc.

Cullowhee Road

Sylva, N. C.

TASTE-PLEASING TREATS

Budget Pleasing Prices

SPANISH BAR CAKE	Jane Parker	22-Oz. Cake	35c
JANE PARKER JELLY ROLL		11-Oz. Pkg	33c
ANGEL FOOD BAR CAKE	Jane Parker	Each	49c
CARAMEL PECAN ROLL	Jane Parker	12-Oz. Pkg	29c
ROUND CAKE	Jane Parker	13-Oz. Cake	27c
DO-NUTS	1-Doz. Pkg.		18c
DINNER ROLLS	Pkg. of Nine		10c
MARVEL BREAD	1 1/2-Lb. Loaf		12c
FRUIT CAKE	1 1/2-Lb. Cake		1.25
	3-Lb. Cake		2.45

MILK White House Evaporated 3 Tall Cans 40c

FRESH PRODUCE

Florida ORANGES	200s-216s, 2 dog.	39c
Fresh CARROTS	2 bunches	19c
Fresh PEARS	Bosc, 2 lbs.	23c
California GRAPES, 2 lbs.		23c

YELLOW ONIONS	Per lb.	5c
CRANBERRIES	Per lb.	23c
CHESTNUTS	Per lb.	29c
DELICIOUS APPLES	2 lbs.	25c
IDAHO RUSSET POTATOES	10-lb. bag	59c
GRAPEFRUIT	4 for	19c

Soap SWAN	2 Lge. Bars	37c
"Junket" Assorted POWDERS	2 Pkgs.	21c
Mild and Mellow Coffee	8 O'CLOCK 3 Lb. Bag	1.15

Northern TISSUE, 2 rolls	15c
Queen Ann Paper NAPKINS, 80 ct. per box	13c
CHEESE 2 lb. box	85c
Sunnyfield OATMEAL, 3-lb. box	31c
Iona PORK & BEANS, 3 1-lb. cans	25c
Iona EARLY JUNE PEAS No. 2 can	11c
SCRATCH FEED 25 lb. bag	\$1.17
Ann Page Grape Jam, 2-lb. jar	39c
Ann Page Salad Dressing, pt. jar	31c
Rajah Coconut Can or pkg.	17c
Iona Tomato Juice 46-oz. can	25c
Swandown Cake Flour, per box	41c

Outstanding Values

Mild American CHEESE	16-Oz. Cans	51c
Ann Page—With Pork and Tomato Sauce BEANS	16-Oz. Cans	10c
Campbell's Tomato SOUP	2 10 1/2-Oz. Cans	21c
Iona Tomato JUICE	2 No. 2 Cans	21c
Sunnyfield Flour for PANCAKES	20-Oz. Pkg	14c
Karo Blue Label SYRUP	No. 1 1/2 Glass	21c
A&P or White House APPLE SAUCE	2 No. 2 Cans	27c
Packers Label TOMATOES	2 No. 2 Cans	29c
Ocean Spray Cranberry SAUCE	16-Oz. Can	20c
Washburn's TEA BEANS	2-Lb. Pkg	29c
Packer's Label ORANGE JUICE	4 1/2-Lb. Can	23c
A&P Green and White ASPARAGUS	No. 2 C n	40c
Golden Maid MARGARINE	1-Lb. Pkg	31c

A&P Food Stores