

**MARRIERS HILL**

Mr. and Mrs. Robert P. Reese left Monday for Cherry Point after a ten-day visit here with his parents and his mother in Lenoir.

Chil. Jackin Redmon, who had been in army camp in Arizona, spent his vacation here with his mother, Mrs. Rosa Lino Redmon, and left last Friday to report to New Jersey for overseas duty.

Mrs. Hubert Briggs and two children left Richmond, Va., visited her mother, Mrs. Redmon, here last week and her brother accompanied them back to Richmond, on his way to Camp Kilmer.

Mrs. Maud Redmon's oldest daughter, Mrs. Wm. Lowrance, and her husband, Major Lowrance and their two children have recently landed in Europe, where they are to be stationed for two years.

Mrs. C. L. Smart returned Monday from a week's visit with her mother, Mrs. Green.

Miss Mary Huff returned Monday for a visit to her parents during the vacation period at Boone, Boone. She will be in Greenville, S. C. for the remainder of this week.

Mr. Robert ...

Miss ...

Mr. and ...

Miss ...

Mr. and ...

family of ...

in this ...

Friends ...

to have ...

days last ...

became ...

Born to ...

Metcalf of ...

last week ...

is the daughter of ...

no. McMahan.

In ... November, 1912, The Marine Corps changed its famous hymn. The last line, "On the land as on the sea" was changed to read, "in the air, on land, and sea."

Marine rolls of the U. S. Marine Corps file in Washington, D. C., are continuous from 1798 to the present day.

**The Flag Of The United States Of America**

The Pledge of Allegiance to the Flag should be recognized by the usage of the procedure authorized by the school authorities. The Congress of the United States suggests that, "The Pledge should be rendered by standing with the right hand over the heart. However, civilians will always show full respect to the Flag when the Pledge is given by standing at attention, men removing their hats. Persons should give the proper salute."

When the Flag is raised or lowered every American comes to attention. Men hold hats; women hold their hands over their hearts. Persons in uniform salute.

The Flag of the United States of America should be displayed in every home, school, office, and public building.

Flags of two nations are never flown from the same staff in peace time.

On an automobile the Flag should be on the right front bumper or on the radio aerial.

When crossing the staffs of two United States Flags.

The blue field should be on the left shoulder of the descending.

When the flag should be on the right side of the descending.

When the flag should be on the left side of the descending.

When the flag should be on the right side of the descending.

When the flag should be on the left side of the descending.

**MR. MERCHANT SEE THAT SHE READS YOUR AD IN THESE COLUMNS**



before She goes SHOPPING

Flags of two nations are never flown from the same staff in peace time.

On an automobile the Flag should be on the right front bumper or on the radio aerial.

When crossing the staffs of two United States Flags.

The blue field should be on the left shoulder of the descending.

When the flag should be on the right side of the descending.

When the flag should be on the left side of the descending.

When the flag should be on the right side of the descending.

When the flag should be on the left side of the descending.

When the flag should be on the right side of the descending.

When the flag should be on the left side of the descending.

When the flag should be on the right side of the descending.

When the flag should be on the left side of the descending.

When the flag should be on the right side of the descending.

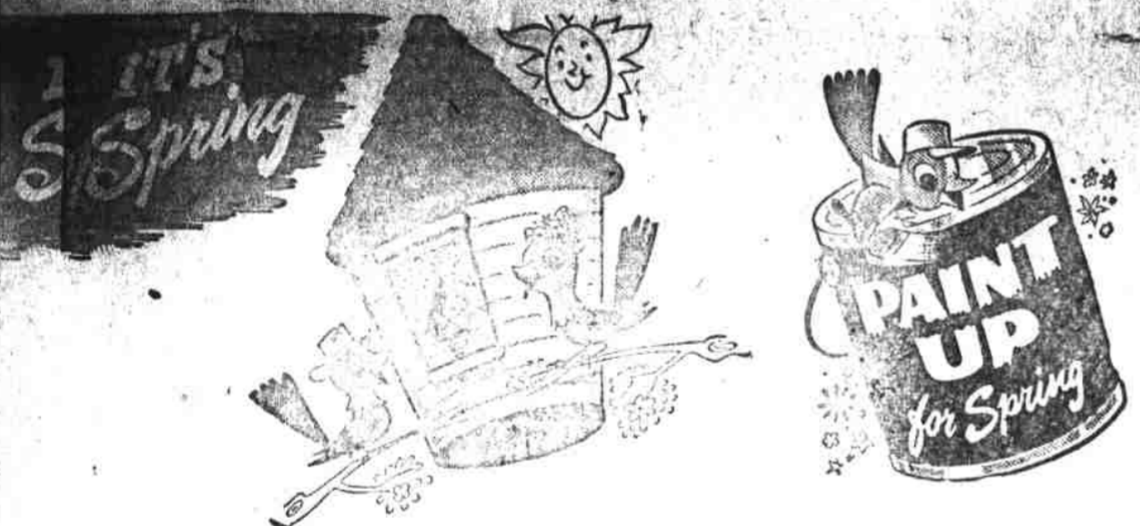

FULL LINE OF  
**GLIBBEN PAINTS**  
Inside and Outside  
FULL LINE OF QUALITY PAINT  
**\$2.75 per gallon**

Inside of Outside  
FLAT WALL PAINT (Oil Base) ----- \$2.50 Gal.

BRUSHES OF ALL SIZES



**Home Electric & Furniture Co.**

**We Urge You To ATTEND**

THE **FREEZE SCHOOL**

TO BE HELD AT THE

**FRENCH BROAD ELECTRIC MEMBERSHIP CORP.**

**BUILDING**

MARSHALL, N. C.

—ON—

**Thursday, May 26**  
**1:30 P. M.**

MRS. NITA ORR, specialist from the Extension Service, Raleigh, will discuss various methods of deep-freezing of vegetables, etc. Problems to be discussed.

**"Freeze To Save"**

This advertisement sponsored by the following progressive merchants who invite you to visit them and see the Deep-Freezers:

**P. R. Elam Farm Supply Co.**  
MARSHALL, N. C.

**Home Electric & Furniture Co.**  
MARSHALL, N. C.

**Chandler Hardware Co.**  
MARSHALL, N. C.

**Wild's Radio Service**  
MARSHALL, N. C.

**Houston Brothers**  
MARSHALL, N. C.

**Sprinkle Hardware Co.**  
MARSHALL, N. C.