



VIGORO FOR TOBACCO PLANT BEDS

- Makes Stronger Plants
- Better Root Growth
- More Disease Resistant

Ponder & Ponder

HOT SPRINGS, N. C.

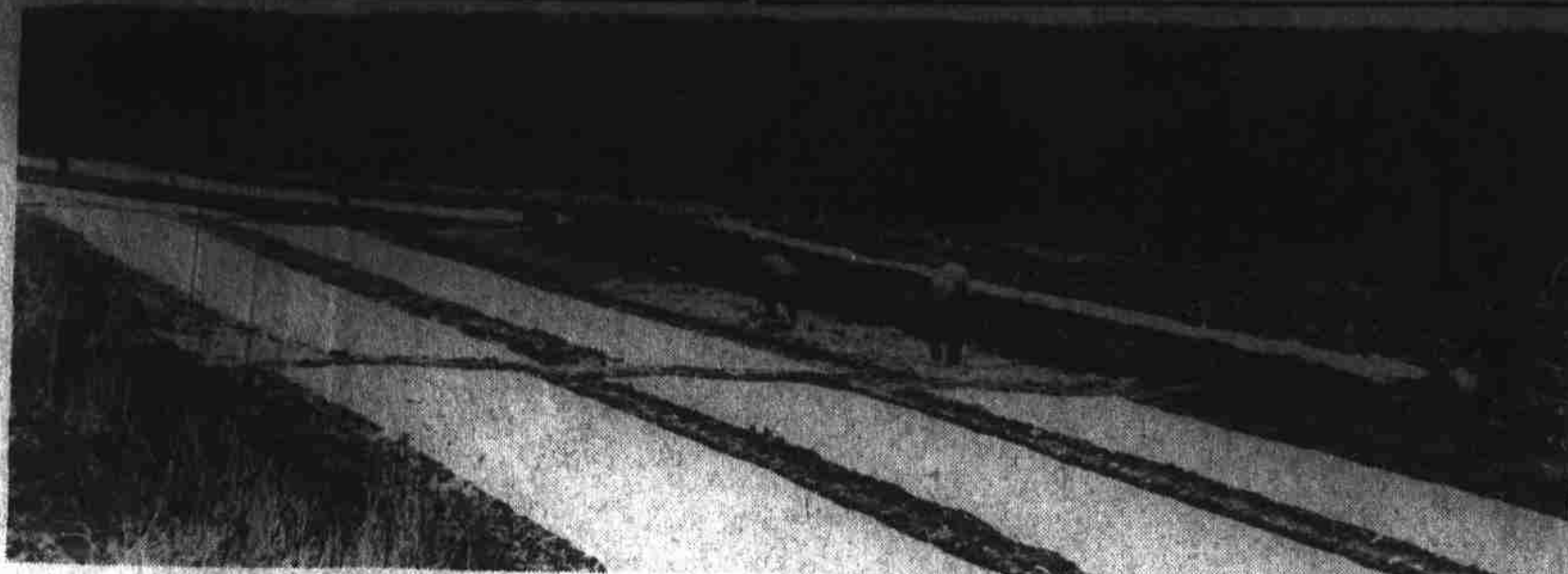

WEED KILLER METHYL bromide is going into these tobacco plant beds on the farm of L. W. Ammons in the Gabriel's Creek section near Mars Hill. This is done before tobacco plants are set, of course. Nine pounds of the chemical are used in a 9-by-100-foot bed. The bent sticks keep the cover above the ground while the gas is in the bed. Madison County

Farm Agent Harry G. Silvers says the gas will kill any kind of a weed seed but white clover's. There's none of that, however, in the area shown here. The covers are left on the bed for two days, then the beds are aired out for 12 hours, and then the regular canvas covers go on.

—Cut Courtesy Asheville Citizen-Times

Death Takes Roy M. Cook In Asheville

Roy M. Cook, 58, of 69 Rankin Ave., Asheville, died in an Asheville hospital early Tuesday morning, February 24, 1959.

He was a native of Madison County and had resided in Asheville for the past eight years.

Mr. Cook was a member of Mt. Carmel Baptist Church at Bryson City and was formerly employed by American Enka Corp.

Surviving are the widow, Mrs. Alfreda Cook; one daughter, Mrs. Grace Henson of West Asheville; a son, Paul Cook of Winstead, Conn., a stepdaughter, Mrs. Joanna Savaria of Woonsocket, R. I.; a stepson, Jesse Roper of Asheville; three sisters, Mrs. Grace Freeman of Marshall, Mrs. Lucy McCurry of Bryson City and Mrs. Nora Ballew of Arlington, Va., and three granddaughters.

Services will be conducted at 1 p. m., today (Thursday) in the chapel of Berryman Funeral Home.

The Rev. G. H. Shope will officiate. Burial will be in Bent Creek Church Cemetery.

Palbearers will be Warren Clark, Jesse Roper, Jasper Henson, Frank Roper, George Smart and Dave Ball.

Mars Hill Home Demonstration Club Met February 18

The Mars Hill H. D. Club met with Mrs. H. C. Edwards on Wednesday, February 18. Mrs. A. W. Huff, president, called the club to order. Miss Hattie Edwards gave an interesting devotional. During the idea exchange Mrs. Hal Carter read a new recipe for Apple Salad. Mrs. H. C. Edwards reported that thirteen members' dues had been paid. The club voted to pay the dues of four absent members and to donate a dollar to the Jane S. McKimmon Educational Loan Fund. Marion Wilson,

Avoid Fertilizer Injury In The Plant Beds Now

Farmers may not realize it but tobacco plant injury can, and does result from improper application of fertilizer to the plant bed. Too high a concentration of fertilizer in the upper surface of the plant bed can do damage and destroy plants.

Many of our farmers use 160 pounds of 4-9-3 plant bed fertilizer per 100' by 9' bed and apply this to the upper surface of the plant bed. Less injury would result if farmers divided their fertilizer and made two applications; and the other half raked into the upper layer of soil.

Proper application of fertilizer will reduce plant losses and plant injury. This would result in more uniform stands of stronger and healthier plants.

County Home Economics Agent, demonstrated "Let's Make House Cleaning Easier." The co-hostess, Mrs. H. C. Edwards and Mrs. A. E. Carter, served mixed nuts, cherry ice cream, cake and coffee or tea. Thirteen members and a visitor, Mrs. Garner Hutchins,

J. M. Deaver, 72, Native Of County, Passes On Friday

J. M. Deaver, 72, retired construction worker and farmer of Weaverville RFD 2, died at his home early Friday morning, Feb. 20, 1959 after a brief illness.

Mr. Deaver formerly worked with the old Asheville Construction Co., and helped build the Langren Hotel. He was a member of Piney Mountain Baptist Church and resided in Buncombe County for 50 years. He was a native of Madison County.

Funeral services were conducted at 2:30 p. m., in the Piney Mountain Baptist Church.

Surviving are the widow, Mrs. Mary Hensley Deaver; a brother, Claude Deaver of Mars Hill; and several nieces and nephews.

RED CHINA'S COTTON

TOKYO — Communists' China says its 1958 cotton crop will total three and one-half million tons—more than world leading United States produced in 1957.

BRIDE GULPS KEY

Latina, Italy, — A young bride swallowed her house key last night to prevent her husband going out with friends.

The husband had to break down the door to take his wife to the hospital.

WE BUY

COUNTRY

HAMS

TINGLE'S CAFE

27 Broadway Since 1915

Open 6:00 a. m.

Close Midnight

Mexico is the only Latin-American country to have completed its share of the Pan-American highway.

USED PIANOS FOR SALE

HOME ELECTRIC & FURNITURE CO. MARSHALL, N. C.

Kenneth P. Roberts Passes Tuesday; Rites Held Wed.

Kenneth Paul Roberts, 14-months-old son of Mr. and Mrs. Elmer Roberts of Big Pine, died at the home at 12:40 p. m. Tuesday, February 24, 1959.

Services were held at 2 p. m. Wednesday at the North Fork Baptist Church on Big Pine.

The Rev. Lester Crayton officiated and burial was in the church cemetery.

Surviving in addition to the parents is a brother, Michael Dean of the home.

Bowman-Rector Funeral Home was in charge of arrangements.

BALL CITY

JO ANN ALLEN Correspondent

The farmers of this community are getting ready to fix their tobacco beds.

Chief Yeoman William H. Case and a friend, Y-N2 William H. Pridmore were visiting his sister Mrs. Wilma Allen and family Sunday. They work at the Office of Chief of Naval Operation at Pentagon in Washington, D. C. Everyone enjoyed seeing them. Also visiting Mr. and Mrs. Allen were Mr. and Mrs. C. J. Justice and family, and Mr. and Mrs. Loyd Fish, J. R., and Mr. Woodrow Plemmons.

Chief Yeoman William H. Case and Y-N2 William H. Pridmore were also visiting Mrs. Rachel Coward and Grady. Also visiting Mrs. Coward and Grady were Mr. and Mrs. Daniel Fisher and Sharon of Waynesville.

Mr. and Mrs. Roy Suttles and family took dinner with her mother and father, Mr. and Mrs. John Justice Sunday.

Mr. and Mrs. Denver Moore and family, C. W. Fish and Floyd were visiting Mr. and Mrs. Soal Fish Sunday afternoon.

Miss Opal Lee and Barbara Codgill were visiting Jo Ann and Cathy Allen Monday night.

SANDY MUSH

GAIL CALDWELL, Correspondent

Everyone seemed to enjoy the service at Cross Rock Sunday and Sunday night. Rev. Curtis Riddle and Rev. Ed Corn brought a wonderful message. Several churches were represented.

Miss Ruby and Helen McElleath spent Friday night and Saturday with Gail Caldwell.

Miss Dottie and Ruby Clark spent Sunday evening with Mr. and Mrs. James Clark.

Mr. and Mrs. Buster Brown and daughter and Mr. and Mrs. Hayman Turner were visiting Mr. and Mrs. Roy Caldwell Monday night.

Mr. Mollie Reeves was visiting Mr. Annie Clark Sunday morning.

Those visiting Mr. and Mrs. Lydie Clark Sunday were Mr. Fred Ball and wife, Annie Boyd and Charlie Ball.

PULL THE PLOG ON STORAGE UPSET

Without interrupting sleep at night, when you are up and ready to go, you can pull the plog on storage upset. This means you can pull the plog on storage upset without interrupting sleep at night. When you are up and ready to go, you can pull the plog on storage upset without interrupting sleep at night.

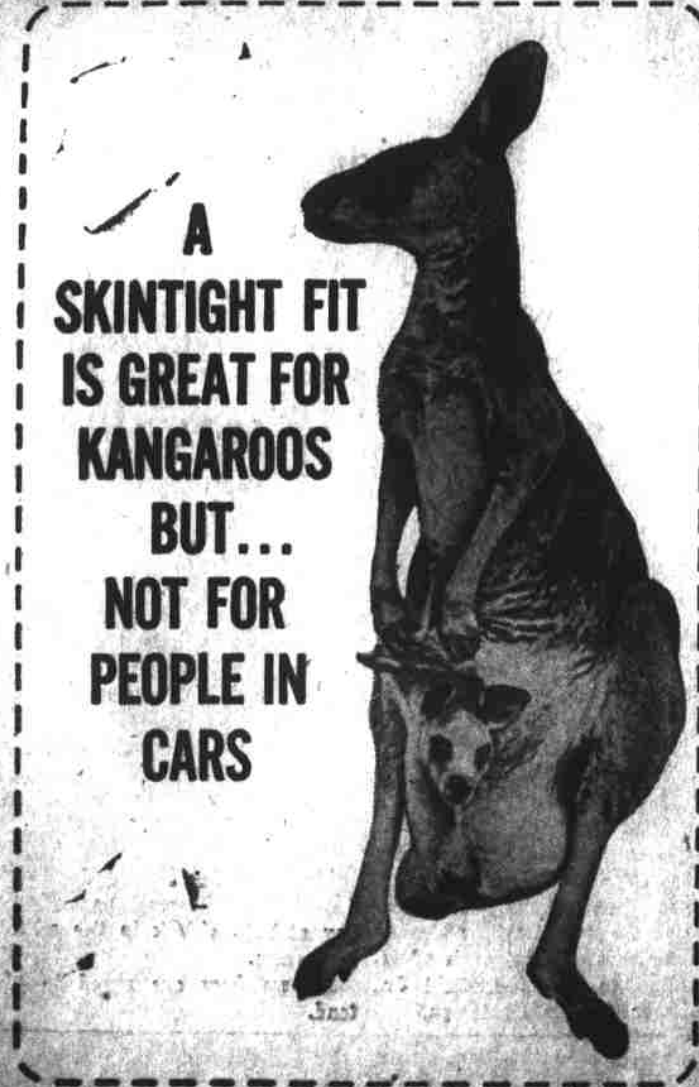

A SKINTIGHT FIT IS GREAT FOR KANGAROOS BUT... NOT FOR PEOPLE IN CARS

Mercury, alone in its field, uses an exclusive body (not shared by low-priced cars). More room, more comfort, more usable space.



STRETCH-OUT ROOM FOR MIDDLE MAN On other cars, the center hump is bigger than ever. Mercury cut it in half! Here's an honest center seat with real foot room and seat cushioning.



MOVE LEGS DOWN UP FRONT FOR EVERYONE Only Mercury moved the instrument panel forward 9 inches. Three six-footers can ride in front easily and comfortably.



WIDE ROOM FOR EASYST EXITANCE Six inches more entry room lets you step in easily. Knee-shocking center seats are moved forward... out of your way.



50th ANNIVERSARY '59 MERCURY BUILT TO LEAD... BUILT TO LAST SERVICE MOTOR SALES, INC. MARSHALL, N. C. Dealer Franchise No. 2323

COMPLETE LAUNDRY SERVICE Pick-up and Deliveries —ON— TUESDAYS and SATURDAYS IN AND AROUND MARSHALL Weaverville Laundry

Round Bobbin Straight Elec! BRAND NEW PRECISION MADE 25-YEAR FACTORY Guarantee 39.95 Home Electric & Furniture Co. Marshall, N. C.