

CLASSIFIED ADS



WORLD'S LARGEST AUTO INSURANCE COMPANY
JAMES ALLEN
 Phone 3251
 Marshall, N. C.

FOR SALE — Practically new Smith-Corona typewriter. Has been used very little. In perfect condition. Will sell at great reduction from list price. May be inspected at
THE NEWS-RECORD
 Marshall, N. C.
 8-29tc

WEAVERVILLE
 TEN MINUTES NORTH OF ASHEVILLE — Homes, Home Sites, Farms, Acreage.
R. WILEY SMITH
 645-6086
 9-19tc

CALDWELL HOME IMPROVEMENT
 Combination Storm Doors & Windows — Awnings — Car Ports — Patio Covers — Bath Tub Enclosures — Shower Doors — Aluminum Siding — FREE ESTIMATE. Call or write:
ANDREW CALDWELL
 10-17-11-7p

AUTOMATIC ZIG-ZAG — Sewing Machine in nice cabinet. Wanted: someone with good yard in this area to take over payments or pay entire balance of \$87.20. Details where seen. Write National Credit Dept., Box 5126, Charlotte, N. C.
 10-17-11-28c

CASH in on the big Fall and Christmas Selling Season. Be an Avon Representative in your neighborhood. Write to name and address below.
MRS. DOROTHY BRUTON
 188 St. Dunstan's Rd.
 Asheville, N. C.
 or call AL3-8592.

FARM FOR SALE — 43 acres, 6-room house with bath, good outbuildings, barn, .57 tobacco allotment, well water. Located 1/2 mile from Marshall. Contact
G. W. BROWN
 Marshall, N. C.
 10-24-11-7p

FOR SALE — 1959 35 Ferguson Diesel with new tires, \$1495.00; 30 Ferguson tractors, \$675.00; 32 other tractors, \$295.00 up; corn pickers, \$275.00 up; grain drills, \$50.00 up; new bush hogs, \$245.00 up; plows, disks, tillers, grader blades, manure loaders, manure spreaders and other farm equipment. Also new and used tractor parts.
P. A. RAMBI
 8 miles south of Greenville, Tenn.
 Phone 689412
 Camp Creek Road
 10-31-11-21 p

FOR SALE — 62-acre farm known as the Garrison Roberts home place on Highway 25-70 in Buncombe County. Included are house and barn; tobacco allotment; nine acres alfalfa; plenty of pasture and water. Contact
GENERAL BAKER
 Alexander RFD 1
 10-31-11-7p

GROW YOUR OWN FRUIT — Write for Free 56-pg. Planting Guide Catalog in color, offering Virginia's largest assortment of Fruit Trees, Nut Trees, Berry Plants, Grape Vines, Landscape Plant Material. Salespeople wanted.
WAYNESBORO NURSERIES
 Waynesboro, Virginia
 11-7, 14, 21, 28c

CROSSWORD PUZZLES FUN AND CASH PRIZE
 A big cash prize may be yours for correctly solving the Jackpot Crossword Puzzle in the Baltimore American. Winners have pocketed as much as \$2,300. Test your skill, word knowledge and powers of reason. Enter this week's Jackpot Crossword Puzzle in the
THE BALTIMORE AMERICAN
 or sale at your local newsdealer.

MAN WANTED — serve consumers in NEARBY AREA Madison County with Rawleigh Products. Steady, good earnings year around. No capital required. See (or call) **G. R. FORESTER, P. O. BOX 353, WEAVERVILLE; PH: 645-6015**, or write Rawleigh's, Dept. NCK-580-11, Richmond, Va.
 11-7, 14, 21p

FOR SALE
FORD TRUCK, '56 Model, F-600 with 14-foot flat dump body. Only \$850.00. See
BUD GAHAGAN
 Marshall, N. C.
 Phone 649-4206
 11-7p

CHAIN-LINK FENCING — Products and beautifies; Wood Fencing — all types. Call Collect: AL2-2337.
SOUTHERN FENCE CO.
 180 Swannanoa River Rd.
 Asheville, N. C.
 11-7tc

"SIGHTING-IN"

(Continued From Page One)

This is a public service and there will be no charge. Our club will furnish accredited NRA instructors within the club, plus the necessary targets. Hunters are invited to bring their own guns and ammunition with which they expect to hunt and are requested to enter the range area with actions open.

Our sighting-in will be a shade different this year by the addition of a turkey shoot for hunters wishing to test their skill after they are sighted in. These shoots will be also for shotgun and pistol. So whether or not you wish to sight-in you might be interested in the turkey and ham shoot. Rifles, shotguns and pistols, along with the ammunition, will be furnished — or you may bring your own. These shoots will be conducted by James Kelley and the proceeds will be used to get work started on our pistol range. We are requesting all members to make it a point to be out there all day or a part of the day to support this venture and help make it a success. Another new feature will be the opening of the concession stand for the day with a reduced menu to include coffee, sandwiches, hot dogs, hamburgers, cookies, do-nuts, etc.

Natural Resources

(Continued from Page One)

NACD directors believe. In short, the elected leadership of Districts from all parts of the nation took the position last week that the growing needs of a growing nation will demand more from the grassroots and the local Districts of the country — and that Districts should prepare to move into a new and large phase of service to all Americans, in town and country alike.

In other actions, the NACD board of directors voted to support proposed legislation for a special review of public land laws, as well as legislation which would expand the authority of USDA's Soil Conservation Service to assist Districts serving suburban and non-farm cooperators.

The soil and water conservation districts are organized under State law and are managed absolutely by more than 14,500 volunteer, unsalaried local leaders. The bulk of their assistance, the technical help to landowners, is provided by the Soil Conservation Service.

The Madison County SWCD supervisors have served the people of this county since March 25, 1963. A member of the board is elected during the first week of December each year to fill the office of supervisor whose term expires. They deserve the help and cooperation of all Madison County citizens in carrying out their larger share of responsibility in developing our natural resources.

JOYFUL JOYRIDER

Richmond, Va. — Police are looking for a joyful joyrider, who, on a ride on an early-Sunday morning clipped off a hydrant in front of Richmond's main postoffice, causing a gusher of water to spout 12 feet into the air, knocked down two parking signs

Rural Housing

(Continued from Page One)

1962, had paid more than 120 percent of the amount due. By December 31, 1962, of the 58 families who had received rural housing loans since the program began in 1949, 12, or 20 percent had satisfied their accounts in full.

There have been no foreclosures, voluntary conveyances, or losses on rural housing loans since the inception of the program.

Farmers Home Administration's senior citizens housing loan program was started during the past fiscal year when 1 loan was made to a farm resident 62 years or older to repair a dwelling.

Funds loaned during fiscal 1963 made possible the construction of 16 new dwellings compared to 6 dwellings during the previous year. Living conditions of 3 farm and rural residents were improved through repair and remodeling loans.

Mrs. Cromartie

(Continued From Page One)

Lunsford Crew of her decision to resign "for personal and family reasons."

There was no immediate indication as to who will succeed her. The choice will be made by the party's state executive committee. "To continue in the job would mean that I would necessarily have to neglect either my family or my job — neither of which I am willing to do," said Mrs. Cromartie, the mother of three children.

"To prevent any misunderstanding, I would like to make it perfectly clear that I do not intend to take a campaign post with any candidate for office.

"However, I do intend to maintain an active interest in politics and government and will speak out on the issues if the occasion arises." Mrs. Cromartie, considered by many as the most active vice chairman in the party's history, has been a militant Democratic spokesman and a consistent advocate of the need for participation in politics by women.

Base your opinion on fact, reason and good judgment.

The fellow who borrows trouble seldom has smiles to lend.

The most common mistake is to mistake ambition for ability.

ALL PURPOSE 3-IN-ONE OIL
Oils Everything Prevents Rust
 REGULAR — OIL SPRAY — ELECTRIC MOTOR

DAILY W.M.M.H. PROGRAM SCHEDULE — DIAL: 1460

Monday — Saturday	
5:30—Sign on the Air	8:00—News
5:30—Service Show	8:05—Music for a Happy Day
5:45—Breakfast Time Country Style	8:25—Sammy Bland Racing News
6:00—News	8:30—Music for a Happy Day
6:05—Breakfast Time Country Style	8:45—Morning Devotions
6:29—News Headlines	9:00—Soul Winning Gospel Hour
6:30—Breakfast Time Country Style	9:30—Old Fashioned Bible Hour
7:00—Morning News	10:00—News
7:10—Weather	10:05—Gospel Sing Time
7:15—Joe Emerson	11:00—Good News Gospel Broadcast
7:20—Breakfast Time Country Style	11:30—Gospel Sing Time
7:29—News Headlines	11:45—(Wed. & Sat) Church of Christ Broadcast
7:30—Breakfast Time Country Style	12:00—Trading Post
	12:10—Dinner Time Country Style
	12:20—News and Bulletin Board
	12:30—Weather
	12:35—Chuck Wagon Gang
	12:45—Farm Forum
	1:00—Farm News
	1:05—Obituary Column
	1:10—Merrily Music
	2:00—News
	2:05—Merrily Music
	3:00—News
	3:05—1460 Club
	4:00—News
	4:05—Country Capers
	5:00—News
	5:15—Sunset Serenade
	5:30—Sign Off (Month of Nov.)

Speakers At Farm Bureau Meeting To Be Held On November 10



C. S. Murphy L. Y. Ballentine O. R. Long J. D. Hays

Farm Bureau

(Continued From Page One)

Bureau President, J. D. Hays.

Mangum announced that the convention schedule is a "little different this year. The prime purpose of the annual meeting is to conduct business, so we have allotted more time for business this year. We have to have careful deliberation on issues."

Time was found, however, for an appearance by the 1963 American Dairy Princess, Miss Sue Ann Godderidge. She is scheduled to speak Nov. 11 at the convention's opening session, which will also include the annual address of the President. Commissioner Ballentine will

address the delegates on the Nov. 12 morning program, along with Long and Hays. Delegates will hear the first official report of the resolutions committee in the afternoon, and will spend the remainder of the day forging official policies.

The Nov. 13 morning schedule features the address of the Under Secretary of Agriculture, to be followed by continued discussion and action on resolutions.

Coming under the scrutiny of the Farm Bureau delegates this year will be the proposed amendment to the North Carolina Constitution, which would alter the basis for representation in the General Assembly. A statewide referen-

dum on the issue is planned for January 14.

"We expect that the delegates will resolve to work for a big rural vote in the referendum," Mangum said. The North Carolina Farm Bureau is on record in favor of the amendment.

Tobacco, too, will be in the policy spotlight. Mangum said he anticipates that delegates will draft "some kind of policy to get supply back in line with demand."

In conjunction with the Federation convention, meetings will be held by the N. C. Farm Bureau Service Company, the N. C. Farm Bureau Marketing Assoc., and the N. C. Farm Bureau Insurance Agency.

Quiet people aren't the only ones who don't say much.

KIDNEY DANGER SIGNALS

Getting up nights, burning, frequent or scanty flow, leg pains or backache may be warning of functional kidney disorders—"Danger Ahead." Help nature eliminate excess acids and other wastes. Increase kidney output with BUKETS. Your 39c back at any drug store in 4 DAYS if not pleased. NOW at
ROBERTS PHARMACY

DKG Group

(Continued From Page One)
 Mrs. Virginia Lathrop.
 Mrs. Airheart said today's youth will be placed in an area of human relationships as adults for which they must be educated now.

Changes, she said, will come about rapidly and today's youth must be educated to accept all men, races and cultures. She predicted that half of all American workers will be college-trained men by 1970.

Mrs. Brown remarked that changes in human relations have already affected subjects, meth-

ods and content, and that more use must be made of television, teaching machines, field trips, exchanges of both students and teachers with other countries, the Peace Corps and electronic teaching devices.

Colleges now teach students ranging in age from the teens to the 50s, Mrs. Lathrop said, and there are more married students. Colleges need to add 1.5 million housing units by 1970, she said.

Mrs. Ruby Cox, president, presided. Miss Jinsie Underwood of Mars Hill transferred from the Rho chapter in Gastonia.

INTRODUCING THE DEPENDABLES FOR '64

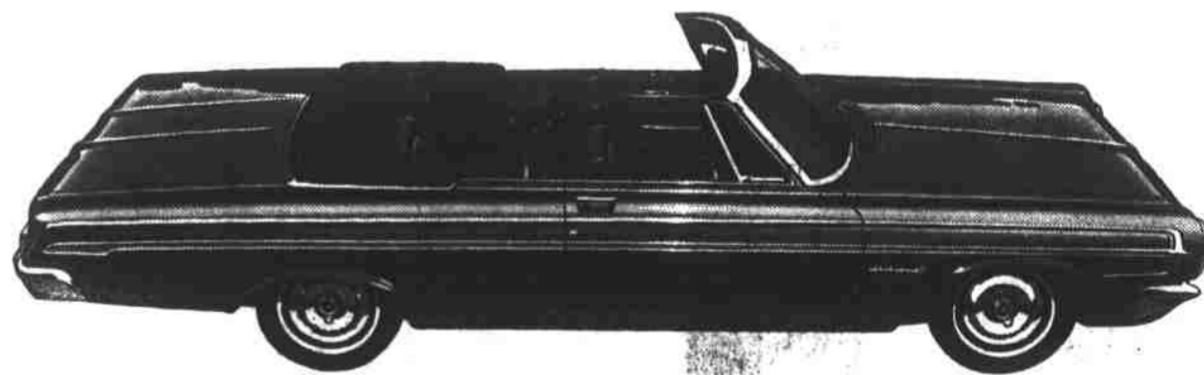

We have designs to get you in our power

Our engineers are a wily group of guys who spend most of their time dreaming up ways to win your approval. Take the Dodge Polara 500. You'd be hard-pressed to find a car that's got more going for you. Deeply-padded, contour-formed bucket seats. All-vinyl upholstery. Still-to-still carpeting. Padded dash. Center console. And lots of other trimmings. But that's only the half of it. Perhaps our approach to power will further illustrate the point.

With the Polara 500 you aren't baked in on a certain engine. You can choose from a standard 318 cu. in. V8 up to a street-version of our wallowing, all-out 426 cu. in. Ramcharger V8. Compromise? Nope. We just feel that a freedom of choice is the surest road to your approval. That's our way of doing business—giving you lots of car and lots of satisfaction at a price that's hard to quarrel with. Your Dodge Dealer will be glad to demonstrate the point.

'64 Dodge

DOODGE DIVISION CHRYSLER

REDMON and WORLEY MOTOR CO.

MAIN ST. MARSHALL, N. C. Dealer Franchise No. 1184

SEE "THE BOB HOPE SHOW", NBC-TV, CHECK YOUR LOCAL LISTING.

SAVE WATER

During this dry spell why not
SAVE WATER by washing your clothes
 at **EDWARDS' LAUNDRYMAT**
QUICK — ECONOMIC — SATISFYING
Takes 34 Gallons of Heated Water for 1 Washer Load

COLD WEATHER IS JUST AROUND THE CORNER

It's time to have your heavier
 wearing apparel **CLEANED**.
Let Us Do It For You NOW!

Edwards Cleaners

Phone 649-2461 — — MARSHALL, N. C.