

LEE COUNTY TURNS TO BERRIES AND PEACHES

Many Farmers Making Nice Profits From Them—Tobacco Average Grows As Weevil Approaches

Sanford, Dec. 7.—The rapid and certain approach of the boll weevil and the peculiar adaptability of the soil has led the farmers of Lee county to turn their attention to the production of other crops than that of cotton as the principal money crop.

Already it has been demonstrated that Lee county soil is adapted to the growth of the finest grades of tobacco, and the tobacco market here for the past two years has made good.

But many farmers in this section are unwilling to put all of their eggs even in two baskets. They are branching out into the culture of berries and peaches. For a number of years dewberries have been grown in this county with great profit.

MELICAL PROFESSION IS AGAINST DR. LORENZ

But the Famous Austrian Surgeon is Going to Do All He Can For Crippled Children

New York, Dec. 7.—Although keenly hurt by the cold shoulder he said the medical profession of this country had turned toward him, Dr. Adolph Lorenz, famous Austrian, indicated tonight he would probably continue to carry on his free clinics for crippled here.

"I'll stay, if they don't throw me out," he said tonight.

L. Lorenz attributed the feeling

against him to animosity bred in the medical profession of the United States. The people as a whole, though, had been wonderful beyond description in their reception of his work, the surgeon added.

"Whether I go home to Vienna or stay and do what I can is entirely up to the health commissioner of New York," he declared tonight.

When Health Commissioner Copeland was told of this, he said he would see to it tomorrow that Dr. Lorenz remained. He said he would call together a group of orthopedic surgeons and map out a channel for the Austrian visitor's activities that would shield him from exploitation and ensure warm and proper co-operation.

They say Germany wants raw materials. Send her some diverse cases.

Junior B. Y. P. U. Program For December 11, 1921. Miss Lucile Aycock, leader. Topic: Tales of the Red Man. Introduction: By group leader. (a) Poem: Kindness—by Eleanor Grimes. Scripture reading—Matthew 13: 1-9—by Louise Denning. Missionary work among Indians—(a) Early Work—by Enola Pugh (b) Present Work—by Frank Callem. How Indian Stories Have Been Saved—by Margaret Lucas. Solo—We've A Story To Tell—by Marion Reams. An Old Indian Chief and His Works—by Bessie Hobbs. An Indian Story—by Rachel Aycock. Piano Solo—Charlotte Hatcher. Some Words from Christian Indians—by Robert Britt. Memory verse—Louise Brewer.

DUNN AND JERNIGAN Attorneys and Counselors at Law DUNN, NORTH CAROLINA office in State Bank and Trust Company Building

LEGAL ADVERTISING

NOTICE Notice is hereby given that the undersigned administrator of G. W. Ennis, deceased, will sell at public auction to the highest bidder for one-half cash, the balance to be paid within 12 months from the date of sale and to be secured by a good note bearing interest, a large quantity of valuable personal property belonging to said estate consisting of five stock, farming implements, corn, potatoes, household furniture, vehicles and other personal property, on the premises of said deceased at 12:00 o'clock P. M., on Friday, December 23, 1921. This 8th day of December 1921. E. L. GODWIN, Administrator of G. W. ENNIS, Deceased. Dec. 9 1921.

NOTICE SALE OF LAND FOR DIVISION

Under and by virtue of authority contained in an order of court upon a special proceeding before the clerk of Harnett County, North Carolina, in a case entitled, J. E. Barefoot, P. T. Barefoot, W. O. Barefoot, E. E. Hawkins and husband W. R. Hawkins, and Lillian F. Westbrock and husband, Lewis Westbrock and Eugene M. Lee, next friend of Lillian F. Westbrock for the division of a certain lot of land herein described, the undersigned commissioner in accordance with an order of sale made in the court on November 16th, 1921, will offer for sale, to the highest bidder for cash, upon the lot described below on Thursday, December 23, 1921 at 12 o'clock P. M., the following described land: Situated on the East side of the Wilson and Fayetteville (A. C. L.) railroad in Averett township on Pope street in the plan of the town of Dunn, N. C. Beginning at a stake in the south side of Pope street in J. D. Williams' land and runs South-west direction 150 feet to a stake, J. D. Williams corner; thence a line at right angle in a westerly direction 150 feet to a stake, J. D. Williams corner; thence a line northerly direction 150 feet to a stake in Pope street; thence a line with said street in an easterly direction 150 feet to the beginning containing 22,500 square feet. The above land is sold under order of court for the purpose of division. Terms of sale, Monday, December 20, 1921. Time of sale, 10 o'clock, A. M.

EAGLE "MIKADO" Pencil No. 174 For Sale at your Dealer Made in five grades. ASK FOR THE YELLOW PENCIL WITH THE RED BAND EAGLE "MIKADO" EAGLE PENCIL COMPANY, NEW YORK

ANNOUNCEMENT! On account of the condition of my health I have decided to retire from business and will offer my stock of groceries for sale to the highest bidder at auction on— Wednesday, December 14 Or if you are interested in the purchase of it I will sell at a private sale any time before above date. The purchaser will get the benefit of my lease on the building I now occupy on North Clinton Avenue. N. A. BUTLER

FERTILIZER HOME MIXING MADE A SUCCESS Use MEALYMONIA—Better for home mixing than cotton seed meal. When you use meal you get your ammonia from only one source. When you use MEALYMONIA you get AMMONIA from three sources, Sulphate of Ammonia, Tobacco stems and cotton seed meal. MEALYMONIA Analyzes as follows: Phosphoric Acid 1.00 Per Cent AMMONIA 7.00 Per Cent Potash 4.00 Per Cent Nothing to injure the seeds, will keep like cotton seed meal. ONE TON of MEALYMONIA mixed with a TON of 16 per cent ACID PHOSPHATE will give two tons of fertilizer analyzing as follows: Phosphoric Acid 5.50 Per Cent Ammonia 3.50 Per Cent Potash 2.00 Per Cent FOR SALE OR EXCHANGE BY N. E. LEE, DUNN, N. C. MADE ONLY BY LEE COUNTY COTTON OIL CO., SANFORD, N. C.

Pains Were Terrific Read how Mrs. Albert Gregory, of R. F. D. No. 1, Bladensburg, Md., got rid of her pain. "During... I was awfully weak... My pains were terrific... I thought I would die. The bearing-down pains were actually so severe I could not stand the pressure of my hands on the lower part of my stomach... simply felt as if life was for but a short time. My husband was worried... One evening, while reading the 'Birthdays' Almanac, he came across a case similar to mine, and sent straight for some Cardui for me to try. TAKE CARDUI The Woman's Tonic 'I took it faithfully and the results were immediate," adds Mrs. Gregory. "I continued to get better, all my life left me, and I went through... with no further trouble. My baby was fat and strong, and myself—thank God—am once more hale and hearty, can walk miles, do my work, though 44 years old, feel like a new person. All I owe to Cardui." For many years Cardui has been found helpful in building up the system when run down by disorders peculiar to women. Take Cardui "Bluebeard" Landru goes to the guillotine. Too many women will make many a man lose his head.

Plenty of Time for Guests Cole's Sanitary Down Draft Range with its perfect fire holding, smoking and baking range, is found in other makes of ranges, and is made of the best material. It is a range that will hold its own every minute of the time. Holds Fire Over Night COLE'S HOT BLAST FUEL SAVING SYSTEM of Cole's Range ranges a one-third to one-half saving of fuel bills, more positive cooking and better results are found in other makes of ranges, and is made of the best material. It is a range that will hold its own every minute of the time. Come to us for the Cole's Range and we will show you all about this wonderful fuel, food and labor saver.

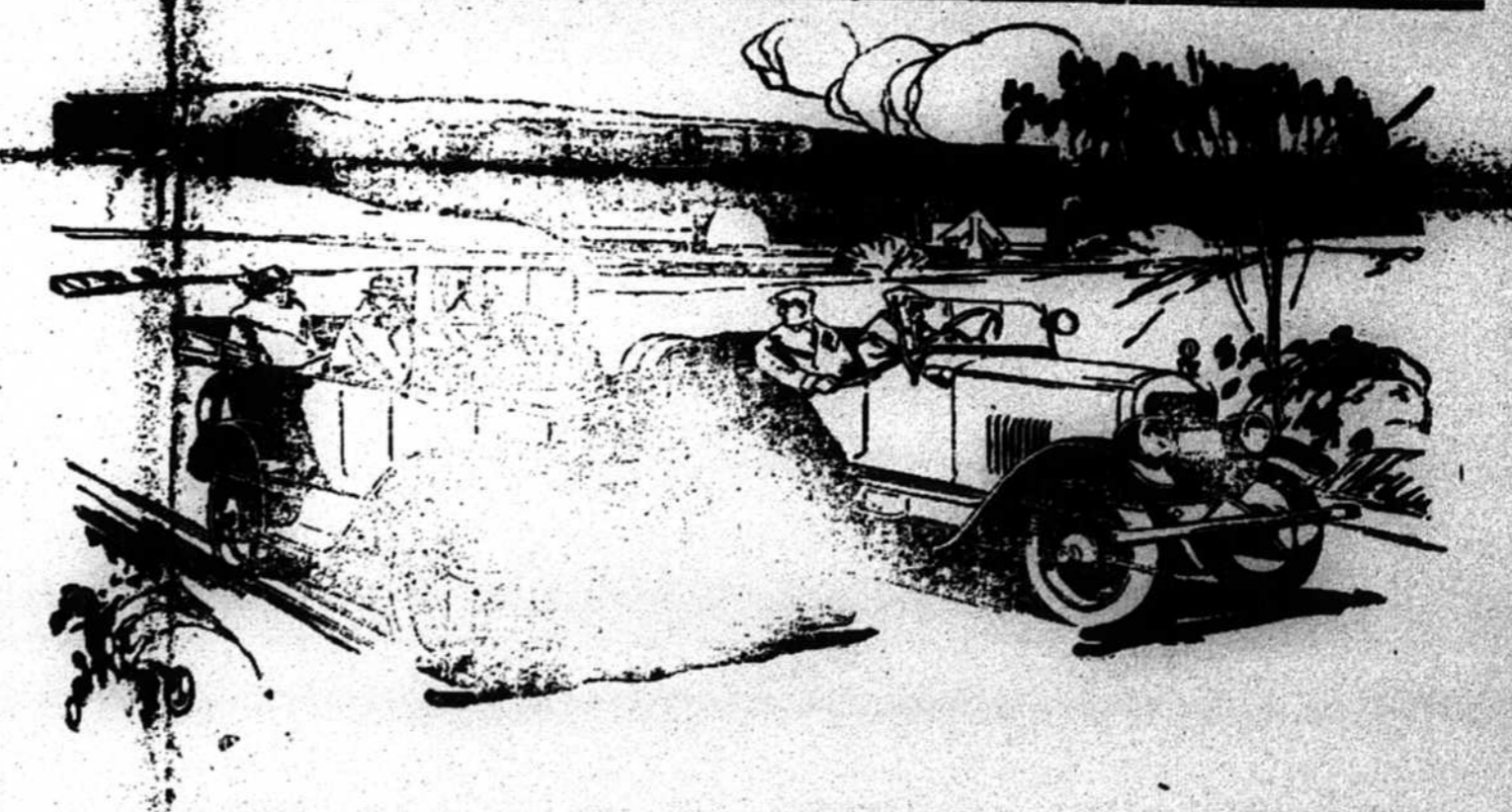

At Eight Miles an Hour, or Eighty WHETHER crawling along at a snail's pace in congested traffic or hitting the high spots on an open country road, "Standard" Motor Gasoline will fire smoothly and burn up completely. That is why its sales are climbing out of all proportion to the increase in total gasoline consumption. Experienced drivers who have used a gallon of the improved "Standard" Motor Gasoline will cheerfully go far out of their way to place recommendations. But that is not necessary. Reliable dealers handling this ideally balanced motor fuel are to be found on both sides of the highway wherever you travel. They charge no more for "Standard" Motor Gasoline than others ask for inferior grades masquerading under fanciful names. If your motor is sluggish have the carbon cleaned from cylinders and spark plugs, empty the old diluted oil from your crank case, and after cleaning with a pint or so of kerosene, fill with POLARINE of the grade specified for your car. Then put "Standard" Motor Gasoline into your fuel tank and see what a good car can do. STANDARD OIL COMPANY (NEW JERSEY)

