

WHY CATCH A COLD?
The average man has three colds a year, one in the fall, one in the spring, and one somewhere in between. And the cost to industry is 90 million working days.—American Magazine.

MAKE SUPERIORITY
The most successful teachers of womanly charm in European man-quin schools are men. Collier's Weekly.

the
magic
of
Radio
cannot be
realized
till you hear
the new
Majestic

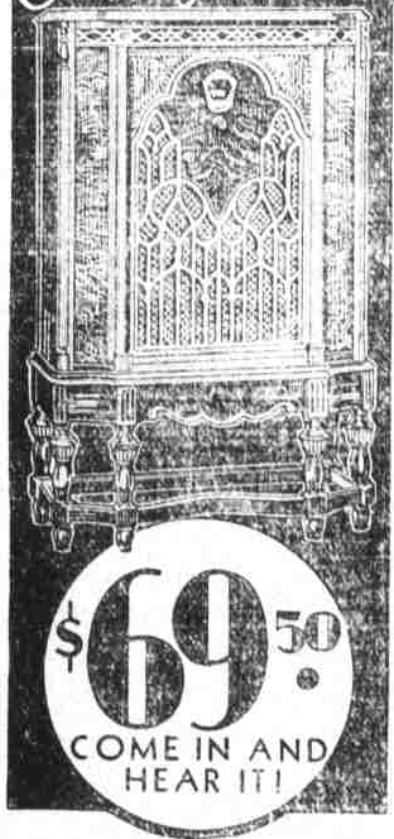

Massie Furniture Co.
Main Street Waynesville N. C.

ODD BUT TRUE

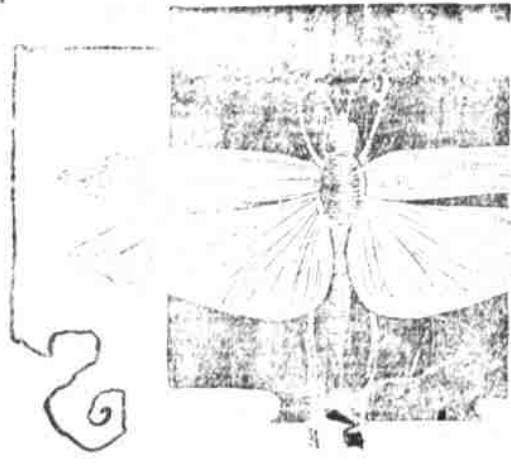

THE AFRICAN LOCUST AT ONE TIME CONSIDERED BY THE MEOCCANS ONE OF THEIR STRONGEST ENEMIES IS NOW THE BASIS OF A GREAT EXPORT TRADE — THE INSECTS ARE CAUGHT AND DRIED THEN SHIPPED IN LARGE QUANTITIES TO EUROPE WHERE THEY ARE USED AS CHICKEN FEED

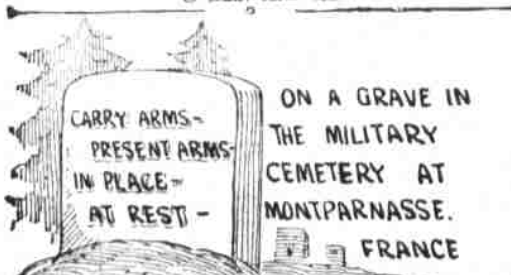

Changes Are Made In This District By Methodist Recently

Southern Methodist churches comprising the Waynesville district met with many changes at the recent conference held at Winston-Salem. Rev. G. A. Stamper who preached his farewell sermon here Sunday morning, is succeeded by Rev. C. N. Clark of Monroe; Rev. G. E. Honck of Unionville, succeeds Mr. Dulin of Bethel; Rev. Wade Johnson of Salisbury, succeeds Rev. W. O. Goode of Waynesville, while Rev. C. N. Clark succeeds Rev. F. O. Dryman, at Clyde, Mr. Dryman going to Lake Junaluska which was made a station at the conference. Presiding Elder, L. B. Hayes once, Presiding Elder, L. B. Hayes was returned to this district.

Long's Chapel at Lake Junaluska was made a station and Clark's Chapel, Liberty and Harmony Grove were taken from the Bethel circuit and placed with the Clyde church, forming the Clyde circuit.

Rev. Mr. Stamper left yesterday for his new field of work at Burkhead near Winston-Salem. Mr. Clark the new pastor is expected to arrive in Canton during the week and occupy his pulpit here next Sunday morning. Other pastors assigned to this district are also expected to fill their appointments next Sunday.

Rev. Carlock Hawk former pastor of Canton, was returned to his work in West Asheville and our former townsman Rev. M. T. Smathers, was sent to Broad street in the Statesville district.

Bucanans Have Thanksgiving Surprise Given To Them

(Contributed)
Mr. and Mrs. M. W. Buchanan of Allen's Creek were pleasantly surprised last Friday evening when Mr. Virge Medford and his son, Mr. Wiley Medford, and grandchildren, James and Nellie, Medford, of Cowan, Tennessee, arrived for a short visit.

A get-together dinner was enjoyed at the Buchanan home by the survivors of the L. Medford family. Among those present at the dinner were: Mrs. Haseltine Harrison, nee Medford of Allen's Creek, Bass Medford of Allen's Creek, Virge Medford of Cowan, Tennessee, Sewell Medford and Ansel Medford of Allen's Creek.

The Tennessee visitors returned to their home early Monday morning after spending the week-end calling on old friends in the Allen's Creek community.

Pays To Chill Pork Soon After Killed

The prompt chilling of pork immediately after slaughter is the only practical means of preventing loss from spoilage, and is as essential as chilling fresh milk, says the United States Department of Agriculture. Natural air temperatures are frequently not cold enough for chilling freshly killed carcasses, especially in the South, where warm weather at butchering time, or soon after, often results in the spoilage of meat.

Many southern farmers provide desirable "weather" for chilling their meat by roofing space in refrigeration plants. Some plants offer this service on a share basis, but in many localities cold-storage space may be rented at a reasonable figure. Other farmers use homemade ice boxes or ice-chilled brine in which portions of carcasses are immersed. The temperature at which pork is held during the curing process is also important and for best results should be kept near 38° F. as it requires some time for the salt to penetrate to the inner parts of the larger cuts.

The Bureau of Agricultural Engineering will supply free plans for making an ice box for chilling meat in the farm.

BEAVERDAM TOWNSHIP OFFICERS

At the election held on the 8th day of November W. H. Scott was re-elected constable over his opponent R. G. Putman, and the following magistrates were elected: Way Kinsland, Will Clark, R. V. Conley, H. Bell, W. W. Pless, and E. P. Ball. These newly elected officers will take oath of office on Monday the 5th day of December.

Other active magistrates in Canton are: Judge J. N. Mease and J. D. Overton, Mr. Overton having succeeded J. L. Jones, resigned.

Lieut. George B. Falligant, Former Resident Here, Dies

(Contributed.)
News was received here recently of the death of Lt. Geo. B. Falligant, World War veteran, at West Deper, Wisconsin, where he had gone for health and treatment.

Lt. Falligant was the son of Champion G. Falligant, and his mother was formerly Ruth McIntosh Mell, all of Georgia. The deceased came of a race old and honored in which the military spirit prevailed for many generations in great grand father, John Falligant, having been an officer in the army of Napoleon Bonaparte and his great-great grandfather, Lachlan McIntosh, was a general in the Revolutionary army.

Lt. Falligant is survived by one brother and one sister, Mr. Andrew T. Falligant of Houston, Texas, and Mrs. Anna M. Beville of Waynesville, to be missed, Miss Louise Beville of Waynesville and Misses Andrea and Sorine Falligant of Houston, Texas, and a large family connection in Georgia.

He will be remembered here where he resided for quite a period following the World War and made many friends. When war was declared he volunteered his services along with his older brothers.

he perfected himself in a number of ways in which he was already familiar.

Shortly after he with ten brother officers accompanied Gen. Allen to France where he remained until after the Armistice was signed.

At Emule Due he acted in the capacity of town major, and served in numerous ways while there that his military and talents fitted him for.

Lt. Falligant was a good linguist, spoke five languages fluently.

After from his war record he was a man of delightful personality, ability and talent. His loss will be sorely felt by any community in which he lived.

CRAZY CRYSTALS

Has been used successfully in treatment of constipation, high blood pressure, stomach, kidney and liver troubles, rheumatism, etc., and as a preventive against colds, flu and appendicitis. Starling F. Roberts, agent 140 Ashland Ave. Phone 702-W.

FERGUSON'S GROCERY
Local Dealer
Entering an officers training camp Main Street Waynesville

GRANDMOTHER'S ROLLS
Round Pan 2 doz. 7c

FLOUR Iona 24 lb. 49c
Plain or Selfrising Bag

DEL MONTE FOOD PRODUCTS		FRUIT CAKE INGREDIENTS	
PINEAPPLE 3 Cans 25c	Large Can 19c	Bleached Raisins 2 Pkgs. 25c	Shelled Walnuts Peanuts lb. 55c
PEARS 19c	Large Can 10c	Peel Lemon, Citron Orange lb. 33c	Figs Calumyna lb. 15c
PEACHES 10c	2 No. 1 Cans 29c	Mixed Nuts lb. 17c	Dates Marvin Pitted cherries Pineapple lb. 15c
FRUITS FOR SALAD 19c	Large Can 19c	Glace Mince Meat 40c	Quaker Maid can 19c

MACARONI Spaghetti or Noodles 4 pkgs. 19c

MALT Budweiser or Blue Ribbon can 42c Old Munich can 25c

N. B. C. AMERICAN PRIDE ASSORTMENT pkg. 27c

PEAS Iona Tender Sweet No. 2 Can 10c

THE GREAT ATLANTIC & PACIFIC TEA CO.

SOME OF THE FELLOWS'RE COMIN' OVER TO THE HOUSE TONIGHT FOR A ROUND O' POKER, AND WE NEED ONE MORE MAN - COME ON OVER - WONT CHA?

GEE! I'D LOVE TO HAMBRIGHT, BUT I'LL HAVE TO DOPE OUT SOME EXCUSE TO GIVE THE WIFE.

THAT'S IT!

YEAH! IT'S PILED WAY UP HIGH MONEY! I'LL TAKE LOTS O' TIME TO GET THROUGH WITH IT!!

AT'S TH STUFF!

-NO! NOW YOU GO RIGHT ON TO BED! -DONT WAIT UP FOR ME 'CAUSE I GOT LOTS O' WORK TO DO AND IT'LL BE LATE! -I DONT KNOW HOW LATE -MAYBE ONE OR TWO O'CLOCK !!

OH, THAT'S PERFECTLY ALL RIGHT JAY - MRS. HAMBRIGHT JUST PHONED ME THAT HER HUSBAND IS GOING TO HAVE A BUNCH O' ROKDIES THERE FOR A POKER GAME AND SHE WANTS ME TO COME OVER AND VISIT WITH HER - SO YOU JUST DROP BY FOR ME ON YOUR WAY HOME !!

IF LAST YOU HAVE AGREED TO DRESS FOR DINNER! - IT'S ABOUT TIME!

I ALWAYS DRESS WHEN WE'RE GONNA HAVE COMPANY - DONT I?

COMPANY? WHY THEY'RE NOT COMING UNTIL TOMORROW NIGHT!

WELL, FOR ONCE WEL' APPEAR AT THE TABLE LOOKING LIKE A GENTLEMAN

SAY! WHEN DO WE EAT AROUND THIS JOINT??