

# Clyde News

Repeat puts "public enemies" on the map. Story of how new law will affect welfare of country. Read it in the BATTLEFIELD SUNDAY AMERICAN on December 3. On sale by your favorite newsdealer or newsboy.

**SALE OF SCHOOL PROPERTY**  
The Board of Education of Haywood County, North Carolina, will sell at public sale the highest bidder on Saturday, Dec. 4, 1933, at 10 o'clock noon, at the Court House, in the City of Waynesville, the following School Property:

**TRACT ONE: BEGINNING** on a white oak in the corner of old tract and corner of old Whites tract, with old line S. 54 degs. E. 2 degs. 00' poles to stake corner of Baptist Church lot; thence with line of Baptist Church lot, thence with line of old tract, in line of said lot; thence N. 30 degs. W. 12 1/2 poles to stake with three Spanish oak, pine and sourwood pointer; thence S. 55 degs. W. 9 1/2 poles to stake in South boundary line of old tract with white oak pointer; thence with old line S. 20 degs. E. 2 1/2 poles to the BEGINNING, containing 87 poles more or less.

**TRACT TWO: BEGINNING** on a white oak in the corner of the lot conveyed by Mrs. Harriet Smathers to the County Board of Education, and runs S. 72 degs. E. 11 poles and 9 1/2 feet to stake thence S. 67 degs. E. 16 poles to stake thence S. 11 1/2 W. 4 poles and 12 1/2 feet to stake in Plott's and Smathers' line, thence with said line three calls to the BEGINNING. Containing one acre and thirty-six rods more or less.

**TRACT THREE: BEGINNING** on a white oak in the corner of the lot conveyed by Mrs. Harriet Smathers to the County Board of Education, and runs S. 72 degs. E. 11 poles and 9 1/2 feet to stake thence S. 67 degs. E. 16 poles to stake thence S. 11 1/2 W. 4 poles and 12 1/2 feet to stake in Plott's and Smathers' line, thence with said line three calls to the BEGINNING. Containing one acre and thirty-six rods more or less.

**TRACT FOUR: BEGINNING** on a white oak in the corner of the lot conveyed by Mrs. Harriet Smathers to the County Board of Education, and runs S. 72 degs. E. 11 poles and 9 1/2 feet to stake thence S. 67 degs. E. 16 poles to stake thence S. 11 1/2 W. 4 poles and 12 1/2 feet to stake in Plott's and Smathers' line, thence with said line three calls to the BEGINNING. Containing one acre and thirty-six rods more or less.

**TRACT FIVE: BEGINNING** on a white oak in the corner of the lot conveyed by Mrs. Harriet Smathers to the County Board of Education, and runs S. 72 degs. E. 11 poles and 9 1/2 feet to stake thence S. 67 degs. E. 16 poles to stake thence S. 11 1/2 W. 4 poles and 12 1/2 feet to stake in Plott's and Smathers' line, thence with said line three calls to the BEGINNING. Containing one acre and thirty-six rods more or less.

**TRACT SIX: BEGINNING** on a white oak in the corner of the lot conveyed by Mrs. Harriet Smathers to the County Board of Education, and runs S. 72 degs. E. 11 poles and 9 1/2 feet to stake thence S. 67 degs. E. 16 poles to stake thence S. 11 1/2 W. 4 poles and 12 1/2 feet to stake in Plott's and Smathers' line, thence with said line three calls to the BEGINNING. Containing one acre and thirty-six rods more or less.

**TRACT SEVEN: BEGINNING** on a white oak in the corner of the lot conveyed by Mrs. Harriet Smathers to the County Board of Education, and runs S. 72 degs. E. 11 poles and 9 1/2 feet to stake thence S. 67 degs. E. 16 poles to stake thence S. 11 1/2 W. 4 poles and 12 1/2 feet to stake in Plott's and Smathers' line, thence with said line three calls to the BEGINNING. Containing one acre and thirty-six rods more or less.

**TRACT EIGHT: BEGINNING** on a white oak in the corner of the lot conveyed by Mrs. Harriet Smathers to the County Board of Education, and runs S. 72 degs. E. 11 poles and 9 1/2 feet to stake thence S. 67 degs. E. 16 poles to stake thence S. 11 1/2 W. 4 poles and 12 1/2 feet to stake in Plott's and Smathers' line, thence with said line three calls to the BEGINNING. Containing one acre and thirty-six rods more or less.

**TRACT NINE: BEGINNING** on a white oak in the corner of the lot conveyed by Mrs. Harriet Smathers to the County Board of Education, and runs S. 72 degs. E. 11 poles and 9 1/2 feet to stake thence S. 67 degs. E. 16 poles to stake thence S. 11 1/2 W. 4 poles and 12 1/2 feet to stake in Plott's and Smathers' line, thence with said line three calls to the BEGINNING. Containing one acre and thirty-six rods more or less.

**TRACT TEN: BEGINNING** on a white oak in the corner of the lot conveyed by Mrs. Harriet Smathers to the County Board of Education, and runs S. 72 degs. E. 11 poles and 9 1/2 feet to stake thence S. 67 degs. E. 16 poles to stake thence S. 11 1/2 W. 4 poles and 12 1/2 feet to stake in Plott's and Smathers' line, thence with said line three calls to the BEGINNING. Containing one acre and thirty-six rods more or less.

**TRACT ELEVEN: BEGINNING** on a white oak in the corner of the lot conveyed by Mrs. Harriet Smathers to the County Board of Education, and runs S. 72 degs. E. 11 poles and 9 1/2 feet to stake thence S. 67 degs. E. 16 poles to stake thence S. 11 1/2 W. 4 poles and 12 1/2 feet to stake in Plott's and Smathers' line, thence with said line three calls to the BEGINNING. Containing one acre and thirty-six rods more or less.

**TRACT TWELVE: BEGINNING** on a white oak in the corner of the lot conveyed by Mrs. Harriet Smathers to the County Board of Education, and runs S. 72 degs. E. 11 poles and 9 1/2 feet to stake thence S. 67 degs. E. 16 poles to stake thence S. 11 1/2 W. 4 poles and 12 1/2 feet to stake in Plott's and Smathers' line, thence with said line three calls to the BEGINNING. Containing one acre and thirty-six rods more or less.

**TRACT THIRTEEN: BEGINNING** on a white oak in the corner of the lot conveyed by Mrs. Harriet Smathers to the County Board of Education, and runs S. 72 degs. E. 11 poles and 9 1/2 feet to stake thence S. 67 degs. E. 16 poles to stake thence S. 11 1/2 W. 4 poles and 12 1/2 feet to stake in Plott's and Smathers' line, thence with said line three calls to the BEGINNING. Containing one acre and thirty-six rods more or less.

**TRACT FOURTEEN: BEGINNING** on a white oak in the corner of the lot conveyed by Mrs. Harriet Smathers to the County Board of Education, and runs S. 72 degs. E. 11 poles and 9 1/2 feet to stake thence S. 67 degs. E. 16 poles to stake thence S. 11 1/2 W. 4 poles and 12 1/2 feet to stake in Plott's and Smathers' line, thence with said line three calls to the BEGINNING. Containing one acre and thirty-six rods more or less.

**TRACT FIFTEEN: BEGINNING** on a white oak in the corner of the lot conveyed by Mrs. Harriet Smathers to the County Board of Education, and runs S. 72 degs. E. 11 poles and 9 1/2 feet to stake thence S. 67 degs. E. 16 poles to stake thence S. 11 1/2 W. 4 poles and 12 1/2 feet to stake in Plott's and Smathers' line, thence with said line three calls to the BEGINNING. Containing one acre and thirty-six rods more or less.

**TRACT SIXTEEN: BEGINNING** on a white oak in the corner of the lot conveyed by Mrs. Harriet Smathers to the County Board of Education, and runs S. 72 degs. E. 11 poles and 9 1/2 feet to stake thence S. 67 degs. E. 16 poles to stake thence S. 11 1/2 W. 4 poles and 12 1/2 feet to stake in Plott's and Smathers' line, thence with said line three calls to the BEGINNING. Containing one acre and thirty-six rods more or less.

**TRACT SEVENTEEN: BEGINNING** on a white oak in the corner of the lot conveyed by Mrs. Harriet Smathers to the County Board of Education, and runs S. 72 degs. E. 11 poles and 9 1/2 feet to stake thence S. 67 degs. E. 16 poles to stake thence S. 11 1/2 W. 4 poles and 12 1/2 feet to stake in Plott's and Smathers' line, thence with said line three calls to the BEGINNING. Containing one acre and thirty-six rods more or less.

**TRACT EIGHTEEN: BEGINNING** on a white oak in the corner of the lot conveyed by Mrs. Harriet Smathers to the County Board of Education, and runs S. 72 degs. E. 11 poles and 9 1/2 feet to stake thence S. 67 degs. E. 16 poles to stake thence S. 11 1/2 W. 4 poles and 12 1/2 feet to stake in Plott's and Smathers' line, thence with said line three calls to the BEGINNING. Containing one acre and thirty-six rods more or less.

**TRACT NINETEEN: BEGINNING** on a white oak in the corner of the lot conveyed by Mrs. Harriet Smathers to the County Board of Education, and runs S. 72 degs. E. 11 poles and 9 1/2 feet to stake thence S. 67 degs. E. 16 poles to stake thence S. 11 1/2 W. 4 poles and 12 1/2 feet to stake in Plott's and Smathers' line, thence with said line three calls to the BEGINNING. Containing one acre and thirty-six rods more or less.

**TRACT TWENTY: BEGINNING** on a white oak in the corner of the lot conveyed by Mrs. Harriet Smathers to the County Board of Education, and runs S. 72 degs. E. 11 poles and 9 1/2 feet to stake thence S. 67 degs. E. 16 poles to stake thence S. 11 1/2 W. 4 poles and 12 1/2 feet to stake in Plott's and Smathers' line, thence with said line three calls to the BEGINNING. Containing one acre and thirty-six rods more or less.

**TRACT TWENTY-ONE: BEGINNING** on a white oak in the corner of the lot conveyed by Mrs. Harriet Smathers to the County Board of Education, and runs S. 72 degs. E. 11 poles and 9 1/2 feet to stake thence S. 67 degs. E. 16 poles to stake thence S. 11 1/2 W. 4 poles and 12 1/2 feet to stake in Plott's and Smathers' line, thence with said line three calls to the BEGINNING. Containing one acre and thirty-six rods more or less.

**TRACT TWENTY-TWO: BEGINNING** on a white oak in the corner of the lot conveyed by Mrs. Harriet Smathers to the County Board of Education, and runs S. 72 degs. E. 11 poles and 9 1/2 feet to stake thence S. 67 degs. E. 16 poles to stake thence S. 11 1/2 W. 4 poles and 12 1/2 feet to stake in Plott's and Smathers' line, thence with said line three calls to the BEGINNING. Containing one acre and thirty-six rods more or less.

**TRACT TWENTY-THREE: BEGINNING** on a white oak in the corner of the lot conveyed by Mrs. Harriet Smathers to the County Board of Education, and runs S. 72 degs. E. 11 poles and 9 1/2 feet to stake thence S. 67 degs. E. 16 poles to stake thence S. 11 1/2 W. 4 poles and 12 1/2 feet to stake in Plott's and Smathers' line, thence with said line three calls to the BEGINNING. Containing one acre and thirty-six rods more or less.

**TRACT TWENTY-FOUR: BEGINNING** on a white oak in the corner of the lot conveyed by Mrs. Harriet Smathers to the County Board of Education, and runs S. 72 degs. E. 11 poles and 9 1/2 feet to stake thence S. 67 degs. E. 16 poles to stake thence S. 11 1/2 W. 4 poles and 12 1/2 feet to stake in Plott's and Smathers' line, thence with said line three calls to the BEGINNING. Containing one acre and thirty-six rods more or less.

**TRACT TWENTY-FIVE: BEGINNING** on a white oak in the corner of the lot conveyed by Mrs. Harriet Smathers to the County Board of Education, and runs S. 72 degs. E. 11 poles and 9 1/2 feet to stake thence S. 67 degs. E. 16 poles to stake thence S. 11 1/2 W. 4 poles and 12 1/2 feet to stake in Plott's and Smathers' line, thence with said line three calls to the BEGINNING. Containing one acre and thirty-six rods more or less.

**TRACT TWENTY-SIX: BEGINNING** on a white oak in the corner of the lot conveyed by Mrs. Harriet Smathers to the County Board of Education, and runs S. 72 degs. E. 11 poles and 9 1/2 feet to stake thence S. 67 degs. E. 16 poles to stake thence S. 11 1/2 W. 4 poles and 12 1/2 feet to stake in Plott's and Smathers' line, thence with said line three calls to the BEGINNING. Containing one acre and thirty-six rods more or less.

**TRACT TWENTY-SEVEN: BEGINNING** on a white oak in the corner of the lot conveyed by Mrs. Harriet Smathers to the County Board of Education, and runs S. 72 degs. E. 11 poles and 9 1/2 feet to stake thence S. 67 degs. E. 16 poles to stake thence S. 11 1/2 W. 4 poles and 12 1/2 feet to stake in Plott's and Smathers' line, thence with said line three calls to the BEGINNING. Containing one acre and thirty-six rods more or less.

**TRACT TWENTY-EIGHT: BEGINNING** on a white oak in the corner of the lot conveyed by Mrs. Harriet Smathers to the County Board of Education, and runs S. 72 degs. E. 11 poles and 9 1/2 feet to stake thence S. 67 degs. E. 16 poles to stake thence S. 11 1/2 W. 4 poles and 12 1/2 feet to stake in Plott's and Smathers' line, thence with said line three calls to the BEGINNING. Containing one acre and thirty-six rods more or less.

**TRACT TWENTY-NINE: BEGINNING** on a white oak in the corner of the lot conveyed by Mrs. Harriet Smathers to the County Board of Education, and runs S. 72 degs. E. 11 poles and 9 1/2 feet to stake thence S. 67 degs. E. 16 poles to stake thence S. 11 1/2 W. 4 poles and 12 1/2 feet to stake in Plott's and Smathers' line, thence with said line three calls to the BEGINNING. Containing one acre and thirty-six rods more or less.

**TRACT THIRTY: BEGINNING** on a white oak in the corner of the lot conveyed by Mrs. Harriet Smathers to the County Board of Education, and runs S. 72 degs. E. 11 poles and 9 1/2 feet to stake thence S. 67 degs. E. 16 poles to stake thence S. 11 1/2 W. 4 poles and 12 1/2 feet to stake in Plott's and Smathers' line, thence with said line three calls to the BEGINNING. Containing one acre and thirty-six rods more or less.

**TRACT THIRTY-ONE: BEGINNING** on a white oak in the corner of the lot conveyed by Mrs. Harriet Smathers to the County Board of Education, and runs S. 72 degs. E. 11 poles and 9 1/2 feet to stake thence S. 67 degs. E. 16 poles to stake thence S. 11 1/2 W. 4 poles and 12 1/2 feet to stake in Plott's and Smathers' line, thence with said line three calls to the BEGINNING. Containing one acre and thirty-six rods more or less.

**TRACT THIRTY-TWO: BEGINNING** on a white oak in the corner of the lot conveyed by Mrs. Harriet Smathers to the County Board of Education, and runs S. 72 degs. E. 11 poles and 9 1/2 feet to stake thence S. 67 degs. E. 16 poles to stake thence S. 11 1/2 W. 4 poles and 12 1/2 feet to stake in Plott's and Smathers' line, thence with said line three calls to the BEGINNING. Containing one acre and thirty-six rods more or less.

**TRACT THIRTY-THREE: BEGINNING** on a white oak in the corner of the lot conveyed by Mrs. Harriet Smathers to the County Board of Education, and runs S. 72 degs. E. 11 poles and 9 1/2 feet to stake thence S. 67 degs. E. 16 poles to stake thence S. 11 1/2 W. 4 poles and 12 1/2 feet to stake in Plott's and Smathers' line, thence with said line three calls to the BEGINNING. Containing one acre and thirty-six rods more or less.

# Black-Draught

Clears Up Sluggish Feeling

I have used Black-Draught for constipation for a long time, with the most gratifying results. It is a natural, safe, and effective remedy for all cases of constipation, indigestion, and general sluggishness. It is sold in all drug stores.

**ADMINISTRATOR'S NOTICE**  
Having qualified as administrator of the estate of W. H. Allen, deceased, late of the county of Haywood, North Carolina, this is to notify all persons having claims against the estate to exhibit them duly verified to the undersigned on or before the 15th day of Nov. 1934, or this notice will be pleaded in bar of their recovery.

**NOTICE OF TRUSTEE'S SALE**  
On Monday, December 4, 1933, at eleven o'clock A. M. at the court house door in the town of Waynesville, Haywood County, North Carolina, I will sell at public outcry to the highest bidder for cash the following described lands and premises:

Adjoining the lands of J. P. Swift, M. Woolsey, T. H. Woolsey, and others and more particularly described as follows:

Being all of lot No. 11 and part of lot No. 15, in the original plat of the town of Waynesville, now lying on the South side of the old Battle Hotel lot now in the block where the new Post Office building is situated; BEGINNING on an iron stake (pipe) stake being at the inner edge of the concrete walk on the westerly side of Main Street and 115.5 feet from the southeast corner of the United States Post Office lot, and runs N. 75 degs. 20' W. 265 feet to an iron stake, in J. P. Swift's line; thence southerly with the said line, 65.22 feet to an iron stake in the said line thence S. 75 degs. 20' E. 266.5 feet to a stake in the westerly margin of Main Street; thence with the margin of Main Street 66.25 feet to the BEGINNING, being the same land that William Faucett Swift and wife sold to C. G. Logan, as recorded in Book 53, page 344, Record of Deeds for Haywood County.

Sale made pursuant to power of sale conferred upon me by virtue of a deed of trust executed by C. G. Logan and wife Mary Logan, dated January 13, 1923, and recorded in Book 8, page 162, Record of Deeds of Trust of Haywood County.

This 4th day of November, 1933.  
T. G. BOYD, Trustee.

**Relieved By Taking Cardui**  
"I was weak and run-down and suffered quite a bit with pains in my side," writes Mrs. Nick Baranco, of Beaumont, Texas. "I was nervous. I did not rest well at night, and my appetite was poor. My mother had used Cardui with beneficial result, so I decided to take it. I surely am glad I did, for it stopped the pain in my side and built up my general health. I took seven bottles in all." Cardui is sold at all drug stores.

# for BILIOUSNESS

Sour stomach, gas and headache due to CONSTIPATION



**NOTICE OF SUMMONS**  
STATE OF NORTH CAROLINA, HAYWOOD COUNTY, IN THE SUPERIOR COURT.

Adgie Price McClure vs. Herman McClure.

The defendant Herman McClure will take notice that an action entitled as above has been commenced in the Superior Court of Haywood County, North Carolina, by the plaintiff Adgie Price McClure, against the said defendant for the purpose of securing an absolute divorce, on the grounds of two years separation, and the defendant will further take notice that he is required to appear at the office of the Clerk of the Superior Court of Haywood County, North Carolina, at the court house in Waynesville on the 26th day of December, 1933, and answer or demur to the complaint of the plaintiff filed in said action or the plaintiff will apply to the Court for the relief demanded in said complaint.

This, the 23rd day of November, 1933.  
W. K. BYERS, Clerk Superior Court, No. 141 Nov. 30-Dec. 7-14-21.

**STATE OF NORTH CAROLINA, DEPARTMENT OF STATE, CERTIFICATE OF DISSOLUTION.**

TO ALL WHOM THESE PRESENTS MAY CONCERN: GREETING.

WHEREAS it appears to my satisfaction by duly authenticated record of the proceedings for the voluntary dissolution thereof by the unanimous consent of all the stockholders deposed in my office, that the Western Carolina Oil Company, a corporation of this State, whose principal office is situated at No. 10 Depot Street in the town of Waynesville, County of Haywood, State of North Carolina, (P. H. Walker being the agent therein and in charge thereof, upon whom process may be served) has complied with the requirements of Chapter 22, Consolidated Statute, entitled "Corporations," preliminary to the issuing of this Certificate of Dissolution.

NOW THEREFORE I Stacy W. Wade, Secretary of State of the State of North Carolina, do hereby certify that the said corporation did, on the 8th day of November, 1933, file in my office a duly executed and attested consent in writing to the dissolution of said corporation executed by all the stockholders thereof, which said consent and the record of the proceedings aforesaid are now on file in my said office, as provided by law.

IN ESTIMONY WHEREOF, I have hereto set my hand and affixed my official seal at Raleigh, this 8th day of November, A. D. 1933.

(State) STACY W. WADE, Secretary of State (Seal) No. 136—Nov. 16-23-30-Dec. 7.

**NORTH CAROLINA, HAYWOOD COUNTY, IN THE SUPERIOR COURT.**

M. P. McKinnish, Administrator of the estate of Anna Childers, deceased; Will Higgs, H. V. Higgs, T. F. Higgs, Larvel Higgs, Lucius Higgs, Sallie Higgs, Widow of R. E. Higgs, deceased, and R. E. Higgs, Jr., Lucile Higgs, Margie Higgs, and Norma Durant heirs at law of R. E. Higgs, deceased; J. B. Higgs, French Higgs, Willie Higgs, Hilda Higgs, Marion Higgs, Jr., Kirmey Higgs, Jr., Cape Higgs, Laral Higgs, James Higgs, Lawrence Higgs, Charley Higgs, Hil lard Higgs, Larence Higgs, Lello Higgs, S. E. Higgs, Eldridge Higgs, Bertha Willis, Eva Fisher, Mrs. Walter Fisher Hannah Wilson, Mrs. Wade McLaughlin, Bessie Enloe, Mrs. Bonnie Moody, R. F. Hall, Jim Hall, John Hall, Frank Hall, Kittie Moffit, Ethel Davis, Clara Ward, Virgie Raby, Elm Robinson, Kate McCracken, Clem Noland, Estella Stamey, Emma Smathers, Harley Pressley, Hui Pressley, Jen Pressley, Bill Cordell, Mrs. Clem Cordell, Jennie DeBord and Emma Sharp, heirs at law of Ellie Pressley deceased; Mrs. Larence McCall, Mrs. Nanie Marr, Mrs. George Wallis, James Price, minor, and Lanthi Price, minor, heirs at law of Bessie Price, deceased, by their next friend, W. R. Francis.

vs. Crawford Higgs, J. P. Higgs, Joe Higgs, Charlie Higgs, Jim Higgs, Lloyd Higgs, Edith McLaughlin, Lissie Hall, Nora Holland, Connie Moore, Mrs. Mattie Randle, and all other persons claiming an interest in the lands of Anna Childers deceased, and described in the petition filed in this proceeding.

**NOTICE OF SUMMONS AND WARRANT OF ATTACHMENT**  
The defendants in the above entitled action will take notice that on the 15th day of November, 1933, a summons in said action or proceeding was issued against said defendants by the Clerk of the Superior Court of Haywood County, North Carolina, the purpose of said proceeding being to sell the lands of the estate of Anna Childers, deceased in order to create assets to pay the debts of said estate. The defendants will further take no-

This, the 23rd day of November, 1933.  
W. G. BYERS, Clerk of Superior Court, No. 140—Nov. 30-Dec. 7-14-21.

# for BILIOUSNESS

Sour stomach, gas and headache due to CONSTIPATION

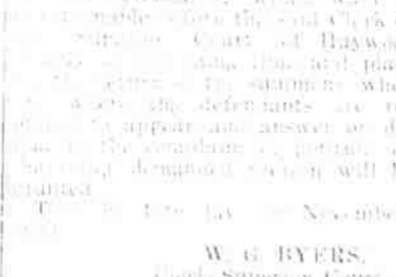

**NOTICE OF FORECLOSURE SALE**  
Under and by virtue of the power of sale contained in a certain deed of trust made by Hugh Mease and his wife, Kate Mease, to S. M. Robinson, trustee of the Champion Bank & Trust Company, dated March 11, 1932, and recorded in Book 33 at page 96 in the office of the Register of Deeds of Haywood County, default having been made in the payment of the notes thereby secured and the holder thereof having directed that the deed of trust be foreclosed, the undersigned trustee will offer for sale at the Courthouse door in the Town of Waynesville, at 12 o'clock noon, on Monday the 18th day of December, 1933, and will sell to the highest bidder for cash the following described real estate, lying and being in Beaverdam Township, Haywood County, North Carolina, adjoining the lands of the Champion Fibre Company, C. T. Wells and others, and more particularly described as follows:

1st Tract Beginning at a stake north margin of Main Street, corner to C. T. Wells tract and runs north with said tract crossing camp ground branch to a stake in Spring Drain; thence west to a stake in south margin of Fiberville Road near the spring; thence with said margin of said road to a stake corner of Champion Fibre Co.; thence south corner with the lines of Champion Fibre Co. to a stake, in north margin of sidewalk leading from Main Street to Y. M. C. A. building; thence east with said sidewalk and North Main Street to the beginning, being

W. G. BYERS, Clerk Superior Court, By Edith C. Alley, Deputy Clerk Superior Court.

**Black-Draught**  
Clears Up Sluggish Feeling

I have used Black-Draught for constipation for a long time, with the most gratifying results. It is a natural, safe, and effective remedy for all cases of constipation, indigestion, and general sluggishness. It is sold in all drug stores.

**ADMINISTRATOR'S NOTICE**  
Having qualified as administrator of the estate of W. H. Allen, deceased, late of the county of Haywood, North Carolina, this is to notify all persons having claims against the estate to exhibit them duly verified to the undersigned on or before the 15th day of Nov. 1934, or this notice will be pleaded in bar of their recovery.

**NOTICE OF TRUSTEE'S SALE**  
On Monday, December 4, 1933, at eleven o'clock A. M. at the court house door in the town of Waynesville, Haywood County, North Carolina, I will sell at public outcry to the highest bidder for cash the following described lands and premises:

Adjoining the lands of J. P. Swift, M. Woolsey, T. H. Woolsey, and others and more particularly described as follows:

Being all of lot No. 11 and part of lot No. 15, in the original plat of the town of Waynesville, now lying on the South side of the old Battle Hotel lot now in the block where the new Post Office building is situated; BEGINNING on an iron stake (pipe) stake being at the inner edge of the concrete walk on the westerly side of Main Street and 115.5 feet from the southeast corner of the United States Post Office lot, and runs N. 75 degs. 20' W. 265 feet to an iron stake, in J. P. Swift's line; thence southerly with the said line, 65.22 feet to an iron stake in the said line thence S. 75 degs. 20' E. 266.5 feet to a stake in the westerly margin of Main Street; thence with the margin of Main Street 66.25 feet to the BEGINNING, being the same land that William Faucett Swift and wife sold to C. G. Logan, as recorded in Book 53, page 344, Record of Deeds for Haywood County.

Sale made pursuant to power of sale conferred upon me by virtue of a deed of trust executed by C. G. Logan and wife Mary Logan, dated January 13, 1923, and recorded in Book 8, page 162, Record of Deeds of Trust of Haywood County.

This 4th day of November, 1933.  
T. G. BOYD, Trustee.

**Relieved By Taking Cardui**  
"I was weak and run-down and suffered quite a bit with pains in my side," writes Mrs. Nick Baranco, of Beaumont, Texas. "I was nervous. I did not rest well at night, and my appetite was poor. My mother had used Cardui with beneficial result, so I decided to take it. I surely am glad I did, for it stopped the pain in my side and built up my general health. I took seven bottles in all." Cardui is sold at all drug stores.

# "The Sunbonnet Girl"

HERE THE TUNES  
Waynesville Will Be Singing

Such As  
"Sunbonnet Sue"  
"A Lot Depends on Dress"  
"It Ain't My Fault"

Garden of Old Fashioned Flowers  
"A Girl in Calico"  
"I'm The Constabule"

A Cast of Talented Actors and two attractive Chorus.

Including:  
Miss Mildred Crawford  
Mary Penland McCracken  
Ottis Massie  
Ray Burgin  
Gladys Dicus  
Abbie Fay Henry  
Harold Massie

Edwin Poteat  
Virginia Campbell  
Martha Way  
Gerald Rathbone  
Fred Davis  
Jane Stent  
Sara Rathbone

Ennice Robinson  
Beautiful Settings! Large Chorus!  
Flower Ballet!

Directed by Miss Grace Crocker  
High School Auditorium  
8:15 P. M.

Wednesday, November 29  
Admission 25c and 10c

# Here---and There

## AMONG ASHEVILLE'S BETTER SHOPS

**Denton's**  
Phone 4018  
Haywood St.

**Silver Plate Flatware**  
Guaranteed 25 Years

**15c**  
Each Piece  
Paris design, . . . spoons, forks, steak knives and butter spreads.

**20% Reduction**  
On All WOOL SUITS and DRESSES

**FOREST FROCK SHOP**  
Vanderbilt Place  
Biltmore Forest

**SPORTING GOODS**  
The Perfect Gift  
Golf-Tennis-Riding  
Sportswear and Accessories  
Everything for the discriminating sportsman

**Covington Sport**  
16 Haywood St.  
Asheville, N. C.

**SUEDE JACKETS**  
All the new colors and white \$6.95 up  
These make ideal Xmas gifts.

**Collegiate mittens, Gloves**  
\$1.00

**19 HAYWOOD STREET**  
"You'll Know It When You See It"

After Thanksgiving Clearance  
Our entire selection of Dresses at HALF-PRICE  
Nothing Reserved  
Our entire stock of sport and dress coats at 1/2 Price

**Jean's**  
THE SHOP OF INDIVIDUALITY  
39 Haywood Street

#