...us Summerrow and Cecil Brit-...m, of Newport News, Va., were ...uests during Easter of the ...er's parents, Mr. and Mrs. G. C. ...errow, at their home in Ha-...od.

* * *

... and Mrs. Frank E. Frye, Jr., ... the Easter holidays with Mr. ...Mrs. T. D. Bryson in Bryson City. ... Frye is the former Miss Belle ...t.

* * *

... Earl Messer had as her guests ...the week-end her mother, Mrs. ... Euwing and James Euwing, of ...x, and Mrs. K. B. Euwing, Jr., ...rham.

Mrs. Fritz Schulhofer, who was called here last week on account of death of her brother, Carl Schulhofer, has returned to her home in Aiken, S. C. She was accompanied by her mother, Mrs. Dave Schulhofer, who will spend several weeks with her daughter, returning to town sometime in May.

* * *

Mrs. George Ward and Miss Meta Adams, of Asheville, were the guests of friends in town during the week.

* * *

Henry Tuttle, student at Oak Ridge Military School, spent the Easter vacations with Mr. and Mrs. W. T. Shelton.

SENIORS HOLD ANNUAL BANQUET

The annual senior banquet, the outstanding social affair of the graduating class of the Waynesville Township High School, was held on Saturday night at the Hotel Gordon, witn 117 seniors and guests present, including Miss Evelyn Underwood, J. C. Brown and Dudley Moore, sponsors of the class. Thad Chafin, president of the class, presided.

For the program following the serving of the banquet, an improvised stage was arranged, with the background formed by a picture of an old Southern home, which had been painted by Herbert McClure and Frank Saunders. The idea of the Old South was portrayed in all the appointments, and program, the place cards being pictures of old Southern negro Mammies.

The specials and faculty members were seated at one large table in the center of the dining room, with the seniors seated at smaller tables. Blue and white flowers adorned the tables and candle light was the only illumination. During the serving Miss Margaret Stringfield, violinist, accompanied by Mrs. W. L. Matney, rendered several numbers.

Invocation was given by Rev. H. W. Baucom. The following toasts were made: To Superintendent M. H. Bowles, by Vera Hosaflook, response by Mr. Bowles; to Jack Messer, by Gartell Lancaster, with response by Mr. Messer; toast to senior girls, by Joe Davis, response by Ethel Brown.

Other members of the program were: "Memories of the Old South," by the high school glee club; a vocal Southern songs by the glee club; a medley of "Can't You Hear Me Calling Caroline?" by Edwin Poteat; solo, "Mighty Like A Rose," by Eula Mae Thrift; song, the glee club; a solo, "Stars of the Summer Night," by a dance in costume, by Evelyn Frank; Jane Stentz; "Roses of the South," Poteat; solo, "Smiling Through," by Moon," by Jane Stentz and Edwin Eula Mae Thrift; a duet, "Carolina Johnson; a solo, "Muddy Waters," by Poteat; a negro sermon, by Jo duet, "Drink to Me Only With Thine Eyes," by Jane Stentz and Edwin good night address, "It Am Hard to Die," by Helen Rogers.

Announcement was also made of the superatlatives of the senior class. A group of girls from the junior class served the banquet.

* * *

Mr. and Mrs. Charles Rhinehart, of Asheville, Miss Marie Plott, and Bob Caldwell made up a party spending the week-end at the Rhinehart camp on Pigeon.

* * *

Max Schulhofer, Arthur Schulhofer and Scott Schulhofer, who were called here last week on account of the death of their brother, Carl Schulhofer, have returned to Aiken, S. C.

* * *

Mr. and Mrs. Grady Rogers had as their guest over the week-end Miss Mary Bolling, of Asheville.

* * *

Ernest L. Withers, Jr. and Bobbie Sloan spent the first of the week in Atlanta, where they visited relatives of the former.

* * *

Miss Abbie Faye Henry, who is attending the Woman's College of the University of North Carolina, spent the Easter vacations with her parents, Mr. and Mrs. Homer Henry.

* * *

Mr. and Mrs. Willis Smith and children, of Raleigh, spent the past week-end in town with Mr. and Mrs. W. T. Lee, at their country place on the Fairview road.

Dr. and Mrs. R. Stuart Roberson had as their guest during the week the latter's sister, Miss Agnes Simons, of Kannapolis.

* * *

Mrs. W. W. Norman, who spent a fortnight here with her daughter, Mrs. R. N. Barber, Jr., returned to her home in Griffin, Ga., on Monday. She was accompanied by Mrs. Barber, who will spend several weeks with her parents in Griffin.

* * *

Mrs. Charles Lee, who has spent sometime here with her husband's parents, Mr. and Mrs. W. T. Lee, has returned to her home in Atlanta.

* * *

Mr. and Mrs. J. Frank Hodges and children, of Hiawassee Dam, accompanied Mrs. James R. Thomas home on Friday and remained over for the week-end, returning on Sunday, with the exception of their small daughter, Jean, who will visit her grandmother.

* * *

Mr. and Mrs. Dewey Stovall and children spent Easter with the Rev. and Mrs. P. W. Tucker, at their home in Marion.

* * *

Mr. and Mrs. Ernest L. Withers had as their guests over the week-end, the latter's mother, Mrs. S. C. Satterthwaite, her son, S. C. Satterthwaite, and Miss Caroline Lucas, of Atlanta.

CIRCLES OF MISSIONARY SOCIETY TO MEET TUESDAY

The circles of the Missionary Society of the First Methodist church will hold the regular meetings on Tuesday. The hostesses of the three meetings at 3:30 in the afternoon are as follows: Circle number one, Mrs. Hugh Jolly; Circle number two, with Mrs. Grady Boyd, and Circle number three, with Mrs. W. A. Rollins and Mrs. G. F. Boston, at the home of the former.

The young people's circle will meet at 7:30 o'clock in the evening, at the home of the pastor's wife, Mrs. J. G. Huggin, Jr., with Miss Frances Robeson and Miss DeBrayda Fisher, as associate hostesses.

Mrs. LeRoy Davis and young daughter spent Easter with the former's mother, Mrs. Olive H. Stubbs, at her home in Sumter, S. C.

* * *

Mrs. Hugh A. Love had with during the Easter vacations, her son Frederick Love, who is now located in Charlotte.

* * *

P. V. Massey, of Robbinsville, is spending this week in the county visiting relatives in Waynesville and Cove Creek.

* * *

Miss Marguerite Murphy, who is attending Brevard College, spent Easter with her parents, Dr. and Mrs. J. C. Murphy.

Cash Grocery Co.
HAZELWOOD — MAIN STREET

Kelloggs CORN FLAKES, 3 boxes 16c
RICE, Fancy Blue Rose, 7 lbs. 25c
BRUSHES
Vegetable or Tomato Soup 4 tl. cans 29c
SANTO COFFEE, 3 lb. bag 50c
JFG COFFEE, 3 lb. glass jar 83c
Fresh Ground COFFEE, 2 lbs. 23c

SUPER QUALITY - VALUES
SUGAR, 10 lbs. 52c
FLOUR 69c
COFFEE, Santo 15c
CABBAGE, 4 lbs. 10c
SPINACH, lb. 5c
POTATOES, 10 lbs. 17c
EGGS, doz. 17c

Large Variety of Fresh Produce, Vegetables and Fruits

Farmers Exchange & Produce Co
Country Produce Bought and Sold—Retail and Wholesale
J. D. KETNER, Mgr. East Waynesville Asheville Road

A&P FOOD STORES

GREATEST COFFEE VALUE
8 O'CLOCK COFFEE
2 lbs. 29c

WHITE HOUSE EVAPORATED
MILK 4 TALL CANS 25c

A&P PURE
Grape JUICE 2 Pt. Bots. 25c
QUART BOTTLE 23c

IONA PLAIN OR SELF RISING
FLOUR 24 Pound Bag 70c

BROKEN SLICED
PINEAPPLE 2 Lge. Cans 35c

STANDARD STRINGLESS
BEANS 4 No. 2 Cans 25c

Ann Page
Extracts 1 oz. Bot. 9c
Asparagus
Chips 3 cans 25c
N. B. C.
Ritz 1 lb. pkg. 22c

DEL MAIZ
Niblets, 2 cans 27c
Cream Style
Corn can 10c

Fresh Cukes	2 lbs.	15c
Green Beans	2 lbs.	11c
New Potatoes	10 lbs.	25c
Yellow Squash	3 lbs.	17c
Celery, nice size	Stalk	5c
Carrots	2 bunches	13c
New Cabbage	4 lbs.	10c
Pepper	fresh lb.	10c

A&P Food Stores
ONE OF CAROLINA'S LARGEST CUSTOMERS

The last word in refrigeration
with built-in radio to lighten kitchen labor

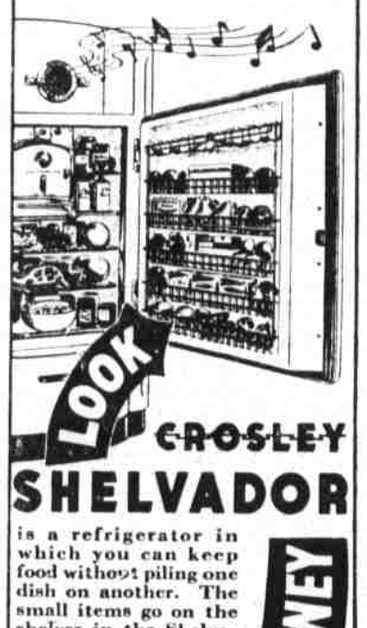

is a refrigerator in which you can keep food without piling one dish on another. The small items go on the shelves in the Shelvador, leaving room for bulky articles on regular shelves. This convenient arrangement of food saves steps, time and money. The Shelvador permits you to store or remove more food easier—faster, than in other refrigerators.

NO DOWN PAYMENT
FREE HOME DEMONSTRATION
Terms As Low As $5 Per Month

Boyd Furniture Co.
Phone 196 Depot Street

Pet Products

THE NAME THAT DENOTES
Quality
THE NAME THAT STANDS FOR
Purity
THE NAME THAT MEANS
Wholesome

ICE CREAM — PASTEURIZED MILK
BUTTER — BUTTERMILK

PHONE TEN

April Showers Suggest
Better Flour
Metropolitan - Expansion - Pillsbury

Flour — Roll Call, 24 lbs. .....70c; Yukon's Western, 24 lbs. 95c
Coffee — Freshly Ground, 2 lbs. 23c; Santo, lb. 15c
Sugar — 10 lb. bag .....53c; 25 lb. bag $1.31

HEALTH CLUB
BAKING POWDER, 25 oz. 19c
Kelloggs CORN FLAKES ...3 for 16c
Gold Medal Milk — Small, 8 for 25c; Large 4 for 25c
DATE and NUT BREAD .....2 for 27c

WALDORF .....3 for 13c
SCOTT TISSUE ...3 for 23c
DRIED PEACHES, lb. 10c
FFV Vanilla Wafers, 1 lb. bxs., 2 for 25c

FOR BETTER HOME-MADE ICE CREAM USE
Lovely Home Made Freeze ...3 for 15c
(3 Flavors—Strawberry, Vanilla, Chocolate)
BANANAS, per lb. 5c

A Nice Assortment Of Fresh VEGETABLES and FRUITS

Super-Creamed CRISCO — 3 lb. can 63c; 1 lb. can 23c
O.K. Soap
O.K. Powder ..... 6 for 25c

—About Metropoliton Flour—

Metropolitan is a flour—somewhat new to this territory—but one which has established itself with good cooks.

We recommend it for all general purposes and especially for pastries and cake making.

In addition to being good, we are able to give you a better price and value than in the case of some other high class flour.

NEXT TIME TRY METROPOLITAN

In The Meantime, Avail Yourself Of The Many Advantages Of Trading With. . . .

C. E. RAY'S SONS
THE FOOD STORE