



# A Page Devoted to the Interest of Haywood County Farming



## Bethel FFA Boys Adopt '38 Program

The members of the Bethel chapter of the Future Farmers of America met in regular meeting recently to adopt the program of work for the year. The program of work committed to the objectives and worked out the program to the chapter. The local chapter makes a better local chapter each year than the year before, and this progress is made chiefly because the boys set up high goals at the beginning of each year. The program of work for the coming year is as follows:

One out of ten boys using pure seeds of livestock for projects, same number completing requirements.

Twenty per cent of boys plant one or more acres of soil improvement.

Twenty per cent using proper fertilizer or feed for projects.

All boys carrying two or more projects and paying fee.

All boys planting seeds and forest samples to museum.

Improve classroom and shop twenty per cent.

Buy or purchase \$100 worth of supplies cooperatively and raise through chapter activities.

Purchase picture machine and license F. F. A. radio programs occasionally.

Participate in vocational fair or sponsor a community fair.

One-half of members improving grounds.

Cooperate with grange by getting new members this fall.

Four boys establish farm shops.

Four out of every five doing three or more construction or repair jobs.

All officers read one book on parliamentary procedure and all freshmen memorize opening ceremony and

## Foulbrood Found In Haywood Bees

Haywood is one of the 48 counties infected with foulbrood, most costly of bee diseases and the State Department of Agriculture has issued an order prohibiting the wholesale shipment of bees into North Carolina.

Fearing the further spread of foulbrood, C. H. Brannon, Department Chief Entomologist, said that "strict bee regulations are necessary at present to prevent the further spread of this dreaded disease."

Under the regulations, bees on combs or foundation, used hives or other used apiary equipment can not be shipped into North Carolina; however, bees in certified packages are permitted, Brannon explained.

A department survey revealed that foulbrood has been found in 3.4 per cent of all colonies of bees inspected by the Entomology Division's apiary inspector.

Approximately 11,250 colonies have been inspected by the department, with disease eradication work now being concentrated in Haywood, Beaufort, Hyde, Martin, Robeson and Washington counties.

## LIVESTOCK

Prices furnished by the Haywood Mutual Stock Yards, of Clyde. Prices are based on sales of last Thursday. (All prices quoted per hundred)

Cows	\$3.00 to \$5.00
Bulls	\$4.10 to \$5.10
Calves	\$5.50 to \$9.00
Heifers	\$5.00 to \$8.10
Steers	\$5.60 to \$7.50
Number of sales	187
Total amount of sales	\$6,750.00

**F. F. A. creed.**  
Send two delegates to state convention and have one boy qualify for the Carolina farmer degree.  
Conduct two chapel exercises.  
Forty per cent of boys save 25 per cent of profit on projects, and 75 per cent of members read a book on thrift.  
Conduct all meetings according to ritual, have ninety per cent attendance at all meetings.  
Twenty per cent of boys making an average of 85 on all high school subjects and 90 on agriculture.  
Nine out of ten reading one book and twenty bulletins relating to agriculture.  
Chapter taking part in all state and district contests.  
Hold father and son banquet and two socials other than banquet.  
One-fourth of boys taking an active part in athletics.  
Make a 1000 mile educational tour to Wilson Dam, Milky Way Farms, etc.

LENOIR YORK Reporter.  
**It Pays—Read the Ads**  
**How CARDUI Helps Women**  
Cardui is a purely vegetable medicine, found by many women to ease functional pains of menstruation. It also helps to strengthen women, who have been weakened by poor nourishment, by increasing their appetite and improving their digestion. Many have reported lasting benefit from the wholesome nutritional assistance obtained by taking Cardui. If you have never taken Cardui, get a bottle of Cardui at the nearest drug store, read the directions and try it.

## Bomb Shelter at U. S. Embassy

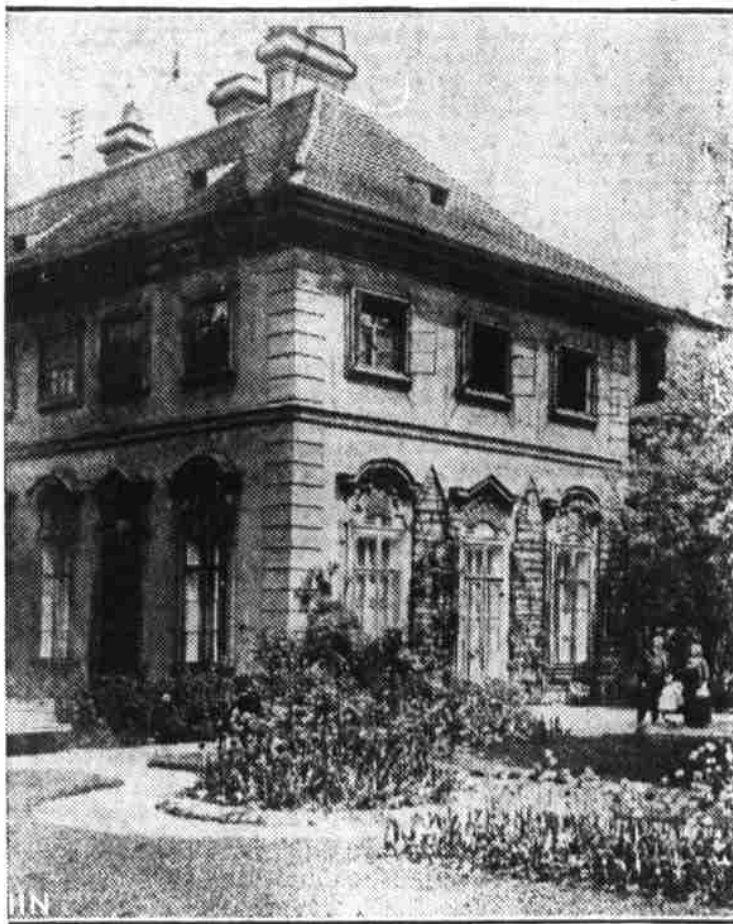

View of embassy at Prague

As a measure of preparedness against possible outbreak of hostilities, a bomb-proof shelter is being erected at the U. S. embassy in Prague, capital of Czechoslovakia.

## Along the N. C. FARM FRONTS

### N. C. IN LEAD

North Carolina, with a 5 per cent increase in farm income during the first seven months of 1938, was the only South Atlantic state to show a gain over the same period in 1937.

### TO PURCHASE COTTON

The Federal Surplus Commodities Corporation has been authorized to purchase up to 50,000 bales of raw cotton and up to 14,000,000 yards of cotton fabric to be donated to welfare agencies in various states for making mattresses and comforts for relief families.

### BUTTER STORAGE

Stocks of storage butter in the country on September 1 reached a new high record of 291,543,000 pounds, exceeding the previous peak by more than 25,000,000 pounds.

### YIELDS INCREASE

A general and rather substantial improvement in crop prospects in most parts of the United States was noted during July, and indications on August 1 were that yields of most crops would be well above average.

### PRODUCTION UP

Although the number of milk cows in North Carolina decreased 1 per cent in the past year, the average daily milk production jumped from 12.9 pounds per cow in 1937 to 13.2 pounds in 1938, says John Arey, extension dairyman at State College.

### KEEPING LAND GREEN

Keeping North Carolina farm land green this winter with legume crops is the aim of a vast State College Extension service program.

### BRIGHT EGG OUTLOOK

Continued improvement in the fall and winter outlook for egg producers has been reported by C. F. Parrish, extension poultryman at State College.

### BY THE PRICE

With the development of quick freezing of drawn poultry and the packaging of parts of the bird, the number of store outlets for dressed poultry has been increased.

### NEW PROGRAM

A program designed to improve marketing practices and to demonstrate to foreign spinners the high quality of American cotton being produced in one-variety communities has

## GOOD RELIEF of constipation by a GOOD LAXATIVE

Many folks get such refreshing relief by taking Black-Draught for constipation that they prefer it to other laxatives and urge their friends to try it. Black-Draught is made of the leaves and roots of plants. It does not disturb digestion but stimulates the lower bowel so that constipation is relieved.

## BLACK-DRAUGHT purely vegetable laxative

the State Department of Agriculture's statistics division.

## SIX MILLION FROM COTTONSEED

The cash income of North Carolina cotton farmers in 1937 from cottonseed amounted to \$6,162,000, or nearly 19 per cent of the income from the lint produced, reports W. H. Rhodes, chief statistician of the State Department of Agriculture.

## HOG POPULATION INCREASING

North Carolina's hog population on January 1 this year, estimated at 1,133,000 was the largest since 1922, reports the State Department of Agriculture.

## FEWER SHEEP IN STATE

The number of sheep on farms in North Carolina January 1, 1938, estimated at 62,000 was the smallest of any year on record except 1912, reports the N. C. Department of Agriculture.

## N. C. 17TH IN CORN PRODUCTION

While corn is North Carolina's most widely grown crop, the state ranks 17th among the states in the production of corn and 12th in cash income to farmers from the crop, reports the State Department of Agriculture.

## BETTER HEALTH FOR STOCK

With cold weather approaching, workstock owners can expect a reduction in the occurrence of encephalomyelitis, a deadly disease of horses and mules, says Dr. William Moore, N. C. Department of Agriculture's chief veterinarian.

## BRIGHT OUTLOOK

Developments during the past month have removed doubts existing heretofore as to the substantial improvement in industrial activity, consumer incomes, and domestic demand for farm products this fall, reports the U. S. Bureau of Agricultural Economics.

## BUYING BUTTER

During the current period of high butter production and large supplies, the Federal Surplus Commodities Corporation has been authorized to purchase an additional 30 million pounds for relief purposes.

The coldest towns in the world is Verkhoyansk, Siberia, where, on Jan. 15, 1885, the thermometer read 90.4 degrees below zero.

## NOTICE OF SERVICE OF SUMMONS BY PUBLICATION

STATE OF NORTH CAROLINA, COUNTY OF HAYWOOD, IN THE SUPERIOR COURT. County of Haywood and Town of Hazelwood, Vs. Grady Davis and wife, Louise Davis, Dicie Shepard and husband, Spurgeon Shepard, Margaret Davis Haynes and husband, Galveston Haynes, George Davis and wife, Retha Davis, Charlie Davis and Board of Education of Haywood County.

The defendant, Charlie Davis, will take notice that an action entitled as above has been commenced in the Superior Court of Haywood County, North Carolina, for the foreclosure of tax and assessment liens against a tract of land situate in the Town of Hazelwood, Haywood County, North Carolina, which tract of land is fully described in a deed from Wm. Pruett and wife, E. V. Pruett, to Jeff Davis, dated February 6, 1919, and recorded in Book 53, page 24, office of the Register of Deeds of Haywood County, in which defendant claims an interest, and the relief demanded would exclude him from any actual or contingent lien or interest therein; and the said defendant will further take notice that he is required to appear at the office of the Clerk of the Superior Court in the courthouse in Waynesville, N. C., within thirty days after the 5th day of October, 1938, and answer or demur to the complaint in said action or the plaintiffs will apply to the court for the relief demanded in said complaint.

Dated this 6th day of September, 1938.  
W. G. BYERS, Clerk of the Superior Court. No. 794—Sept. 8-15-22-29.

**666** MALARIA in 7 days and relieves COLDS first day  
Liquid, Tablets, Salve, Nose Drops, Headache, 30 minutes  
Try "MUM-MY-TISM" - World's Best Liniment

**NOTICE**  
NORTH CAROLINA, HAYWOOD COUNTY.  
The undersigned having qualified as executor of the estate of Selma Redmond Ledford, deceased, this is to notify all persons to file their claims against the undersigned on or before the 15th day of August, 1939 or this notice will be pleaded in bar of their right to recover. All persons due the estate anything are hereby notified to make settlement at once.  
S. L. REDMOND, Executor of the estate of Selma Redmond Ledford.  
No. 779—Sept. 8-15-22-29-Oct. 6-13

**MILKMORE CLUB**  
IN YOUR FAVORITE FLAVOR.

**Produce Prices**  
This week-end we will pay to farmers the following prices:  
C. B. F. . . . . 22c  
EGGERS, lb. . . . . 5c  
EGGS, doz. . . . . 24c  
PENS, lb. . . . . 12c  
BRYERS, lb. . . . . 13c  
Statutes, U. S. No. 1, 100 lb. 85c  
**Farmer's Exchange And Produce Co.**  
Waynesville—Asheville Rd.

## NOTICE OF NEW REGISTRATION OF VOTERS

Notice is hereby given that pursuant to order of the Board of Elections of Haywood County a new registration of all voters has been ordered and directed to be had in each and every voting precinct in Haywood County, before the general election to be held on November 8th, 1938, and the Registrars of the several voting precincts of Haywood County will open the books for registration beginning Saturday, October 15, 1938, and that such registration shall continue for the period of time provided by law.

**BOARD OF ELECTION OF HAYWOOD COUNTY**  
G. C. BRYSON Chairman VIRGE McCLURE Secretary W. H. NOLAND

# AUCTION SALE

**200 HEAD** TO BE Sold At Auction Steers and Heifers Weighing from 500 to 800 Pounds

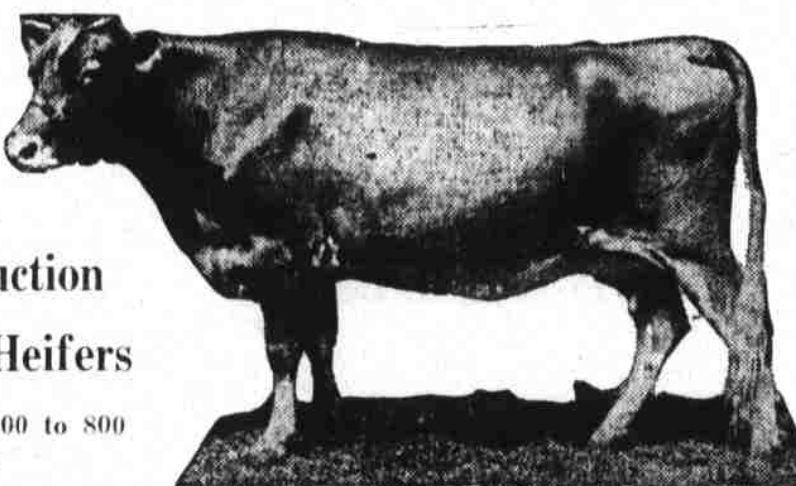

# STOCK CATTLE THURSDAY OCT. 6<sup>TH</sup> 2 P. M.

**BUYERS** | **SELLERS**  
Here's an opportunity for you to get stock cattle for winter feeding at your own price. Bring in your stock cattle at this special sale. Highest prices sought on every animal.

Sale Held Rain or Shine  
**CLYDE STOCK YARDS**  
Medford Leatherwood Auctioneer CLYDE, N. C. LOCALLY OWNED AND OPERATED