Capital Letters

By THOMPSON GREENWOOD

—Those folks who have ing in on the Meadows reenville believe the for- dent of Eastern Carolina College will be found s une Of course, the will cost the State much Meadows is charged with about $18,000, but you your old N. C. isn't per-

aily reports are that le are "tired of hearing old mess However, if to get some real lowdown siness talk to an E.C.T.C.

—If you own and sell know anybody who does ttle announcement Be- ugust 5, the Commodity rporation will subsidize s in other words pull up an average of $2 per pounds Those sheep ho sold their lambs three for $15.88 which is a per hundred would $17.88 under the new subsidy will be $2.15 ed for lambs weighing 90 pounds

NE By the time this n the D. S. Coltrane ay have been cleared t this time the Assis- ssioner of Agriculture ided whether to go with r him at $8,300 or stay State at $6,000 All of illustrates how much we Romans love our native

—Talk is developing y Warren, U. S. Com- as come home to run nate in 1948. Chances he won't do it He's und $12,000 per year gh has about 10 more n and the race with J on J. W. Bailey and W. B. Umstead, who are all in the fight, would be tough and expensive.

Warren has some strength in the eastern counties, is scarcely known among the vote-getters in the West, and broth That's where the votes are.

315,000 — Who is the leading newspaperman in North Carolina? Well, basing it on circulation and what better way is there to define it?—the answer is as easy as pie. Lynn Nisbet is the fellow As editor for the N. C. Association of Afternoon Dailies his writings have a total circulation of 315,000. Compare this with Carl Goerch and his State Magazine circulation about 15,000, the Charlotte Observer (100,000) the Raleigh News and Observer (88,000) the Agricultural Review (70,000), and you can understand how one man can sway and mould public opinion What makes Nisbet's comments so popular? Well, he never tries to mould public opinion he never sets himself up as a Great Writer he never crusades, and he is seldom a major or a minor prophet

COAL Are you a flue-cured tobacco producer? Well put down as a major prophecy By 1955 you will be curing your tobacco entirely by coal Our woods are virtually gone Oil is expensive Recent tests conducted at the Oxford Tobacco Experiment Station show that coal is two thirds cheaper than oil, and is considerably less expensive than wood if you have to buy it Coal companies are now making plans for rural deliveries and stokers will be released for farmers by the thousands by 1950 A stoker costs about the same as an oil burner and it will last a lifetime You can go to bed and leave it

The control of Granville Wilt is regarded as the outstanding research achievement ever accomplished in this State E. G. Moss, director of the tobacco farm, says the facts discovered about coal in curing tobacco will rank next in importance to Oxford 26 the tobacco which resists Granville Wilt and cures better than most other strains of leaf

BEAR W. B. Austin, of Jefferson, member of the State Board of Agriculture, took a drive up to Clingman's Dome last week He saw signs which warned visitors not to feed the bears. Well, he wanted to see one, promising himself and friends there would be no fraternization And so the energetic Mr Austin left the party at the parking grounds and went to foot path to the top of the peak On the way up, he saw an overturned can and proceeded to kick it out of the way. Up to his right the bushes began rattling and the noise grew louder, moving in his direction. Being a big man on a steep and rocky trail, he knew there was little chance to make a getaway. He stood there and sweated in the 60-degree temperature.

Austin got his thrill—but the "bear" was a big police dog which some climbers up ahead had brought with them.

CHEESE—It's hard to get good cheese these days, so a prominent Raleigh man ordered a quantity, getting some limburger in the lot. The postman who delivered it last Friday didn't know what the box contained, but he knew the odor was terrific.

As he handed the box to the lady of the house he blushed and muttered: "Lady, it smelled just this way when we got it."

Cpl. Joe S. Davis Serves 22 Months Overseas

Corporal Joe S. Davis, son of Mrs. T. V. Davis, of Hazelwood, is a member of the Second Base Air Depot in Blackpool, England, that repaired ten thousand combat planes in a period of 18 months, according to information received from headquarters in England.

Cpl. Davis and fellow aircraft maintenance technicians at the base did a major job of keeping the planes going over enemy territory in good condition Utilizing scores of their own time and manpower saving inventions the men at this base watched their production figures climb in supoprt of each major Allied advance

During March and April as fighters and bombers smashed obstacles in the path of the sprint from the Rhine, the depot hit its all-time production peak, turning out better than a plane an hour, for a monthly average of 800 ships.

With almost half their total output P-51 Mustangs, and an additional fourth B-17 Flying Fortresses Cpl Davis and his fellow crew members repaired and modified more than 25 different types of aircraft Cpl Davis has been overseas for the past 22 months.

TRANSACTIONS IN *Real Estate*

Beaverdam Township

J. C. Allen, et ux to W. E. Williamson

James E. Henderson, Commissioner to W. K. Gilreath, J. J. Sellers, et al.

R. M. Kesler, et ux to J. J. Carpentry, et ux

Carey C. Smathers, et ux to J. M. Cooper, et al.

Wayne Lankford, et ux to W. D. Lankford, et ux.

Bertha Conard to Mary Haseltine Reece

Lon R. Goodson, et ux to H. C. Johnson et ux

C. D. Church, et ux to Lon R. Goodson, et ux.

Roy H. Patton, Commissioner, to W. Judson Henson

Roy H. Patton, Commissioner, to J. W. Bailey.

Hattie Smathers, et al to J. T. Bailey.

C. H. O'Dear, et ux to Anna Kephart and Willie Kephart.

Cecil Township

I. A. Talley, et ux to Mrs. Beatrice Caldwell, et vir.

W. M. Farmer, et ux to Dr. O. P. Cline, et ux.

Clyde Township

Bon-A-Venture, Inc., to J. M. Paxton, et ux.

Bon-A-Venture, Inc., to S. M. Crawford.

R. C. Putnam, et ux to Roxie Putnam and Don Putnam, et ux.

Bon-A-Venture, Inc., to R. E. Hawkins, and Edgar Hawkins.

East Fork Township

Tillie Steinman to A. R. Smathers, et ux.

Pigeon Township

J. Harry Singleton, et ux to Ruby Thompson, et vir.

Glada Henson Mason, et al to W. Judson Henson.

Ruth Henson to W. Judson Henson.

Waynesville Township

Lake Junaluska Assembly to Charles G. Klopp.

Guerney P. Hood, Commissioner of Banks, to D. Reeves Noland.

M. G. Stamey and J. R. Morgan, Commissioner, to W. S. Underwood, et ux.

Town of Waynesville to J. R. Morgan.

Town of Waynesville to Mrs. Lloyd Grasty.

T. H. Worsham, Jr., et ux to Rosa L. Clarvoe

Will Smith, et ux to J. C. Webb, et ux.

W. R. Francis, et ux to Peter E. Pappas

James L. Jordan, et ux to Ruth Grant

Mrs. Alice G. Maffett to E. J. Pendergrass, et ux

Hermine K. Schram to Victoria Theodore Lewtwern

J. W. Boyd to Mildred Patton

I. B. Funke to J. D. Loads, Jr., et ux.

Evonia Howell to Joseph W. Howell.

Town of Waynesville to Mrs. Jerry Byrd

James L. Kilpatrick, et ux to H. L. Laner, Sr., and Felix Stowall

Ernest L. Gunn, Jr., et ux to Mrs. Candace R. Strawn

Five Men Placed In Class 1-A During Past Week

Reclassifications by the local draft board of men under the selective service system dropped to twenty-two during the past week with the following men placed in class 1-A James Rufus Queen, Lloyd Alnie Blanton, Alonzo Albert Palmer Rathbone, Everett Lee Moody, and James Robert Davis.

Placed in class 2-A (F) was Oscar Shuler.

Placed in class 2-B (F) were Fuller Lewis Long and Rufus Columbus Massie

Placed in class 2-C were Monroe Allen Noland and Rayford Lee Brown

Placed in class 4-F were James William Swayngim, Clarence Thompson, James Clyde Fisher, and Charles S. Chambers.

Continued in class 2-A were Charlie Boone Medford, and James Calvin Sutton.

Continued in class 2-A (F) was Arthur Edward Fuller

Continued in class 2-B were Herman Lee Kellett, James Allen Gaddis, and William Vester Walker.

Continued in class 2-B (F) was Charles David Dalton

Continued in class 2-B (F) was William David Matthews.

Charlie B. McCall Returns To Ship

Charlie B. McCall, coxswain, son of George McCall, of Lake Junaluska, has returned to his ship after spending a 25-day leave here with his family

He has spent the past two and one half years in the service, with his tour of duty confined to the Pacific theatre of war Before entering the service he was manager of a filling station at Lake Junaluska.

S/Sgt. and Mrs. Leatherwood Return After Furlough

Staff Sgt and Mrs. Leonard Leatherwood have returned to Washington after a ten days furlough spent with their parents, Mr and Mrs C. L. Leatherwood and Mr and Mrs. Leslie Moody.

Sgt Leatherwood is stationed at Aberdeen Proving Grounds, Md., and Mrs. Leatherwood works in the Navy Department Washington. They had as their guests for the week-end Rene Goforth, Y 3/c, U. S. N. R. of Creston, Iowa

Many Hard of Hearing Can Hear Tomorrow

with Ourine drops used with a simple syringe. If you are deafened, bothered by ringing buzzing head noises due to hardened or congealed wax or cerumen, try the Ourine Home Method that has enabled many to hear well again. You may hear better after making this simple test or you get your money back at once. We recommend Ourine.

Smith's Cut-Rate Drug Store

Isaac's Heritage

HIGHLIGHTS ON THE SUNDAY SCHOOL LESSON

By NEWMAN CAMPBELL

(The International Uniform Lesson on the above topic for Aug. 5 is Genesis 21-24, the Memory Verse being Ephesians 4:32, "Be ye kind one to another.")

THE LORD fulfilled His promise to Sarah, and she gave birth to a son and they called him Isaac. Great was the rejoicing in Abraham's tents, and after the child was weaned there was a great feast.

All this time Hagar's son, Ishmael, had been Abraham's only son and heir, and now he was displaced by this baby. No wonder Ishmael was not happy and that he "mocked" the infant. Sarah saw him mocking, and always jealous of Hagar's son, she demanded that Abraham send them both away. Abraham was grieved, as he was very fond of this son, but the Lord told him not to be downcast, because He would take care of them and make of Ismael a great nation.

Hagar and the boy wandered into the wilderness, and at last, with food and water gone, Hagar made her son to lie down under the scanty shade of a shrub, and set some distance off and wept.

Angel Calls Hagar

Just then the angel of the Lord called Hagar and told her to lift up her child, for the Lord would make him a great nation, and her eyes were then opened and she saw a well of water.

Abraham was put to the most terrible test ever given to a man. The Lord told him to take his only son, Isaac, go to the mountains, and there make a sacrifice of this beloved child to his Lord.

Abraham never thought of disobeying. Early in the morning he took Isaac and two young men and went to the mountains. Leaving the two men some distance away, Abraham and Isaac went farther on, and there built an altar. We have the altar, Isaac said to his father, but where is the sacrifice? Abraham said it would be provided, then bound his son and laid him on the altar, took a knife and prepared to end the young boy's life.

"And the angel of the Lord called unto him out of heaven and said, Abraham, Abraham: and he said, Here am I.

"And He said, Lay not thine hand upon the lad, neither do thou do anything unto him: for now I know that thou fearest God, seeing that thou hast not withheld thy son, thine only son from Me."

Abraham looked around and saw a ram caught by its horns in a thicket. He took the ram and sacrificed him on the altar.

Sarah lived to be 127 years old, and she died. Abraham wept for her, and standing before his dead he asked for a place to bury her. The children of Heth among whom he lived—for the land was not yet in the possession of the Israelites—offered him his choice of a sepulchre to bury his dead. He asked for the cave of Machpelah.

It was offered him as a gift, but Abraham insisted upon paying for it, as then it could never be taken from him. Here Sarah was buried, and later Abraham himself, and still later Isaac, was laid to rest there, and Rebekah.

Isaac mourned for his mother, and his father decided he needed a wife, but not of the people among whom they lived. The head servant was called and made to swear that he would go to Abraham's kinfolk and choose a wife for Isaac.

Rebekah Comes to Well

The servant went on the journey, and when he came outside Mesopotamia, the city of Nahor, he saw the women coming out from the city to draw water. He made the camels kneel down and prayed the Lord to help him.

A beautiful girl came out to draw water. Her name was Rebekah, and she was the granddaughter of Nahor. The servant ran to meet her and said, "Let me, I pray thee, drink a little water of thy pitcher." And she said, "Drink, my lord, and when he had drunk she said, "I will draw water for thy camels also." By these tokens the servant knew he had found the girl he wanted. He asked her name and she readily told him, and her father received and entertained him and he told them his errand.

He also brought gifts for the prospective bride, and her mother and other relatives. The servant wanted to take Rebekah back with him, and she was willing to go with him, so she was mounted on a camel and with her attendants they started.

Now Isaac was in his field meditating, and he looked up and beheld his father's servant coming. Rebekah alighted from the camel and asked who this man in the field was, and when she was told it was Isaac, she veiled herself, as was the custom of that day.

"And the servant told Isaac all the things that he had done.

"And Isaac brought her into his mother, Sarah's, tent, and took Rebekah, and she became his wife; and he loved her: and Isaac was comforted after his mother's death." That was one match that surely was made in heaven.

Distributed by King Features Syndicate, Inc.

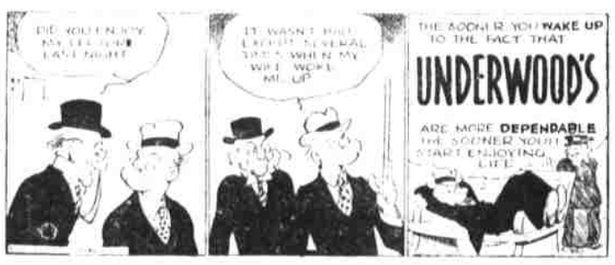

SINCLAIR H-C GASOLINE

UNDERWOOD Service Station

PHONE 9170 · SPALDON UNDERWOOD, OWNER · MAIN ST.

Tennessee Valley Authority

PUBLIC AUCTION

CONSTRUCTION MATERIALS AND SUPPLIES

Starting

TUESDAY, AUGUST 14, 1945

10 A. M. (CWT)

at

FONTANA DAM

North Carolina

Over $350,000.00 worth of:

Bolts	Miscellaneous Construction Materials	Insulators
Nuts	Structural Steel	Floodlights
Washers	Electric Heaters	Hand Tools
Conduit	Electric Wire and Cable	Couplings
Pipe	Safety Switches	Tackle Blocks
Valves	Wire Rope Fittings	Nails
Pipe Tools	Plumbing Fixtures	Steam Hose
Condulets	Line Material	Millwork
	Electric and Pneumatic Hand Tools	

Dormitory Facilities and Meals Available at the Site upon Advance Notice

The above material will be sold in accordance with the terms of sale distributed at the Auction and with War Production Board and Office of Price Administration regulations. Payment shall be made within 10 days from date of sale by cashier's or chertified check, payable to the Tennessee Valley Authority. Material may be removed immediately upon payment and must be removed within 30 days from date of sale.

The Authority reserves the right to withdraw any item or items from sale before the auction is complete in the event the amount bid on such item or items is inadequate in the judgment of the Authority. Material may be inspected on any weekday between 8:00 A. M. and 3:00 P. M. See F. C. Schlemmer, Fontana Dam, North Carolina.

For further information, catalogs, and dormitory regulations, write the Sales and Transfer Section, Tennessee Valley Authority, Old Post Office Building, Knoxville, Tennessee.

TENNESSEE VALLEY AUTHORITY
Materials Division

A GENTLEMAN'S SUMMER HOME IN THE GREAT SMOKY MOUNTAINS

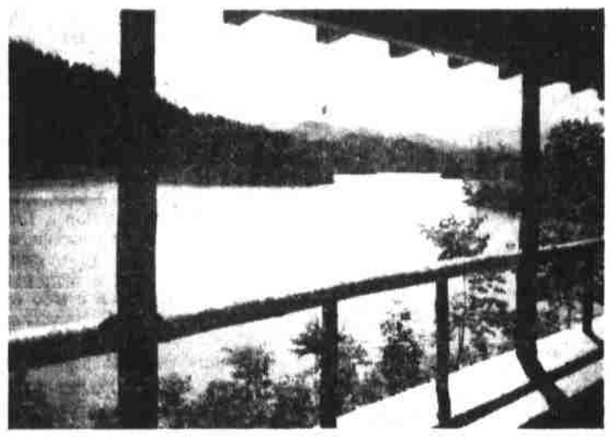

View from Veranda Overlooking Lake

A 42 acre peninsula on beautiful Lake Santeetlah in North Carolina with lovely gardens, orchard, vineyard, an 8 berry farm, the attractive Thunderhead Lodge, a gentleman's summer home. The main house has 6 bedrooms and 3 baths, the caretaker's house has 2 bedrooms and bath, servants quarters in connection with 2 car garage, three stall stable, an 8 chicken house. The board veneered of the main house contains a sweeping view of lake and mountains in the majesty of their unspoiled natural beauty. Yet, distance notwithstanding, easily accessible by twice daily bus service between Knoxville and Topton (with connections to Asheville, Atlanta and Chattanooga) on a fine paved highway U. S. No. 129. Completely furnished and equipped for enjoyable living, even including outside furniture, tack and outboard motor boat. Illustrated brochure on request. Price $27,500. Write K. T. Black

The KEYES Co., Realtors

19 WEST FLAGLER STREET MIAMI, 32, FLORIDA

If, when your eeds overhaul- date up . . . no or stalling. INIPOO y shampoo nutes does the r you!

NIPOO SHAMPOO

OZS., INCLUDING MITT 100 STARTERS

ut-Rate Drug Store

It's An Important Matter!

't make the mistake of "waiting until to- row" to arrange for insurance protection. time to act is now. This is an important ter that needs immediate attention.

N. DAVIS & CO.

Rentals — Real Estate — Insurance

PHONE 77

It's Here!

It's New! It's Exclusive!

It's

The New Line Of

Montag Stationery

Come and See It

THE MOUNTAINEER

Summary Of Uniform Annual Budget Estimate Of Haywood County North Carolina

FOR THE FISCAL YEAR BEGINNING JULY 1, 1945, AND ENDING JUNE 30, 1946

Published In Compliance With Requirement of the "County Fiscal Control Act"—Sec. 7 Ch. 146, P. L. 1927

FUND	COLUMN 1 Total Budget Requirements	COLUMN 2 Estimate of Revenue To Be Available Other Than Tax Levy	COLUMN 3 (Col. 1, Less Col. 2) Tax Levy to Balance Budget	COLUMN 4 Estimates of Uncollectible, Taxes, Commissions on Collections and Tax Payers' Discount	COLUMN 5 (Col. 3, plus Col. 4) Total Amount of Tax Levy	COLUMN 6 Estimate of Property Valuation	COLUMN 7 Estimate of Tax Rate on $100 Valuation
General Fund	$ 42,535.00	$ 9,047.50	$ 33,487.50	$ 1,762.50	$ 35,250.00	$23,500,000.00	$ .1500
Special Fund	19,750.00	2,113.25	17,636.75	928.25	18,565.00		.0790
Poor Fund	16,000.00	819.00	15,181.00	799.00	15,980.00		.0680
Debt Service Fund	71,731.25	7,792.45	63,938.80	3,365.20	67,304.00		.2864
Hospital Fund	65,000.00	58,302.50	6,697.50	352.50	7,050.00		.0300
Capital Outlay Fund	7,650.00	282.75	7,367.25	387.75	7,755.00		.0330
School Fund	134,097.88	21,579.88	112,518.00	5,922.00	118,440.00		.5040
Penalty Fund	2,000.00	2,000.00					
Old Age Assistance Fund	21,420.00	1,774.00	19, 646.00	1,034.00	20,680.00		.0880
Aid To Dependent Children	6,000.00	842.92	5,157.08	271.42	5,428.50		.0231
Welfare Fund	12,580.00	3,984.87	8,595.13	452.37	9,047.50		.0385
TOTALS	$398,764.13	$108,539.12	$290,225.01	$15,274.99	$305,500.00	$23,500,000.00	$1.30

STATE OF NORTH CAROLINA

COUNTY OF HAYWOOD: Waynesville, N. C. Approved by Board of County Commissioners, in regular session, July 16, 1945

GEO. A. BROWN, JR., Chairman J. R. HIPPS, Commissioner D. J. NOLAND, Commissioner