Request By Board

— The franchise Steve Youngdeer post has receiv- the election board stating that the of the board by the okee agency have

before the board ago the committee Indians requested ce official for Qual- which most of the in Swain county register. They also parate precinct be ar the homes of herokees. Both of were denied the

es charge that they ed the right to reg- and Jackson coun- last registration veterans made af- though qualified to laws of the state of registration offi- and Jackson coun- permit them to do

ommittee members Indians will again ter during the regu- period before the tions.

GE LICENSES

nis, to Nettie Me- Waynesville.
arnett, of West Palm Moody, of Waynes-
rts to Polly Liner of Haywood county aker to Betty Me- of Canton

Americans die in nts every hour of ight. This adds up 000 fatalities a year o mean something ulation notoriously areless.

Hudson

oru

osome
osome...
oru
ATER SET

with chicks"... this
of dove-soft woolf
and boxy slipover
solo or paired off
to class-sessions
sional! And colors
over . . . ranging
tints to electric
Sizes 34 to 40.

pover $6.95
rdigan $7.95

Hudson
MPANY
of Better Values"

NEW YORK GOP GETS READY FOR NOMINATIONS

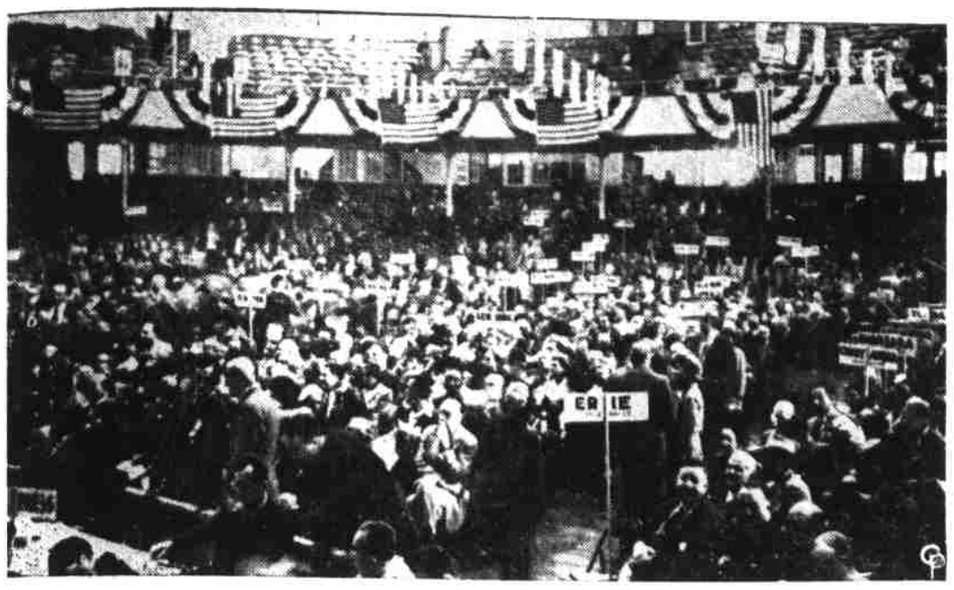

SEATS BEGIN TO FILL as delegates to the Republican State Convention meeting in Saratoga's Convention Hall, New York, gather for the start of the first session. Nomination of Assembly Majority Leader Irving M. Ives for the post of U. S. Senator is strongly backed by Gov. Dewey's strongly built organization although the forces of Maj. Gen. William J. Donovan continue a last-ditch stand. *(International Soundphoto)*

NEWS from HOLLYWOOD

Hollywood is expanding South of the Border, where RKO has already practically completed a new fourteen-stage studio in the Churubusco suburb of Mexico City, at a cost of 20,000,000 pesos, or $4,000,000. The first of a series of bilingual films is scheduled to go before the cameras in January.

The Mexican ventures of other companies, while less ambitious than RKO's, are indicative of the favorable labor and taxation conditions which prevail below the border. For example, a studio carpenter in Hollywood makes $2.25 an hour; in Mexico he gets 7 pesos, or $1.40 a day. The Mexican income tax is only 10 per cent, without any surtaxes, we're told.

In making a bilingual film, two directors will be used, one American and one Mexican, and two pairs of stars, with the remainder of the cast being recruited from among Mexico's bilingual actors. Bilingual production will lengthen shooting schedules by about 33 per cent, but the difference in labor costs and salaries will not make the finished product as expensive as in Hollywood.

Gracie Field is to do all the singing and narration for Walt Disney's "Wind in the Willows," which will be an all-cartoon version of the popular English classic by Kenneth Graham. Eric Blore will furnish the voice for Mr. Toad, Pat O'Malley for Cyril the horse and Colin Campbell for the mole.

Jiminy Crickett, pall to Pinocchio, will be seen as a leading character in another of Disney's features, "Fun and Fancy Free." This picture will consist of two parts. The First will be "Mickey and the Beanstalk" and "Bongo," based on Sinclair Lewis' story of a bear who escapes from a circus and goes adventuring about the country.

Ladies, if you don't go to see "My Empty Heart," when it comes to town for any other reason you'll surely want to see Rosalind Russell strutting through the film in 24 different gowns, designed for her by Travis Banton. Are they stunning!

Anne Baxter's wedding bouquet was so designed that, when she cast it to the crowd it could be divided into three parts and three lucky girls could share it.

When Constance Bennett paid $30,000 for the story "Smart Woman," by Leon Gutterman and Edwin Westgate, she proved herself just that. Producers want it for the stage and Ken Dolan wants to package it for the air "The Adventures of a Smart Woman." Needless to say, Miss Bennett, will net a great deal more than her original investment of $30,000.

During the filming of "Anna and the King of Siam," a young man by the name of Chetanakovn Voravan asked for and got the job as technical adviser. What the studio didn't know at the time was that he was the grandson of King Mongut who figured in the story and that the young man got the job in order to be sure that his family was treated right in the picture. He was highly pleased with the way the film turned out.

When Twentieth Century produces "The Hollywood Story," it will satisfy the public's curiosity over the inside workings of the movie industry. Using its own studio, it will employ authentic sets and characters whenever possible, scenes will be shot in the actual play spots of the movie crowd ,such as Ciro's and Mocambo, and everything will be as realistic as a visit to a studio itself.

Douglas Fairbanks, Jr., who will personally direct the test for "Terry and the Pirates" wants an unknown for the lead so as to throw emphasis on the story rather than on the star. He is also looking for a leading lady for "The Exile," for which he will both star and produce.

Well, Margaret O'Brien is growing up. In "Ballerina," she loses her pigtails and takes on a sophisticated hair-do as part of full glamor makeup. What will be the reaction of her fans, we wonder?

Fred MacMurray is practically set for the part opposite Claudette Colbert in "The Egg and I." The daughter of the authoress, Betty McDonald, Anne, is being tested by International for a role in the film, too. Anne is 18, red-haired and vivacious.

When a Cold Strikes Strike Back with PIN For COLD DISCOMFORTS
It's Liquid — 35¢ Per Bottle

Transactions In Real Estate

Beaverdam Township

Homer V. Cagle, et ux to T. C. Allen, et ux.

Lawson W. Henderson, et ux to Billy Haney, et ux.

Ruth Robinson, et al to S. M. Robinson, et ux.

George H. and Norma Smathers to J. H. and Bavolia Powell.

S. M. Robinson, et ux to Edward W. Bell, et ux.

Fred N. Pressley, et ux to Marion A. Haney, et ux.

Lester F. Smathers, et ux to Nathan Wilson, et ux.

Raymond Duckett, et ux to Roy H. Patton and Weaver Patton.

Earl and Nelia Buck to Bertha Cordell.

Howard Harrison, et ux to Horace Wilson Wells, et ux.

Bertha Cordell and Milton Cordell to Alfred Swanger.

Alfred Swanger, et ux to Joe Browning, et ux.

Harley E. Wright, et ux to Martha Wright Jimison, et vir.

Doyce Putman, et ux to Robert Putman, et ux.

Mrs. Eva Clontz to Roy Mathis, et ux.

Cecil Township

George Stepp, et ux to Carl Bridges, et ux.

Coral E. Beam, et vir to W. F. Hipps, et ux.

Clyde Township

Marshall Queen, et ux to R. J. Suttles, et ux.

Bon-A-Venture, Inc., to H. C. Reno, and Mack Reno.

J. R. Medford, et ux to Jack Medford, et ux.

Crabtree Township

Grady Messer, et ux to Way Messer, et ux.

East Fork Township

P. N. Cogburn to Glenn Cogburn.

P. N. Cogburn to Austin Cogburn.

Lawrence M. and Pauline G. Smathers to William B. and Edna Cody.

Fines Creek Township

C. R. Rogers and Rebecca Rogers to Zeb Clark.

Willie S. Price, et ux to Hayden Price.

Ivy Hill Township

Albert Howell, et ux to Rufus Howell, et ux.

G. C. Davis, to Ed Homer Davis.

D. R. Henry, et ux to G. W. Henry, et ux.

Pigeon Township

Alta A. Sheffield, et al to J. F. Justice, et ux.

George W. Kuykendall, et ux to Roy Norris, et ux.

C. D. Church, et ux to David Shipman, et ux.

C. D. Church, et ux to D. L. Farmer, et ux.

Waynesville Township

H. M. Allen, et ux to L. B. Franklin, et ux.

Mont Boone, et al to Maggie Maudlin.

Lynn E. Henshaw, et ux to H. L. Liner, Sr.

J. R. Morgan, et ux to James V. Plemmons.

C. A. George, et ux to E. Milton Eagle, et ux.

S. S. McNabb, et ux, et al to W. H. Brock.

Leo Weill, et ux, J. H. Woody, et ux and William Medford, et ux to Frank H. Miller, and Jesse R. R. Miller.

H. L. Liner, Sr., et ux to Lynn E. Henshaw, et ux.

Wilburn Massie, et ux to Starlie Chandler, et ux.

Mrs. Anna Massie to Mary Emma Massie Weatherby.

L. E. Sims, et ux to David Underwood.

Josephine Coman Cook, et vir to W. P. Gordon, et ux.

Earle John Buckner to Leo L. Buckner, Jr.

PARKWAY KNOLL

AMERICAN PLAN

Dinners By Reservation

Tel. 9166

Yanky Clover
blooms all over

Country sweet. Country fresh
... and Town Wise
by Richard Hudnut

Perfume 1.00 Cologne 1.00
Toilet Water 1. Talcum .50
Dusting Powder 1. Prices Plus Tax

SMITH'S CUT RATE DRUG STORE

DIES IN FIRE SEEKING CHILDREN

LITTLETON, N. H.—Discovering that fire had broken out in the attic of a tenement house where he lived with his son, daughter-in-law and seven grandchildren, William E. Enderson, 71, hurried out to send in a fire alarm. He returned to the house and forgetting that two of his grandchildren who usually slept in his room, had spent the night with a neighbor, Enderson went into the house to search for them and was trapped. While firemen pleaded with him to jump he was overcome by smoke and collapsed.

NATIONAL DOG WEEK

The 18th consecutive national dog week will be held Sept. 22 to 28. The seven objectives of the week include:

A good home for every dog, eliminate stray dogs from streets, better informed dog owners, teach consideration for dogs and all animals; emphasize a dog's use as a companion, helper and home protector; secure fair laws for dogs and their owners, and teach respect for the rights of honest owners.

Lowell Thomas, nationally known commentator, has been named chairman of national Dog week activities.

Homer Justice, Jr., et ux to Ella Mae Massey.

Louise L. Ludwigsen, et ux to Mary Moody.

H. L. Liner, Sr., et ux to Jim H. Harris.

H. L. Liner, Sr., et ux to Millie M. Vickey.

Moses Osborne, et ux to J. P. Cutshaw, et ux.

Ronald W. Adkins, to Russell Browning, et al.

Russell Browning, et ux to Clyde Putman, et ux.

E. M. McNish, et ux, et al to Thomas C. Brownell, et ux.

Ella Mae Massey to Homer Justice, Jr., et ux.

H. B. Moody, et ux to Houston Swanger.

Crisp Complements

Formal and informal accessories.

By VERA WINSTON

There are plenty of interesting hat and shoe styles for Fall wear, and the hat depicted here is a new version of that old favorite, the pork-pie casual. This one is of gray felt with a wide brown grosgrain band. Deep dark brown suede is used for the neat street shoe, with medium heel and welt sole. The covered suede buckle is detailed with bright green leather stitching. The dress-up pump, to wear with afternoon dresses or a "date" get-up, is of inky blue suede with satin platforms.

HAPPY DAYS are here AGAIN

WHITER.. BETTER THAN EVER

HURRY- Get your first sack at the nearest store

Now Ready At

WAYNESVILLE
- O. O. Burgin
- W. H. Burgin
- Dixie Home
- Farmer's Exchange & Produce
- Mary Frances
- Richland Supply Co.
- J. C. Rose
- A. B. Shuler

DELLWOOD
- J. D. Russell

HAZELWOOD
- Cash Grocery Co.
- W. A. Bradley
- Rogers One-Stop Service

CRABTREE
- W. H. Duckett

LAKE JUNALUSKA
- Lake Junaluska Serv. Sta.

"Beginning of Better Biscuits"

BELK-HUDSON
"Home of Better Values"

New Fall Fabrics

36-Inch, Fast Color
GINGHAMS 77c
All colors in checks—regluar 89c value.

Special Lot Of
42-Inch Rayon
GABARDINE $1
Some part wool—a regular $1.98 value.

39-Inch
GABARDINE 79c
In solid pastel shades—regular $1.00 value.
2 yds. $1.50

36-Inch
SEERSUCKER 59c
In beautiful stripes, checks—all colors.
2 yds. $1

50-Inch
Butcher Boy Linen $1.29
In several shades of red, blue, green.

54-Inch
Woolens ... $2.98 to $4.75
Newest fall shades and patterns, in all colors

39-Inch Printed
OUTING 48c
A wide variety of colors.

36-Inch Fast Color
PRINTS 39c
Assorted colors—floral, stripes and checks.

Short Length (1 to 4 yards)
GABARDINE 25c
Regular 48c value.

45-Inch
RAYON SATIN 79c
All pastel shades—ideal for slips, pajamas, linings . .
2 yds. for $1.50

We Have
Simplicity Patterns
Full Line of Notions

"The Largest Piece Goods Department In Haywood"

Belk-Hudson Co.
"Home Of Better Values"