Standard Printing Co
220-230 S. First St.
LOUISVILLE, KY.

ople
miles of
eir ideal
enter

THE WAYNESVILLE MOUNTAINEER

Published Twice-A-Week In The County Seat of Haywood County At The Eastern Entrance Of The Great Smoky Mountains National Park

Published Twice-a-Week Every Tuesday and Friday

. 75 EIGHT PAGES | United Press and Associated Press News | WAYNESVILLE, N. C., TUESDAY, SEPTEMBER 21, 1948 | $3.00 In Advance In Haywood and Jackson Counties

o Drivers Die In Fiery Crash Of Trucks

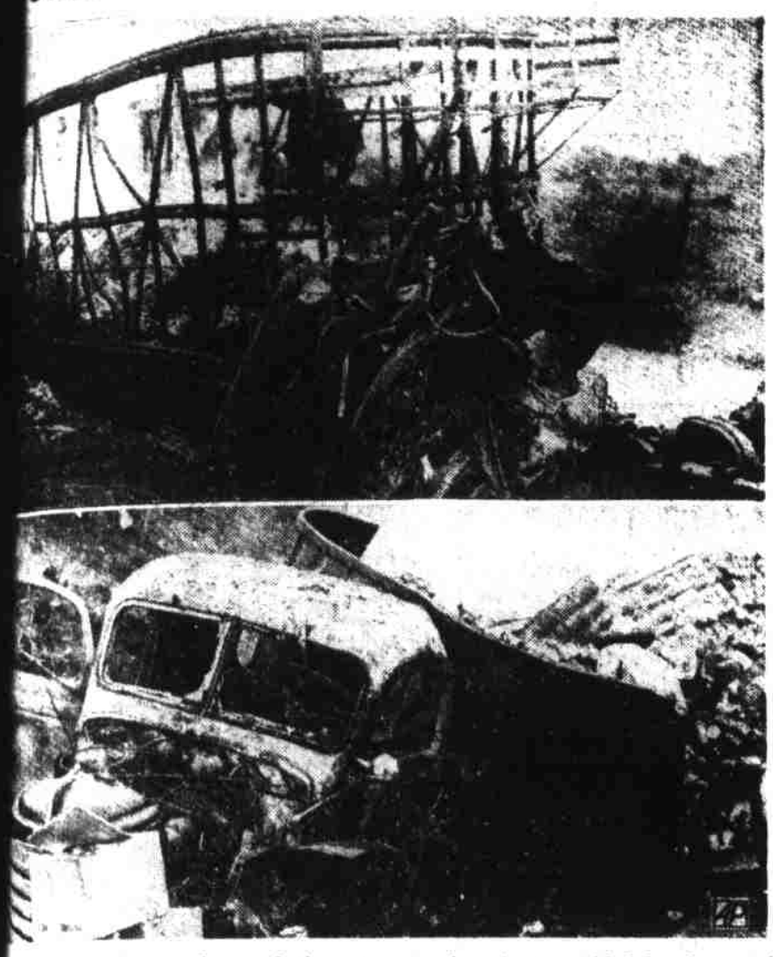

perished in the wreckage of these two trucks which collided head-on and es near Mocksville. Wayne Fowler, 33, of Jamestown, driver of the truck ed instantly. His body was burned before help arrived. The unidentified her truck, which carried a Texas license plate, was burned to death in the icle. (AP Photos.)

100 Masons Attending Summer Assembly

The formal dedication of the steps leading to the Masonic Marker at Black Camp Gap this afternoon, together with a picnic at Hemmonga Bald, and a dance tonight at the Armory, will bring to a close the three-day session of the Summer Assembly of the Grand Council of Masons, which convened here Sunday afternoon.

About 100 Masons, many from adjoining states, registered Sunday afternoon and Monday. The first session was Monday morning, at the Armory. The afternoon was spent in making a tour to Wagon Road Gap, and the Blue Ridge Parkway in Pisgah. Last night special degree work was given, with a large number of Haywood Masons joining the visitors.

Joseph Cameron Dunn, of New York, will be the principal speaker at the dedication service this afternoon at the Marker. The Marker is built of stones gathered by Masons from all parts of the world, and was finished in 1938, under the direction of the late Troy Wyche.

Funeral Today

PFC. PAUL R. CAGLE will be buried this afternoon in Memorial Plot at Green Hill Cemetery.

Last Rites Will Be Held Today For Pfc. Paul R. Cagle

Funeral services for Pfc. Paul R. Cagle, son of Mr. and Mrs. Earl Cagle, will be held at the graveside in the Memorial Plott at Green-Hill Cemetery, this afternoon, (Tuesday) at 4 o'clock. Officiating will be the Rev. R. L. Young, chaplain of the American Legion Post No. 47.

Military rites will be conducted by the North Carolina National Guard, 120th anti-tank unit, and the American Legion, Haywood Post No. 47.

The body will remain at Garrett Funeral Home until the hour of the

Continued on Page Eight)

Farmers To Vist At Test Farm On Thursday

A large number of farmers of Western North Carolina are expected to attend the hybrid corn field day at the State Test farm on Thursday, Sept. 23, it was announced yesterday by Howard Clapp, director in charge.

The event will bring to Haywood some leading specialists, including C. D. Thomas, director of test farms, Dr. R. W. Cummings, associate director of the N. C. Experiment station, Dr. P. H. Harvey, agronomist, of the U. S. Department of Agriculture, Dr. R. P. Moore, director in charge of N. C. Crop Association; Dr. E. R. Collins, extension agronomist.

Each of the specialists will take part on the program, and after lunch, a tour will be made of two Jonathan Creek farms. The first stop will be at the Glenn A. Boyd farm, and an hour later the group will go to the Dave Boyd farm, nearby.

This is the first field day of this type that has been held at the Test Farm here, and farmers from every section of the mountain area are expected to attend, Mr. Clapp said.

Youth Held For Woman's Death

Twenty-six-year-old Maurice Holshouser (right) is guarded by State Highway Patrolman J. H. Jackson (left) at Salisbury after state police announced the youth admitted he killed Mrs. Lena Robinson, 73, widow of an oil pioneer, near Wellsville, N. Y. Troopers Jackson and E. M. Logan arrested Holshouser near Yadkinville. The police announcement said the youth confessed he killed Mrs. Robinson with his fists and robbed her. (AP Photo).

Festival To Attract At Canton; 3-Night To End Wednesday

ther, everything st night for the ts of the Hay- to be staged in rful event, spon- vards-Clark-Mes- erans of Foreign to attract thous- h night. the festival will Station WHCC on Tuesday and gs. These broad- possible by the and Fibre com- nsor two 30-min-

Pressley, well- ers with their tunes, are co- program, and are ers of the local

Contest

gram on Wednes- be climaxed by a in which high the various high ounty will com- e of "Miss High

Page Eight)

Market

Noon Monday)

ection	52c to 55c
	20-28c
	15c
	10c
	32-36c
	2.00 to 2.25
lbs	2.25 to 2.50
	19.00 to 22.75
	21.00 to 23.25
	25.00 to 26.75
	27.00 to 31.00
	29.25 to 29.75
	23.10 to 24.50
	23.00 to 28.75

FAIR

mber 21 — Fair ange in tempera-

esville tempera- d by the staff of arm:

Max.	Min.
82	54
76	45
77	46
81	48

Hunting Dates Published Today

There seems to have been a lot of confusion created among hunters as to the open date for squirrels. The date was recently changed, and the season officially opens October 15th, instead of on September 15th.

A complete list of all hunting dates, together with daily, and season bag limits will be found on the sports page—page six.

Galloway To Preside At State Hereford Meeting On Saturday

M. O. Galloway, president of the North Carolina Hereford Breeders Assocation, will preside at the meeting to be held Saturday at Sycamore Valley Farms, near Greensboro.

A number of Haywood breeders are planning to attend the meeting, leaving here Friday afternoon, or early Saturday morning.

CAR CATCHES FIRE

The fire department made a run about 10:30 Monday morning to extinguish a fire in a car near the Presbyterian church. No damage was reported by Chief Clem Fitzgerald.

Ratcliffe Cove Road Surfacing About Ready

Highway workmen are expected to finish surfacing 1.7 miles of the Ratcliff Cove road this week. Work has been underway for several weeks, and the top coat will be put down by Thursday, is weather permits, it was learned from J. M. Knight of the highway department.

The shoulders along Highway 19 and 23 from here to Canton will be built up soon on a level with the new paving, Mr. Knight said. This will probably be done just as soon as the Ratcliff Cove work is completed.

Motorists are complimenting the department for re-surfacing Highway 19-23 from the overhead bridge to the Buncombe county line.

Rotarians Hear Morgan On Work Of Election Board

J. R. Morgan, member of the State Board of Elections, explained some of the duties of the board to the Rotary Club here Friday, and presented some of the problems which have confronted the board during the past five months, since two new parties have asked to have presidential candidates put on the state ticket.

Mr. Morgan, in discussing the States Rights Party, often called the Dixiecrats, said it was his personal belief that in North Carolina, the east would cast quite a few votes for that party, while it would be light in the west.

"The board has never made a

(Continued on Page Eight)

Farm Bureau Membership Drive For 1,000 Starts

Charles B. McCrary, president of the Haywood Farm Bureau, and Mrs. O. L. Yates, president of the womens auxiliary of the Haywood Farm Bureau, have announced that the membership drive started yesterday and will end Sept. 30th. The goal for Haywood County has been set at 1,000, and all farmers are urged to join this organization. Community workers will make a canvass some time between Sept. 20th and 30th to contact farmers in their community and ask them to join.

Community workers are as follows: Elmer Hendrix, Mrs. Lucy Ferguson, Raymond McCracken, C. B. McCrary, W. B. Murray, Mrs. Pearl Brummitt, Cleve Noland, Furman Noland, Charles Duckett, Homer Trantham, Mrs. Carl Green, Jack Ferguson, F. C. Green, Mrs. France Rogers, Paul Ferguson, Roy Rogers, Charlie Rathbone, Weaver

(Continued on Page Eight)

Car Turns Four Flips Down Bank, No Damage Done

A car of New Mexico turned over near Lake Junaluska Saturday night on Highway No. 19, when a tire blew out. The car went down a fill, turning over four times. No one was injured, and Sunday morning when the car was pulled to the highway, the driver got in and drove off.

Board Holds Third Monday Meeting

The county commissioners held their regular third Monday meeting here yesterday, with J. M. Knight, of the highway department, sitting in a hearing on petitions for road work in the county.

General routine business matters claimed the attention of the commissioners.

Junior Dairy Show Will Be Held 27th At Court House

The Haywood County Junior Dairy Show will be held on Monday, Sept. 27, at the court house, with judging starting at 10:00 o'clock.

This show is open to any boy or girl under twenty years of age; however, most entries so far are from 4-H and F.F.A. members. The show is being sponsored by the Haywood County Milk Producers Association and the Waynesville Chamber of Commerce.

After judging here, the calves will be taken to Asheville on Monday afternoon for the District Junior Dairy Show to be held at the Planters Warehouse on Tuesday, Sept. 28.

Dr. Gudger Of New York Visiting Here For First Time In Five Years

Dr. E. W. Gudger, of the American Museum of Natural History, of New York, is visiting friends and relatives here. This is his first visit home for five years, due to the pressure of his work. He plans to remain here until October 3rd.

Mrs. Rufus L. Allen's Condition Reported As "Serious" At Hospital

Mrs. Rufus L. Allen was said yesterday to be improving, although her condition remains serious at the Haywood county Hospital, where she was taken after suffering a cerebral hemorrhage in her sleep Friday morning.

SALVATION ARMY OPENING CHAPEL

The Salvation Army is opening a Chapel in the old Gaddy house on East Street. The first service will be Friday evening, Sept. 24, at 8 o'clock.

Church Bells And Chimes Call Folks To Pray For Peace

Church bells and chimes of the community peeled forth at 11:55 Sunday morning for five minutes, calling people to prayer for the United Nations delegates, as the special commitee gathered in Paris to begin work on a world - wide peace program.

Most of the ministers cut their sermons short by five minutes, and just as the bells and chimes began to ring, the congregations stood in silent prayer.

The prayer call was sponsored by the Laymen's movement of the churches, and in Haywood was sponsored by the Ministerial Association.

Another Case Of Polio Is Reported

One additional case of polio in Haywood county has been reported by the Health Department.

The patient, a 2½-year-old child of the Hyder Mountain section, Clyde, Route 1, is receiving treatment at the Asheville Orthopedic Home.

This is the eighth case for Haywood this year.

300 See Farm Tour Movies Here

Over 300 people enjoyed the movies made of the out-of-state farm tour which was shown here Thursday night at the court house. Most of the movies were in color, and so keen was the interest that the pictures were shown three different times.

The pictures were made and shown by the county agents office.

Chamber Of Commerce Board Meeting Tonight

The directors of the Chamber of Commerce will meet tonight at 7:30, according to tSanley Henry, secretary. President Wayne Corpening is calling the regular monthly meeting, with several important matters to come before the board.

Civil Court Begins Work On Heavy Docket, With Judge Hoyle Sink Presiding

The September term of civil court convened here Monday morning, with Judge J. Hoyle Sink, presiding. The court faces a heavy docket, and Judge Sink told the court as it opened, "We are going to take our time on this docket. While we are not going to waste time, we are not going to rush through."

In a lighter vein, Judge Sink told the court he did not know of a better place to be than right here at this time of year.

"I will not hear any excuses for being too busy to serve on the jury," Judge Sink continued. "Everybody is busy these days, especially farmers." The judge heard one father, who wanted to be excused to be at home with his wife. After hearing the evidence, and being told this was the fifth child, Judge Sink told the juror to serve. Another complained of being hard of hearing, but apparently understood the low-voiced questioning of the judge, so he was told to serve.

Yesterday morning was given to hearing some of the 24 divorce cases on the docket.

Judge Sink announced that a

Continued on Page Eight)

Haywood Record Books Increasing At A Rapid Pace

Further proof that Haywood is growing at a fast pace, was presented this week by J. R. Morgan, Waynesville attorney, who did some checking of records in the Register of Deeds office and came up with these facts:

In 1908 there were 62 books in the office devoted to deeds and deeds of trust. Forty years later there are 250 books devoted to the same type of records, or 188 more than 40 years ago.

It took 100 years to fill 62 books, and in the past 40 years 188 books have been filled.

These books do not include chattel mortgages, contracts or vital statistics, which take up a large number of additional record volumes.

4,000 Colorful Folders Bought By Organization

The Chamber of Commerce, in cooperation with the State News Bureau, and other communities in Western North Carolina, have purchased 4,000 copies of a large four-color pictorial and descriptive folder of this area, to be used for general distribution.

The compact and interesting piece of literature was prepared under the supervision of Bill Sharpe director of the bureau, and besides giving details of the area in two maps the entire back is devoted to graphic descriptions of trips to take on the area.

The folder has received much comment on travel circles, and is similar to one recently published by the state for Eastern North Carolina.

Delivery is due to be made during the next thirty days.

Large Crowd At Opening Of The Dellwood Church

An audience on Sunday filled the new Dellwood Methodist church about two-thirds full, it was learned from Rev. J. E. B. Houser, pastor, yesterday. The congregation held their first service in the converted school building on Sunday.

Rev. Mr. Houser preached the opening sermon, while Rev. Paul Duckwall, of Lake Junaluska, preached Sunday night. Services will be held each night this week with a visiting pastor occupying the pulpit.

MR. AND MRS. RUNG RETURN TO WAYNESVILLE

Mr. and Mrs. Harry Rung returned to Waynesville last Thursday after having spent the past year in California. At present they are staying with Mrs. B. S. Burrass.

Tobacco Festival Plans To Be Discussed Thursday

A large attendance is expected Thursday night for the fall meeting of the Merchants Association, which will be held at 7:30 at the court house.

Dave Felmet, president, said that among the important matters to be discussed, would be the tentative program for the second annual Tobacco Harvest Festival to be staged later in the fall.

"In order to get all arrangements properly underway, and have a well-rounded program, we must begin now," Mr. Felmet said.

"Burley tobacco is playing such a vital part in the economic life of Haywood county that we must give it due recognition, and that is the main purpose of the meeting Thursday night," he continued.

Mr. Felmet said that all business people, professional men, and civic leaders are urged to attend.

Local Boys Enter Soap Box Derby; Have Good Car

Charles AMey, driving a special car designed by Tommy "Jeep" Norris, made a good showing in the annual Soap Box Derby in Asheville Saturday afternoon. The event was witnessed by about 5,000 people.

The car from here received many comments, as to design and its operation. While Charles made a good race, he did not nose out the winner, who it is estimated attained a speed of about 35 miles an hour down the long hillside.

A number of Waynesville people attended the races.

Haywood Maintains High Wage Average Of $56.59

In the first three months of 1948, Haywood county had 5,614 workers in covered employment, according to a report of the Employment Security Commission.

The report shows that the workers earned a total of $4,129,943 for an average of $56.59 a week. In construction, this county had 98 workers employed, and they earned $40,270 in wages for an average of $31.60 a week.

In manufacture, 4,466 workers received $3,685,783 in wages for an average of $63.48 a week.

In the transportation field and communications, this county had 78 workers who earned $34,836, while in finance and insurance and real estate there were 30 persons who earned $15,836. In service occupations an dother activities, there were 210 workers in Haywood who earned $80,025.

From the fourth quarter of 1947 to the first quarter of 1948, Haywood showed a gain of 40.21 per cent in employment, the report showed.

The average for the state during the same period was $41.14. The average in the mountain area was $39.80.

Plans Made To Bring Musical Concerts Here

Plans are now being completed for the membership campaign in connection with the coming Community Concert Series to be presented in Waynesville this fall and winter season. Members of the local committee met this week with T. W. Thompson, New York representative of Columbia Concerts, Inc. through whom concert attractions will be secured for Waynesville.

Mrs. Hugh Love, president of the Waynesville Community Concert Association, a non-profit civic organization, announces that the membership campaign will be held during the week of October 4 at which time all residents of Waynesville and the surrounding area are invited to become members of the Association. Membership entitles one to admission to all concerts and a vote in the selection of the artists to be presented. No tickets will be sold for individual concerts and memberships are obtainable only during the week of the campaign.

Miss Amelia MacFayden is general chairman in charge of the membership campaign and is assisted by co-chairmen Mrs. Bonner Ray, Mrs. Frieda Knopf and Mrs. H. L. Liner Jr. Plans are now being made for a systematic and thorough canvass of the city in order that every person be given an opportunity to procure season memberships. A list of workers assisting in this canvass will be announced in the near future.

Membership fees will be $6 for adults and $3 for students and will

(Continued on Page Eight)

Highway Record For 1948

(To Date)

In Haywood

Killed 4

Injured 34

(This information compiled from Records of