

Beef Cattle Commission Of 5 Set Up In Haywood

An executive committee of the Haywood County Community Development Program Beef Cattle Commission was named at a meeting Monday with M. O. Galloway of Waynesville selected as chairman.

Others named to the committee were Medford Leatherwood of Jonathan Creek, Frank Medford, Crabtree, Paul Ferguson, Fines Creek, and George Stoney, Pigeon.

The executive committee will make recommendations on the long-range improvement of beef cattle in the county.

The Commission also decided to push pastures, since this crop of about 93,000 acres is the county's largest.

Use better bulls: Encourage farmers to keep more females and have grade cow herds instead of having to buy steers every spring.

Make a thorough study of the Bangs disease situation in as it pertains to the county beef cattle program.

Committees Named For Upper Crabtree Program

Glove-Saver

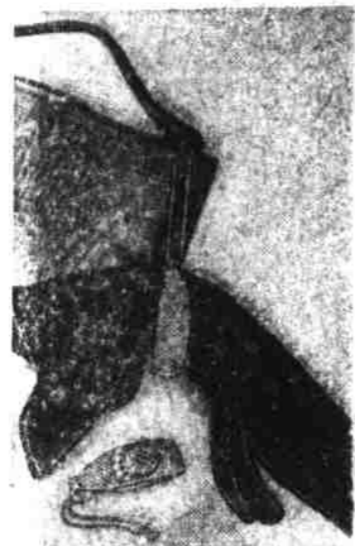

GLOVE INSURANCE . . . Girls, who are always losing one glove will welcome this gold-plated and jeweled glove holder, which clamps gloves securely to bag.

New committees were named Friday night to help push the Upper Crabtree Community Development Program.

Miss Cora Mae James was selected as secretary.

The additional selections were made at the home of Frank Medford.

- The new committees:**
- DAIRY** — M. B. Reeves, Chairman; Ray Best; Albert Ferguson; Hugh Best; Claude McCracken; T. T. Noland; Wayne McElroy.
 - COMMUNITY IMPROVEMENT** — Mrs. Ellen Davis, Chairman; Mrs. Frank Medford; John Rogers; Mrs. Fuller Justice; Jim Best.
 - FOOD AND NUTRITION** — Mrs. Wayne McElroy, Chairman; Mrs. Ray Best; Mrs. Charles Hall.
 - FRUIT AND VEGETABLES** — Mrs. Will Bradshaw, Chairman; Mary Hawkins; George Best; Gilmer Sanford.
 - HOME BEAUTIFICATION** — Mrs. Buford Ferguson, Chairman; Mrs. Cassius Rogers; Mrs. Ellis Smart; Mrs. Robert Hawkins; Mrs. Crawford Best.
 - TOBACCO** — Claude McCracken, Chairman; Hugh Smith; Welch Messer; George Best; Herman Frady; Fred Hoglen; Hardy Henson.
 - PASTURE** — Bob Rogers, Chairman; J. B. James; Manson McElroy; Jack Rogers; Wallace Hill; Buford Ferguson; M. B. Reeves, Jr.; Ed Rogers; Blake McCracken; Harry McCracken.
 - POLITRY** — Jimmie LaRuelle, Chairman; Mrs. C. L. Hill; J. D. Smith; Earl Smith; Mrs. Weldon Sutton; Mrs. Willie Smith.
 - WINTER LEGUME AND COVER CROP** — Tommy Ferguson, Chairman; Hiliard Ross; Harrison Smith; T. T. Noland.
 - FORESTRY** — Matt Davis, Chairman; Cassius Rogers; Tom Overman.
 - SWINE** — Ray Best, Chairman; Jack Best; Ben James.
 - ALFALFA** — A. C. Walker, Chairman; Weldon Sutton; Russell Rogers; Bill Medford; Carl Sutton.
 - BEEF CATTLE** — Jack Rogers, Chairman; Ed Hill; Crawford Best; Boone Rogers; Frank Medford.
 - REFRESHMENT** — Rex Messer, Chairman; Mrs. George Best; Mary Best; Cassius Rogers; Bobby Best.
 - RECREATION** — Mrs. C. O. Newell and Mrs. Doyle Miller, Co-Chairmen; Hershel Rogers; Thomasine Noland; George Rogers; Peggy Medford; Frank Medford; Mrs. M. B. Reeves, Jr.; Miss Sarah James; Mrs. Jim Best; Mrs. Albert Ferguson; Mrs. Ben James; Mrs. Rex Messer; Mrs. Jack Rogers.
 - CHURCH AND GROUNDS IMPROVEMENT** — J. B. James, Chairman; Bill Smith; Jim Henderson; Gaines McCracken; John Rogers; Bob Rogers; Mrs. M. M. Yarborough; S. E. Clark; Mrs. Troy McCracken; Mrs. Robert Hawkins, Jr.; Mrs. Boone Rogers; Robert Ferguson; Rev. C. O. Newell; Doyle Miller.
 - HOUSE FURNISHINGS** — Mrs. Gay Bradshaw, Chairman; Mrs. Paul Best; Mrs. Joe Davis; Mrs. Theodore Davis.
 - CLOTHING AND TEXTILES** — Barbara Best, Chairman; Mrs. Harry McCracken; Mrs. Welch Messer; Mrs. Fred Hoglen; Hilda Best; Dorothy Smith; Mrs. Mary Hawkins.
 - HEALTH AND NEEDED** — Mrs. Ellis Smart, Chairman; Mrs. Wayne McElroy; Mrs. Bob Rogers; Mrs. T. T. Noland; Mrs. Kate Sanford.

H. Arthur Osborne On Federation Executive Group

H. A. Osborne of Canton was re-elected to the Farmers Federation executive committee and was named a director for Haywood County at the annual stockholders' meeting Saturday in Asheville.

F. A. Justice, the other Haywood director, has another year left of his current term.

The delegates were advised by J. D. Lawrence, president of the Columbia Bank for Cooperatives, to "build the cooperatives on a rock" and they will survive to serve their members on and on.

He added that farmers are "fast waking up to the fact that it is economically necessary for them to organize and patronize their own marketing, purchasing and farm business service cooperatives."

Promote a feeder calf sale for Western North Carolina in late September or early October; and see what can be done about getting a place for showing Haywood cattle in the county.

MAYORS ASK LOW-COST HOUSING



ATTENDING A THREE-DAY conference of Mayors in Washington, the Chief Executives of many cities have demanded that the cost of housing in the United States and in foreign countries be slashed. Front row (l. to r.) are: Emile Vinck of Belgium, director emeritus of the International Union of Cities; Mayor George Welsh of Grand Rapids, Mich., head of the conference; and Lucien Borne, mayor of Quebec, Can. Back row (l. to r.) are: Mayor Cooper Green of Birmingham, Ala.; Mayor Joseph A. Smith of Oakland, and H. E. Stokke of Oslo, Norway. (International)

Some 50 plants have been cultivated for more than 4,000 years, among them wheat, barley, rice, apples, peach, olive, cabbage and tea.

Some of the valuable by-products produced in manufacturing gas are coke, coal tar, ammonia, sulphur, naphthalene and carbon black.

At Ceremonies Saturday State VFW Head, Auxiliary Chief To Speak In Canton

Officers of the Canton Veterans of Foreign Wars post and its women's auxiliary will be invested formally Saturday night in ceremonies at the Canton Armory.

The joint installation will be conducted by State Representative Harry Vanderlinden of Hickory, State VFW commander; and Mrs. Alberta Varner, state auxiliary president from Greensboro.

Clifton Robinson of Champion's Inspection Department, is the incoming Post Commander. Mr. Louise Leatherwood is Post Auxiliary President. Mr. Robert W. Wood is Post Auxiliary Secretary.

Members of the auxiliary will be scheduled to start a dance that will be open to the public.

CEMENT BLOCKS

MADE OF CRUSHED STONE

Laboratory Tested

\$26.50 per hundred on yard

\$23.50 per hundred delivered in Waynesville area

We will refund purchase (yard) price on all blocks and tile left over from your job, if returned to us in good condition.

TILE For Wells, Drains, Etc.

12" Diam. lays 3 feet \$2.50

18" Diam. lays 3 feet 5.25

24" Diam. lays 2 1/2 feet 6.50

TILE PRICES F O B PLANT

AQUELLA Water Proofing

ORNAMENTAL FLOWER BOXES

IN COLORS

Very attractive for your terrace, lawns, etc.

A Lifetime Item

Size (inches) 14x14x10 — 14x28x13

Check with us for Quality and Prices before going out of the County or State to buy your concrete items.

CONCRETE PRODUCTS CO.
CANTON, N. C. PHONE 2568
Corner Highland Park and Substation Road

Ready At Ray's With Your Easter Shoes

In lovable, exciting new patterns



Of Course Too — Oxfords Of Every Type.

RAY'S Shoe Dept.

FEATURING SHOES FOR ALL THE FAMILY

Here's the Chance You Have Been Waiting

Boys! Girls!

WIN THIS BICYCLE

and other VALUABLE PRIZES



and other VALUABLE PRIZES

Here's your chance to win a nationally famous, fully equipped brand new 1948 model Super Deluxe Mtn King Bicycle. What a beauty it is! A rugged bike... with balloon tires... Read the easy rules and join the fun today.

RULES OF THE CONTEST

- Each contestant must come to our store and get his official registration blank.
- Since this is a vote giving contest, the boy or girl with the most votes is the winner. Votes will be given at the rate of 1000 for every \$1.00 spent at our store. Additional votes will be given with special daily features and also by passing out special vote cards.
- All votes must be cast by yourself or a relative or friend. Votes must be cast at the time of purchase and are not transferable after they have been deposited in the ballot box.
- 10,000 votes will be given each contestant when he enters the contest. Sealing of ballots will be posted daily on bulletin boards in our store window.



HERE'S HOW YOU WIN...

- EVERY DAY DURING THE CONTEST**... Vote with purchases. 1000 votes will be given with each \$1.00 purchase. Get your friends, relatives and neighbors to buy their shoes at our store and give you the votes.
- Votes with Peer-Out Cards**... 2000 votes will be given to the boy or girl who passes out special vote cards. These cards must bear contestant's name and must be presented by purchase at time of purchase in order to obtain these additional votes.
- Old Shoe Day**... Every Monday during the contest we will give 2000 votes for every pair of old shoes brought into our store. Shoes must be sold in pairs. A limit of 100 pairs of old shoes from each store for one Monday. These shoes will be turned over to charity at the end of contest.
- Registration Day**... Every Tuesday during the contest, any adult coming to our store and simply entering their name will be entitled to 1000 votes. Get your friends and relatives to come in and register and vote for you every Tuesday. No purchase required however, on this day, we will give double votes if purchases are made.
- Double Vote Day**... Every Thursday during the contest we will give double votes. 2000 with every \$1.00 purchase. Get all your friends to buy on Thursday and get twice as many votes for you.

THESE SPECIAL DAYS Will Help You Win!

MAKE UP KIT... Kit includes compact, lipstick, powder and comb... in washable plastic case.

BASEBALL BATS... Professional "Lanville 5632" bats... and nationally famous "North" regulation baseballs.

DON'T WAIT... ENTER TODAY

Your parents, friends and relatives will be glad to help you win. Come in! See the prizes and see how easy it is to win.

Starts
Ends

Age limit of 16 years — Close relatives of Ray employees not permitted to enter contest.

Sales Will Count For Votes Only In Shoe And Department

RAY'S Dept. Store

Where dollars buy the most for the least.