# elwood Splits Exhibition Tilts With Canton Pigeons

# ntaineers Defeat Black Bears 9-7

Gives
Bill
for 4

gh Mount-
Don Stiles,
runs in the
game with
Friday to
defeat the
the locals
win of the

eam started
markers in
the Bears

the inning
Jim Kuy-
a double
scored on a
Mountaineer
a homerun
field to end
inning

blood in the
Cooper hit
k doubled
scoring a
ror

her in the
alked, stole
n Cooper's

ead in their
Bill Owen
to second
Dave Price's

back in the
when Poin-
second and
line drive

a one run
yers walked
third on an
when Dave
r.
ing came in
hit safely,
him home,
an error

## These Men Brought Canton 4-H Cage Title

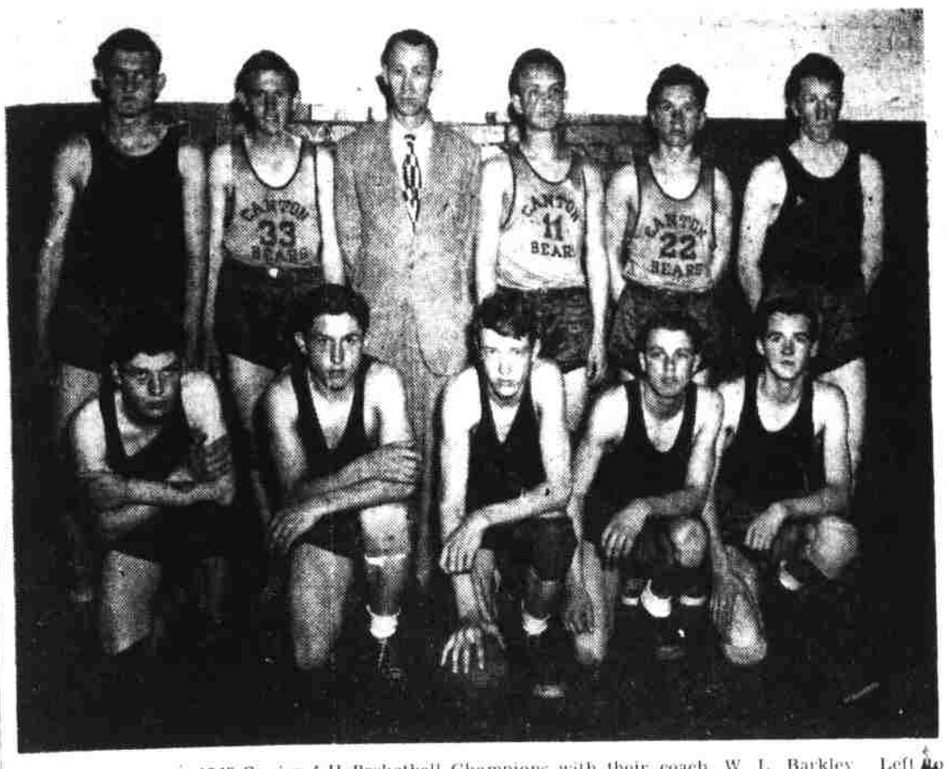

Here are Canton's 1949 Senior 4-H Basketball Champions with their coach, W. L. Barkley. Left to right, front row: Floyd King, Sam Coman, Bobby Moore, Joe Bob Medlin, and Clifton Clampitt. Back row, left to right: Shirrell Stroupe, Jack Hannah, Coach Barkley, Max Duckett, Phillip Hipps, and Roy Engle. —Photo by Ingram's Studios

and Bill Owen came through with his third hit of the day, a double, scoring Robinson. Sammy Wiggins doubled down the leftfield line scoring both runners and scored himself in the merry chase that followed.

The Bears added two in the last inning but their rally fell short. Rhymer walked, stole second and scored when Byers doubled to right field. Cooper followed with his third bingle of the game, a double over second, but the rally died there.

Jim Kuykendahl went the route for the locals giving up five hits and striking out ten.

Bill Owen, Mountaineer centerfielder, had a single, double and home run in four trips to the plate. Cooper paced the Canton team with three for four.

The lineups:

| Canton | ab | r | h | e |
|---|---|---|---|---|
| Abbott, rf | 4 | 0 | 1 | 0 |
| Rhymer, c | 2 | 1 | 1 | 1 |
| Byers, 3b | 2 | 3 | 1 | 0 |
| Stiles, p | 4 | 0 | 0 | 0 |
| Cooper, cf | 4 | 1 | 3 | 0 |
| Kirkpatrick, 1b | 4 | 1 | 1 | 0 |
| Moore, ss | 4 | 0 | 0 | 0 |
| Waldroop, lf | 2 | 0 | 0 | 0 |
| Ledford, lf | 1 | 0 | 0 | 0 |
| Poindexter, 2b | 2 | 1 | 0 | 1 |
| Totals | 29 | 7 | 6 | 2 |

| Waynesville | ab | r | h | e |
|---|---|---|---|---|
| Robinson, 1b | 4 | 2 | 2 | 0 |
| Kuykendahl, p | 4 | 1 | 2 | 0 |
| Owen, Bob, rf | 4 | 1 | 0 | 0 |
| Owen, Bill, cf | 4 | 2 | 3 | 0 |
| Wiggins, c | 4 | 2 | 2 | 0 |
| Price, 2b | 3 | 0 | 2 | 1 |
| Caldwell, lf | 4 | 0 | 1 | 0 |
| Bell, 3b | 3 | 0 | 0 | 0 |
| Whisenhunt, ss | 2 | 0 | 0 | 1 |
| Sutton, ss | 1 | 1 | 1 | 0 |
| Totals | 33 | 9 | 13 | 2 |

| | | |
|---|---|---|
| Canton | 021 110 2—7 | 6 2 |
| Waynesville | 301 005 x | 9 13 2 |

## WTHS Nine Journeys To Brevard For Loop Tilt

The Waynesville High Mountaineers will journey to Brevard to tangle with the Brevard Blue Devil nine in a Blue Ridge Conference tilt tomorrow afternoon.

The local team will be seeking their second conference victory of the season and Coach Weatherby is expected to open the tilt with the same lineup that started against the Canton club here Friday and came through with a nine to seven victory.

Lefty Jim Kuykendahl, who tossed a six hitter and ten strikeouts at the Bears is expected to go on the mound for the locals.

Coach Weatherby was well pleased with the play of the Mountaineers against Canton.

The team left several runners stranded early in the game when the hitters failed to come through and bad base running also cut down several possible scorers. These errors are expected to be ironed out and the team should be all set to go out after victory number two when they travel over to meet the Blue Devils tomorrow.

The probable starting lineup:

Robinson 1b, Kuykendahl, p, Bob Owen, rf, Bill Owen lf, Wiggins c, Price 2b, Caldwell, lf, Bell 3b, Whisenhunt or Sutton ss.

## Waynesville High Golfers Whitewash Hendersonville

Waynesville High School's golfers kept their slate clean Friday afternoon by shutting out Hendersonville High, 12-0, for their second victory of the season.

Jack Rogers, Waynesville's number one linksman, and Oliver Early, number three man, toured the 6,210-yard par 72 Waynesville Country Club course in 82, which is only two strokes over regulation for boys' medal play.

Jack whipped Hendersonville's Irwin, Oliver defeated Grimes of Hendersonville, Waynesville's No. 2 golfer, Cliff Greene, defeated Ed Morgan, Hendersonville's All-western fullback; and Harold Mills, playing number four for the locals, turned back Massage, all by scores of 3-0.

Both Waynesville victories this season have been in Blue Ridge Conference matches.

The Waynesville golfers take on Brevard at 2 p. m. Thursday at the local course, then will play Tryon at Tryon a week from tomorrow.

Meanwhile, Coach Carl Ratcliffe said the details of the coming Blue Ridge Conference tournament must be ironed out in sesisons with officials of the other schools before the May 1 tournament date for the Waynesville Country Club become definite.

Both time and place for the schoolboy event were set tentatively at a meeting last fall.

## Local Bowlers Top Enka In Close Tilt

The Waynesville Bowling team, composed of players from different teams in the Waynesville Ten Pin League made it two out of three matches with the American Enka bowlers Thursday night as they defeated them two to one on the alleys at the Waynesville Bowling Center. The local team had a nine pin advantage in total pin fall with a total of 2555 to 2546 pins.

Brigman, of Enka, turned in high individual series of the evening with a total pin fall of 544, with Charley Minett setting the pace for the locals with a set of 530.

Brigman also turned in high game of the match with an even 200 with team mate, Gudger, turning in a second high game with a 197.

Jim Brackett, of the Ward's Esso, paced the locals with a 194 game and Bill Cochran, also of Ward's, was second high with a 191.

The match was the third time that these two teams have met and the second time that the locals have come out victorious. The Enka team is considered one of the best in this part of the state and recently walked off with the championship of the Western North Carolina Ten Pin League in Asheville.

## Spring Cage Practice Is Underway

Before the echoes of the last basketball campaign had a chance to die, Waynesville High School's cagers started work polishing up their game for next season.

Coach Carl Ratcliffe has been drilling his boys for the past two weeks and will hold spring practice for about three more weeks before calling it quits May 1 until next season.

Only regular guard Rufus Liner, from the squad of 25 players that won 13 and lost 7 will be missing when the '49 season opens. And he reports he has Ralph Jenkins, six-foot two-inch sophomore, and Junior Dan Maney, only one inch shorter, lined up to take Rufe's place when the defensive ace graduates this spring.

He rates Jenkins and Maney, both lettermen, as about even in ability for the vacant guard post.

## Dependable Giant

New York Giant Augie Galan is 36, and has been in the majors nearly 15 years. But he's still a dependable player, and may help the Giants this season

## Brackett And Medford Lead Local Bowlers

The top four leaders in the individual averages of the Waynesville Ten Pin League remained in their positions with several changes taking place in the other positions.

Jim Brackett and Wilson Medford, of Ward's Esso, held on to their number one and two positions with averages of 175 and 172 respectively. R. H. Stretcher, of the Waynesville Bowling Center team continued to hold third place with an average of 168 and Bill Cochran, of Ward's is still in fourth place with an average of 162.

Julius Riggins, Ward's Captain, tied Tom Boyd, of the A. C. Lawrence team in fifth place with an average of 161. Elmer Dudley, of the Cutsolers, moved into a sixth place tie with Bill Burgin, of the Independents, with a 160 average.

The top ten bowlers of the local league according to the latest averages released by Art Veith, secretary of the loop, are as follows:

| | Ave. |
|---|---|
| Brackett, Ward's | 175 |
| Medford, Ward's | 172 |
| Stretcher, WBC | 168 |
| Cochran, Ward's | 162 |
| Riggins, Ward's | 161 |
| Boyd, Cutsole | 161 |
| Dudley, Cutsole | 160 |
| W. Carswell, Ind. | 160 |
| Boone, Dayton | 157 |
| S. Carswell, Cutsole | 156 |
| B. Burgin, Ind. | 156 |

## Ward's Increase Loop Lead Over Bowling Center

The Ward's Esso bowlers added to their league lead last week by downing the Mountaineers, 3 to 0, and took a four game lead over the Waynesville Bowling Center squad. The Ward's team has won 18 games while losing nine with the WBC taking 15 wins and 12 losses.

The Dayton Rubber team moved into a third place tie with the A. C. Lawrence Cutsolers with a record of 14 wins and 13 losses. The Dayton team captured two games from the Independents last week while the Cutsolers were dropping two to the WBC team.

The Independents are in fifth place two games back of Dayton with the Mountaineers on the bottom of the standings with a nine won and 18 lost record.

The league will swing into a two match a week schedule this week with Ward's meeting Dayton, the Cutsolers tangling with the Mountaineers and the Waynesville Bowling Center team taking on the Independents in the final match of the evening.

### CRUTCHES RESPECTED

MEMPHIS, Tenn. (UP) — Not even the porter has disturbed two crutches someone placed against the wall at the post office four years ago.

## Rookie Brave

"We'll have a better ball club than we had a year ago," says Manager Billy Southworth of his World Champion Boston Braves. Rookie Johnny Antonelli he counts as evidence of his depth of pitching strength. Here's a thumbnail preview of the defending champions, according to the Associated Press:

Hitting—Good
Pitching—Excellent
Catching—Fair
Infield—Fine
Outfield—Fair
Finish—Second.

## BOWLING

W'VILLE TEN PIN LEAGUE

| | W | L | Pct. |
|---|---|---|---|
| Ward's | 18 | 9 | .667 |
| W.B.C. | 15 | 12 | .556 |
| Cutsolers | 14 | 13 | .519 |
| Dayton | 14 | 13 | .519 |
| Independents | 12 | 15 | .444 |
| Mountaineers | 9 | 18 | .296 |

## Locals Win 10-3 Saturday; Drop Sunday Tilt 6-2

The Hazelwood and Canton Industrial leaguers split a pair of exhibition tilts over the week end as the two teams continued to prep for the season openers next Saturday.

The locals came through Saturday afternoon to turn back the Pigeons by a 10 to three score on the Waynesville High diamond but went down to a six to two defeat Sunday at Canton.

The Canton team jumped into a three run lead in the third inning here Saturday. Moore walked to open the inning and Reno was also given a free trip to first. Rogers got an infield hit to load the sacks and Sam Rathbone came through with a triple down the rightfield foul line to score all three runners.

The local team came back in their half of the third to count four times. Case singled to start the rally, Jim Brackett walked and Ken Troutman was hit by the pitcher loading the sacks. Bob Pitts, local rightfielder, blasted a three base knock to deep left centerfield and when the throw-in got away from the infielder, Pitts scored.

McClure and Richie were safe on errors to start the fourth inning. Stan Henry singled to rightfield to sore McClure and Brackett followed with a double to left to score Richie and Henry.

The locals added another in the fifth when Yount singled, advanced to second on a wild pitch and came home on McClure's double to rightfield.

The locals added two more in the sixth to end the scoring. Brackett and Troutman walked and both runners advanced on a wild pitch. Bob Pitts got his second hit of the day to score both runners but was thrown out trying to stretch the hit to a double.

Yount, with three for three and Pitts, with two for four, paced the local hitters while Rathbone, with two for three and Rogers, with two for four, led the Pigeons.

The line score:

| | | |
|---|---|---|
| Canton | 003 000 0— | 3 4 2 |
| Hazelwood | 004 312 x— | 10 9 1 |

Winning pitcher—Case; losing pitcher—Moore.

The Canton team evened the score Sunday afternoon when they stopped the Hazelwood team, six to two.

The Pigeons racked up three markers in the second inning and were never headed. Rathbone was safe on an error and Jennings Rogers lived on a fielder's choice with Rathbone taking second. Muse singled scoring both men and Buchanan followed with a triple to left center to score Muse with the third run of the inning.

Canton added two more runs in the third. Ivester walked and was sacrificed to second by Rathbone. Rogers tripled off the left field wall to score Ivester and scored when Lofton's grounder was erred.

Hazelwood scored their only runs in the fourth. Dudley and McClure singled advanced on a wild pitch and both scored when Bishop's ground ball was erred.

Canton added their last run in the eighth when Rogers singled, Muse walked and after two strikeouts, Rogers scored on an error.

"Satch" McClure paced the local hitters with two for three while Buchanan, with two for two, and Rathbone and Muse, with two for three paced the Pigeons.

Manager Elmer Dudley, of the locals, was well pleased with the hitting and defensive play of the team and said that with more practice the team will be set to open the 1949 season next Saturday when they journey to Enka to meet the last year's champions.

The line score:

| | | |
|---|---|---|
| Hazelwood | 000 200 000 | 2 10 1 |
| Canton | 032 000 10x— | 6 9 1 |

Winning pitcher—Moore; losing pitcher—Case.

Fishing flies are wound by hand, using waxed silk thread to hold the materials in place.


ARNING!

ASE NOTICE

een brought to our attention that
g is being solicited by someone
e employed by us and claiming to
garments picked up by them to
ers for Dry Cleaning.

ot have anyone employed by us to
Cleaning and can assume no res-
your garments so solicited.

ments cost You money. Your
expensive, so don't take chances
m to just anyone asking for your
. Know where they are going.
son you give your garments to.

ime we put on anyone out on the
p your Dry Cleaning, you will be
through this newspaper.

YOUR CLEANER, KNOW THE
LICITING YOUR GARMENTS
NED AND YOU WILL KNOW
WILL GET YOUR CLOTHING

RAL CLEANERS

perior Cleaning and Pressing

Church Street



SLEEP TONIGHT!

Do something when sleepless nights . . . endless twisting and turning . . . leave you exhausted in the morning. NORMALIN TABLETS can help bring calm, refreshing rest when nervous tension threatens normal sleep. NORMALIN TABLETS are non habit forming . . . safe to use. Take as directed. Medically approved ingredients. Guaranteed satisfaction or money refunded. NO PRESCRIPTION NEEDED. Clip this message to insure getting genuine NORMALIN TABLETS on sale today at . . .

SMITH'S DRUG STORE



Rogers Electric Co. Offers You . . .

A COMPLETE SELECTION OF

FISHING Supplies

It's Only 4 More Days 'Til The Trout Season Opens

. . . and we're ready for you fishing enthusiasts with a new supply of all the equipment you'll need to hook the wise old fish. Check your rods, reels, lines, leaders, tackle boxes, nets, and all your other needs. We have them all. And of a quality to increase your fishing pleasure.

7 1-2, 8 1-2 & 9 ft. Bamboo FLY RODS

Lines, Leaders
Hooks
Reels

NETS
TACKLE
BOXES

WE HAVE THE FINEST SELECTION OF HAND TIED TROUT FLIES EVER OFFERED FOR SALE IN WAYNESVILLE.
WE HAVE A COMPLETE STOCK OF CASTING RODS AND PLUGS

If you're not quite sure what you need, why not come down and look around. We'll be glad to help you select the proper equipment so that you can get the most from your fishing.

ROGERS ELECTRIC CO.

Phone 461 Main Street