

Committees Named For Community Development Center Pigeon Program

The organization of the Center Pigeon Community Development Program was completed Friday night at a meeting at the Spring Hill School, with the appointment of special committees.

The organizational work was launched at a meeting the week before when residents of the community named Gay Chambers, chairman; Turner Cathey, vice chairman; Vaughn Bramlett, secretary; Miss Mabel Clark, treasurer; and Ed McHaffey, reporter.

At last Friday night's session, the officers decided that further program meetings would be held every third Thursday of each month.

The next meeting of Center Pigeon citizens will be held April 21 for a discussion of home and farm beautification.

The officers named these special committees to help carry on the work in the program:

Church Activities: Turner Cathey, general chairman; George Henson, chairman; Woodrow Fleming, Hazel Morgan, Ralph Evans, Mrs. Ed Blaylock, Mrs. Pierce, and Mrs. James Queen.

Conservation: Way Mease, chairman; Haynes Henson, Fred Long, Thomas Mann and Geo. H. (Buddy) Smathers.

Arts and Crafts: Mrs. Cecil Murray, chairman; Mrs. Bert Cagle, Mrs. Charlie Smathers, Mrs. Burder Wells and Mrs. C. E. Mainous.

Ways and Means: Jeter Martin, chairman; Robert Kelly, Mrs. James Edwards, Ora Shipman, Mrs. R. G. Chason, Mrs. Haynes Henson and Bert Cagle.

Recreation: Mrs. Welch Singleton, chairman; Wayne Stamey, Mrs. M. V. Bramlett, Harley Wells and Bill Howard.

Tobacco: Jerry Robinson, chairman; Mark Cathey and Joe Vance.

Roads: Owen Murray, chairman; Reagan Wells, L. J. Chambers, Frank Mease and Jesse Smathers.

Corn: George Stamey, chairman; Mark Cathey, Billy Mainous, Way Mease, Jr. and Nelson Henson.

Beef Cattle: Way Abel, chairman; Jack Chason, Carroll Kinsland and R. B. Mease.

Dairying: Mrs. Alice Sellers, chairman; Mrs. Mary Peek, Mrs. L. J. Chambers, Robert Franklin and Vincent Shipman.

Refreshment: Mrs. George Henson, chairman; Mrs. John Shipman, Mrs. Woodrow Fleming, Mrs. Ruthie Vance and Mrs. Turner Cathey.

Fruits and Vegetables: Jesse Grogan, chairman; John Shipman, Lonnie Coghurn, Mrs. Way Mease and Mrs. George Stamey.

Poultry: Judson Pinner, chairman; Marley Dixon, LeRoy West, Charlie Smathers and Wallace Jones.

Scrap Book: Miss Maude Blaylock, chairman; Mrs. Marie Taylor, Blanche Henson, Robert Clarke and Wayne Grogan.

Church & School Grounds: Berta Wells, chairman; Eugene McLemore, Welton Mease, Bobby Wells and W. G. Henson.

Clothing: Mrs. Joy Trull, chairman; Mrs. Owen Murray, Mrs. Wallace Jones, Mrs. Agnes Rhinchart and Mrs. Jack Allison.

Home and Farm Beautification: Turner Cathey, general chairman; Mrs. Roy Cathey, chairman; Mrs. Jesse Smathers, Mrs. Ora Shipman, Mrs. Crawford Mease, Welch Singleton, Ben Wells and Ralph Owen.

Foods and Nutrition: Mrs. Ralph

"Where's The Brakes?"

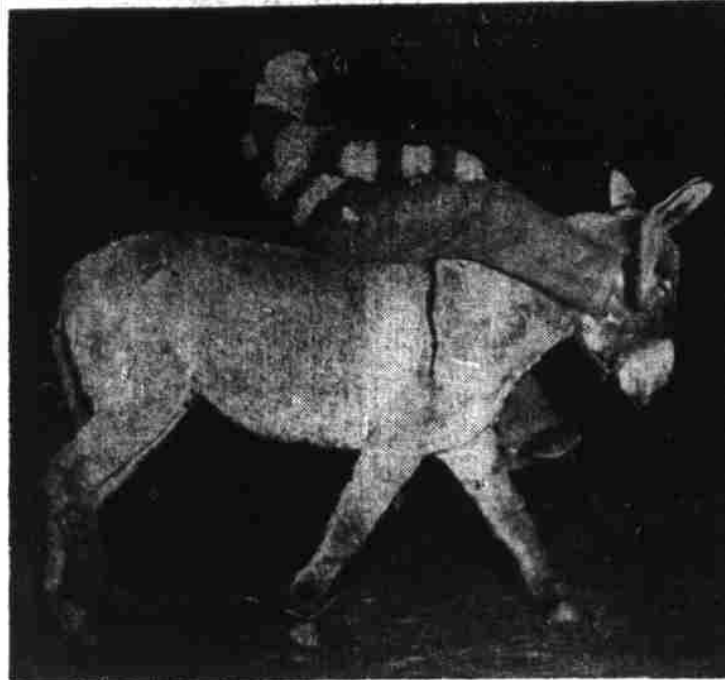

This is the new 1949 style for riding a donkey—that is when you can't get a better hold. This is Rev. M. R. Williamson heading for home plate in the Rotary-Lions benefit game for the band last Thursday night. Rev. Mr. Williamson did score, which is more than he could have done the next day. Photograph by Ingram's Studio.

U. S. Charms World Traveler She Settles Down

(AP Newsfeatures)

WINTER PARK, Fla.—Baroness Colette Van Boecop went around the world 14 times, then decided to settle down here and teach French at Rollins College.

For 13 years she lived on a plantation with her husband in the Dutch East Indies. She knew Kemal Ataturk, the man who put Turkey on its feet after World War I. King Alexander of Yugoslavia was her friend. For years she traveled over the world, writing for the Revue des Deux Mondes (Two Worlds Review).

In 1940 when Holland was invaded, she was stranded in the United States. She took a position as a lecturer with Alliances Francaises and eventually came here.

Of the United States, she says "it has taken the place France once held in international circles, and there is no other country I would rather see have that place."

That is one of the reasons, she says, she decided to become an American citizen.

Evans, chairman; Mrs. T. E. Shook, Mrs. Loden West and Mrs. Vance Williamson.

Home Furnishings: Turner Cathey, general chairman; Mrs. Gay Chambers, chairman; Mrs. Jeter Martin, Mrs. Lee Price, Mrs. Robert Kelly and Miss Lillian Evans.

Health & Needy: Miss Gladys Henson, chairman; Mrs. Jack Sigmon, Mrs. Wilson Harkins, Mrs. Fred Hyatt and Mrs. Harley Wells.

"Operation Greaseball" Tested Oils, Tires, For Army Vehicles

ABERDEEN, Md. (U.P.)—An Army convoy of 14 vehicles has completed a 21,500-mile journey during which it tested experimental lubricants and tires under temperate, desert and arctic climatic conditions.

Four officers and 24 enlisted men carried out "Operation Greaseball" in 7 1/2 months.

Aberdeen proving ground officers said the purpose was to test six types of lubricants and three types of tires in an attempt to obtain one type of lubricant and tire that would be efficient in any part of the world. Heating equipment also was tested.

The convoy's first stop was Desert Center, Cal., where Gen. George S. Patton used to test his tanks for desert warfare.

At Desert Center, each truck went through a 3,000-mile experiment in intense desert heat. Five hundred miles were driven over trackless, uncharted desert terrain, using only compass and speedometers.

The convoy then went to Great Falls, Mont., and from there to Fairbanks, Alaska.

The vehicles traveled over the entire Alaskan peninsula as far as terrain permitted, seeking the roughest areas as designated by air force weather stations. Three months were spent in Alaska, each truck driven an average of 8,000 miles in temperatures as low as 65 degrees below zero.

These Swift Couriers Can Be Helpful

ST. LOUIS (U.P.)—Shirley Michel, a 23-year-old stenographer, was exasperated after walking through street and icy rain to mail a bundle of letters.

So exasperated, in fact, that she dropped her billfold into the mail box instead of the letters.

The carrier who picked up the mail found this note attached to the box:

"Postman—I mailed my billfold by mistake. Please leave it at the fountain pen counter of S. G. Adams."

The carrier did.

Easter Cape



JACQUELYN ROSS . . . Detachable long cape on a spring costume suit.

Library Thief-Catcher Too Fancy A Gadget

PHILADELPHIA (U.P.)—Library officials at Temple University have replaced their ingenious little magazine thief detector with the old-fashioned, but much more effective, student guard at the Sullivan Library doors.

The discarded detector, which operated on the principle of the Geiger counter, was supposed to detect radio-active substance placed in the magazines, and set off an alarm when they were taken from the room.

The device was too sensitive, however. When set too low, it did not detect all the materials leaving the room and when set too high, its oversensitiveness to atmospheric conditions resulted in continuous false alarms.

HIS EYESIGHT'S GOOD

MARLBORO, Mass. (U.P.)—At 103, Dennis Sullivan still is able to read newspapers without the aid of spectacles.

COSTS OF PLANES AT WHOLESALE

Here's how the number of planes you can buy for \$5,000,000 changes as the quantity increases.

| | |
|-------------------------|-------------------|
| 1 st PLANE | COSTS \$5,000,000 |
| 100 th PLANE | COSTS \$800,000 |
| 200 th PLANE | COSTS \$650,000 |
| 500 th PLANE | COSTS \$500,000 |

5,000,000 BUYS

AIRCRAFT INDUSTRIES ASSOCIATION FIGURES

College Girls Need Some

NORMAN, Okla. (U.P.)—The Oklahoma State University girls' basketball team is making a record. It has won 14 straight games, and is now 14-0. The team is led by a senior, but the coach says it is a team effort. The girls are making a name for themselves in the West. They are expected to win the national championship.

Mr. Farmer And Gardener We Have For Your Garden

Garden Fertilizers
Selected and Certified
Seed Potatoes
Onion Sets
Onion Plants
Cabbage Plants
Telephone and Bunch Peas
Sweet and Early Corn
and
Other Small Seeds

Farmers Exchange
C. D. "Shorty" KETNER
Phone 150-M Asheville Road

\$20 Bill to Have New Look Too...

• Your Advertising Dollar Goes Further In The Mountaineer

Something new has been added to \$20 bills now in preparation but it is not more purchasing power. It's a picture of the new balcony of the South Portico of the White House.

But if you'd like more purchasing power for your twenties and any other bills, here's the way to get it. Use the want ad columns of The Mountaineer. So inexpensive, yet so effective.

The Mountaineer goes into several thousand Haywood homes—in fact almost everybody reads The Mountaineer.

(Published every Monday and Thursday)

The Mountaineer

— Read By 20,000 People.

BRINGING YOU FINE FOODS FOR YOUR EASTER FEAST!

LAY'S CLOVERLEAF

SMOKED HAMS

WHOLE OR HALF 8 TO 14 POUND SIZES

57c lb.

| | | | |
|--|---------------|--------------------------------|---------------------------------|
| Fancy LIBBY'S PINEAPPLE . . 31c | No. 2 Can | Extra Value | Duffs HOT ROLL MIX . . |
| Del Monte SPICED PEACHES . . 41c | No. 2 1/2 Jar | Bama Pure Strawberry Preserves | Tiny Whole LIBBY'S BEETS . . |
| Meadows PEANUT BUTTER . . 39c | 1 Pound Jar | 12 Oz. Tumbler | Garden Fresh LIBBY'S LIMA BEANS |
| Carolina Beauty SWEET GHERKINS . . 27c | 8 Oz. Jar | 23c | Evaporated PEACHES . . |

"Quality Tender" MEATS

| | |
|------------------|------------------------------|
| Lean Boston Butt | PORK ROAST lb. 49c |
| Economy Cut | Pork Chops 53c |
| Pinky Pig Sliced | Bacon . . . 57c |
| Sirloin | Steak . . . 79c |
| Beef | Short Ribs 29c |

- Seafood -

| |
|-------------------------------------|
| King MACKEREL STEAKS . lb. 43c |
| Virginia ROE SHAD lb. 45c |
| CATFISH 10c |
| Fillet Of Flounder . 41c |
| Whiting 19c |
| Spanish Mackerel . 35c |

| | | | | |
|--------------------------------|------------------|---|-----------------|---------------------------------|
| Another Low Price | 4 Lb. Carton | Pure Lard . . . 63c | OUR DAIRY DEPT. | Libby's Green Beans 2 |
| Dixie-Home Milk . . 2 for 23c | Tall Can | Cudahy's Sunlight Creamery Butter . lb. 67c | 1/2 Lb. Prints | Dixie-Home Salad Dressing |
| Libby's Fruit Cocktail . . 37c | No. 2 1/2 Can | Cloverbloom Cottage Cheese . ea. 25c | 1 Lb. Glass Jar | Fancy Blue Rose Rice |
| Red Sour Pie Cherries . . 27c | No. 2 Can | Philadelphia Cream Cheese . . ea. 17c | 4 Oz. Pkg. | Cream Style Golden Libby's Corn |
| 3 Regular Bars | Cashmere | 3 FOR | 1/2 Price Sale | Toilet Soap |
| Palmolive . 26c | Bouquet . . 28c | Vel . 2 for 44c | | Octagon |
| 2 Bath Sizes | Large | Cleanser | 14 Oz. Pkg. | Powder |
| Palmolive . 25c | Super Suds . 30c | Ajax . 2 for 23c | | Octagon |

DIXIE HOME SUPER MARKETS
Fine Foods Quality Tender Meats Self Service