WAYNESVILLE

DRIVE-IN THEATRE

Movies Are BETTER Than Ever!

PROGRAM

THURS., & FRI., MAY 25 & 26

"DON'T TRUST YOUR HUSBAND"

Starring

FRED MacMURRAY and MADELINE CARROLL

SATURDAY, May 27

"UNTAMED BREED"

(In Color)

Starring

SUNNY TUFTS

SUNDAY, May 28

"THAT WONDERFUL URGE"

Starring

TYRONE POWER and GENE TIERNEY

MONDAY and TUESDAY, May 29-30

"THE WALKING HILLS"

Starring

RANDOLPH SCOTT

At The Park Monday and Tuesday

John Barrymore, Jr., Robert Sterling and Robert Preston in a scene from the technicolor production "The Sundowners." Cathy Downs co-stars with the trio.

TRANSACTIONS IN *Real Estate*

WAYNESVILLE TOWNSHIP

Fred Thompson and wife to David R. Riley and wife

Crawford Memorial Park to J. Cam and Julia Williams

James Cochran and wife to Harrison Caldwell

John C. Noland and wife to John L. Branch and wife

Haywood Home Building and Loan Asociation to Georgia Mull

Charles Jack Davis and wife to Roy Colvard and wife.

John D. Holler and wife to Adlae C. Holler.

BEAVERDAM TOWNSHIP

Hobart O. Burnett and wife to James Riley Putnam

G. C. Moore and wife to Claude Moore and wife

Claude Moore and wife to G. C. Moore and wife

Robert B. Smathers and others to Olen R. Miller and wife

J. C. Allen and wife to Charles Hugh Rogers and wife

PIGEON TOWNSHIP

T. A. Cathey to Mattie L. Cathey Kelly

WHITE OAK TOWNSHIP

Thomas Yarborough to Jessie Noland

JONATHAN CREEK TOWNSHIP

J. D. Caldwell to Cletus R. Allen

Births

New arrivals have been announced at the Haywood County Hospital this week as follows:

Mr and Mrs. Sam Reece of Canton, a daughter, May 18.

Mr. and Mrs. H. D. Eldreth of Canton, a son, May 18.

Mr. and Mrs. Mack Gregg of Canton, a son, May 19.

Mr. and Mrs. Virgil Summey of Canton, Route 3, a daughter, May 20.

Mr. and Mrs. Floyd Hannah of Cove Creek, a son, May 20.

Mr. and Mrs. Lee Trantham of Balsam, a daughter, May 21.

Mr. and Mrs. Neil Wyatt of Hazelwood, a son, May 21.

Mr. and Mrs. B. L. Pilkington of Hazelwood, a daughter, May 22.

Mr. and Mrs. Thomas Dotson of Canton, a son, May 23.

Mr. and Mrs. Dick Bradley of Waynesville, Route 2, a daughter, May 23.

Mr. and Mrs. Noble Garrett, Jr., of Waynesville, a daughter, May 23.

Mr. and Mrs. Elmer Hawkins of Canton, a daughter, May 23.

Mr. and Mrs. Joe Welch of Waynesville, a daughter, May 23.

Mr. and Mrs. William Lanning of Lake Junaluska, a son, May 24.

Over 1,000 Attend Commencement At Bethel School

More than 1,000 men, women, and children filled the Bethel High School auditorium last night to witness the school's annual Commencement exercises.

The ceremonies closed with the awarding of diplomas to the seniors by principal Evan J. Evans.

These awards were presented also to the honor students for special achievement.

Citizenship, Sonoma Chapter, Order of the Eastern Star—to Ramona Blalock, a senior, presented by Mrs. Clifton Terrell, chapter worthy matron;

Citizenship, Sonoma Masonic Lodge—to Eugene McLemore, presented by Harmon Moore;

Citizenship, American Legion, Canton Post—to Jennie Mae Huskey, and Homer Galloway, both seniors, presented by Paul Grogan of the Canton post;

School Citizenship—to Wayne Grogan and Kathleen Cooke, presented by Mr. Evans;

Sportsmanship—to Hugh K. Terrell, Ramona Blalock, and Kathleen Cooke;

Improvement medals for greatest improvement during the school year—to Artie Brookshire and Bobby Holland.

Fifty seniors will have received their diplomas by the time the summer school session closes.

State College Grads To Hear Publicity Chief

Ed Storey, sports publicity director for North Carolina State College, and Tom Hines of the State coaching staff will be featured speakers Monday night at a dinner meeting of the Haywood County State College Alumni chapter.

The event will open at 7:30 P. M. at the Waynevilla Tea Room.

Wayne Corpening is president of the chapter and Howard Clapp is serving as secretary.

All State alumni are urged to attend.

At The Strand

Robert Walker, Deborah Kerr and Peter Lawford starring in "Please Believe Me," M-G-M's gay comedy coming to the Strand Theatre Sunday, Monday and Tuesday.

Poppies Needed For Memorial Day

Members of the American Legion Auxiliary are asking for contributions of red and white blooming poppies to be used in decorating the graves of war dead on Memorial Day, May 30.

Mrs. Hurst Burgin, president of the Auxiliary, is asking that persons who have poppies and are not planning to attend the memorial service, call her or Mrs. Will Medford and their flowers will be picked up.

Singing Convention Set For Sunday

By Mrs. Edna Hembree
(Mountaineer Correspondent)

A Singing Convention will be held Sunday afternoon at the Rocky Branch Baptist Church on Sunday afternoon.

The church is located at the end of the pavement on Allens Creek.

All singers are invited to attend.

Navy Man Ends Mediterranean Crui

Navy Fireman Kenneth M of Waynesville reached N Va., last weekend aboar destroyer USS C. R. Ware a four-months cruise whic him to the Mediterranean.

The cruise gave him the tunity of visiting the natio Europe, Asia, and Africa.

STRAND

Two Shows Daily Monday through Friday 7 & 9 P.M.
Saturday: Continuous Showings from 11 A.M.
Sunday: 3 Shows, 2, 4 and 9:00 P. M.

LAST TIMES TODAY

FRIDAY - SATURDAY, MAY 26 - 27

DOUBLE FEATURE

NOTICE . . . Full Complete Show After 9 P. M. on Sat

PLUS

ALSO—SERIAL AND COLOR CARTOON

SUN., - MON., - TUES., MAY 28-29-30

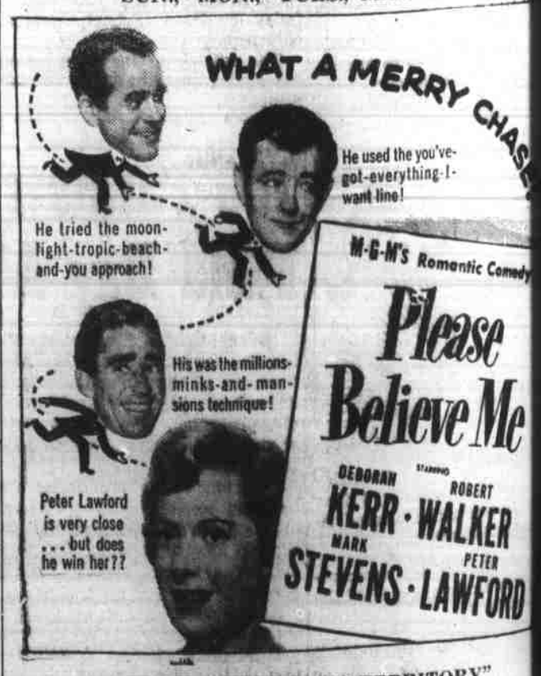

SOON: "COMANCHE TERRITORY"

BE WISE — GET STRAND WISE

PARK THEATRE

WHERE YOU CAN ENJOY THE BEST PICTURES IN COMFORT SEATED IN LUXURIOUS BODIFORM UPHOLSTERED SEATS.
Matinees Sunday 2 and 4 P. M. Saturdays 11 A. M. Continuous
Night Shows 7 and 9 P. M. Sunday Night 8:30

Movies are BETTER than ever!

PROGRAM

THURS., - FRI., MAY 25 & 26

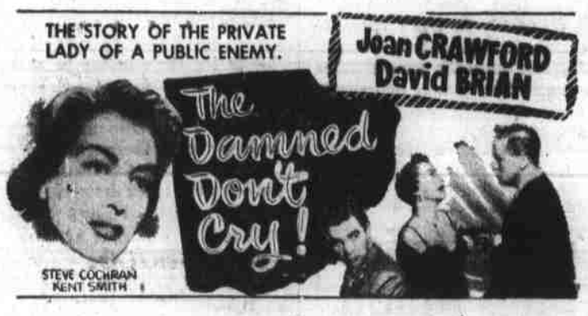

SATURDAY, MAY 27

DOUBLE FEATURE

— ALSO —

"OLD MISSOURI"

Starring

WEAVER BROTHERS and ELVIRY

LATE SHOW

"THE BOWERY"

Starring

GEORGE RAFT and PAT O'BRIEN

SUNDAY, MAY 28

"STORY OF GI JOE"

Starring

ROBERT MITCHUM and BURGESS MEREDITH

MON., - TUES, MAY 29 - 30

CHARLES E. RAY TELLS WHY

I'm Voting For

Frank Graham

SENATOR GRAHAM

Several people have asked me how I was voting in the Senatorial Race. They did so, I judged, because they knew that I have known Frank Graham for 25 years.

I am voting for Frank Graham. I hope that he will be returned to the United States Senate.

I Know These Things About Mr. Graham:

—He is a Christian gentleman, and a churchman of the finest type. His wife is the daughter of a preacher.

—He loves the people of North Carolina as you love the members of your family.

—He is an able man and in the many assignments assigned to him by Presidents of our country he rendered distinguished service. He fought in the last war as truly as any man in uniform.

—He has fought to develop the Great Smoky Mountains National Park.

—His career as President of the University of North Carolina gave him an insight into the problems of the State and its people. It equipped him to better serve you in the Senate.

—He is seeking funds with which to complete the Blue Ridge Parkway in this section.

—He not only is fighting to promote and develop this section including Haywood County, but he has the prestige and the influence in Washington necessary to accomplish those purposes.

I am for Haywood County, and I am for Frank Graham. I shall proudly vote for him. I know that he is a patriotic citizen, and I am proud that he is a North Carolinian.

I believe that it is to our interest that we return him to the Senate wih a vote of confidence.

Chas. E. Ray

Political statement paid for by Chas. E. Ray