

Highway Safety Group Effective

The state advisory committee on highway safety feels that its campaign to reduce the road death toll is effective to some extent. State Highway Patrol Commander Col. J. R. Smith reported to the group in Raleigh Tuesday that 13 persons died in accidents Labor Day — ten less than the deaths July 4 and eight less than the toll for the 1949 Labor Day.

Ex-Haywood Man Back With Navy

Herbert Q. Wright, former Haywood County resident living in Perry, Ga., is back in Navy uniform, serving aboard the battleship Missouri, now at sea. Mr. Wright, who operated a grocery store in Perry, was ordered back to active duty last August 7. He is a veteran of World War II. His wife, Verna, is running the business in his absence.

Don't Wait for Cold Weather to Catch You Unprepared

Cleanliness—Economy

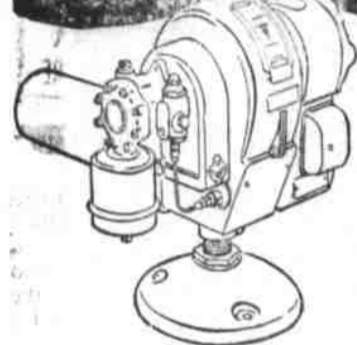

All moving parts precision machined for perfect alignment and quiet operation. Exclusive combustion head mixes air with oil so perfectly you get highest combustion efficiency. Ideal with Lennox "Mellow Warmth" controls. No pulsations, no carbon, constant ignition. Call us today.

LENNOX WORLD'S LARGEST MANUFACTURERS AND ENGINEERS OF WARM AIR HEATING SYSTEMS

AUTOMATIC HEATING CO. Phone 1104 Balsam Road

Call us today! We are YOUR CERTIFIED LENNOX DEALER

TRANSACTIONS IN Real Estate

Waynesville Township

Jeter R. Carringer and wife to W. H. Arrington and wife. John W. Tucker and wife to Ellis B. Gray and wife. Lake Junaluska Assembly, Inc. to Henry Gramling and others. John A. Smathers and wife to John H. Smathers, Jr., and wife. Laura Skinner Barnes and others to Florence Skinner Watlington. Freeman J. Hunter and wife to Virge Williams and wife. R. R. McDowell and wife to Sylvia Davis. Sylvia Davis to R. R. McDowell and wife. Nannie B. Baylor to Marvin K. Smathers and wife.

Beaverdam Township

Lawrence M. Smathers and wife to Paul R. Wheeler and wife. Hattie Hipps and others to J. H. Korner and others. Town of Canton to Tibby J. Powell. Dr. Ben C. Smathers and wife to Reese-Ivey Co., Inc. S. M. Gossett to Claude Jones and wife. Dr. Ben C. Smathers and wife to James Wallace Paxton. Dr. Ben C. Smathers and wife to R. H. Pressley and wife. Dr. Ben C. Smathers and wife to Gudger L. Cagle and wife. Dr. Ben C. Smathers and wife to Owen D. Hill and wife. Dr. Ben C. Smathers and wife to Gordon Trull and wife. John E. Morgan and wife to Weaver W. Owenby and wife. Claude Ashe and others to John Ashe. John Ashe and wife and others to Jeney Plemmons. John Ashe and wife and others to Claude Ashe. John Ashe and others to Ethel R. Parham. Ralph H. Goforth and wife to Edgar Hawkins and wife. Tibby J. Powell and husband to Clyde Branson and wife. R. H. Pressley and wife to M. C. Sprinkle. Hattie Hipps to J. H. Keener and others.

Catahochee Township

W. M. White and wife to J. C.

BRITISH SOLDIERS LOAD AMMUNITION FOR KOREA

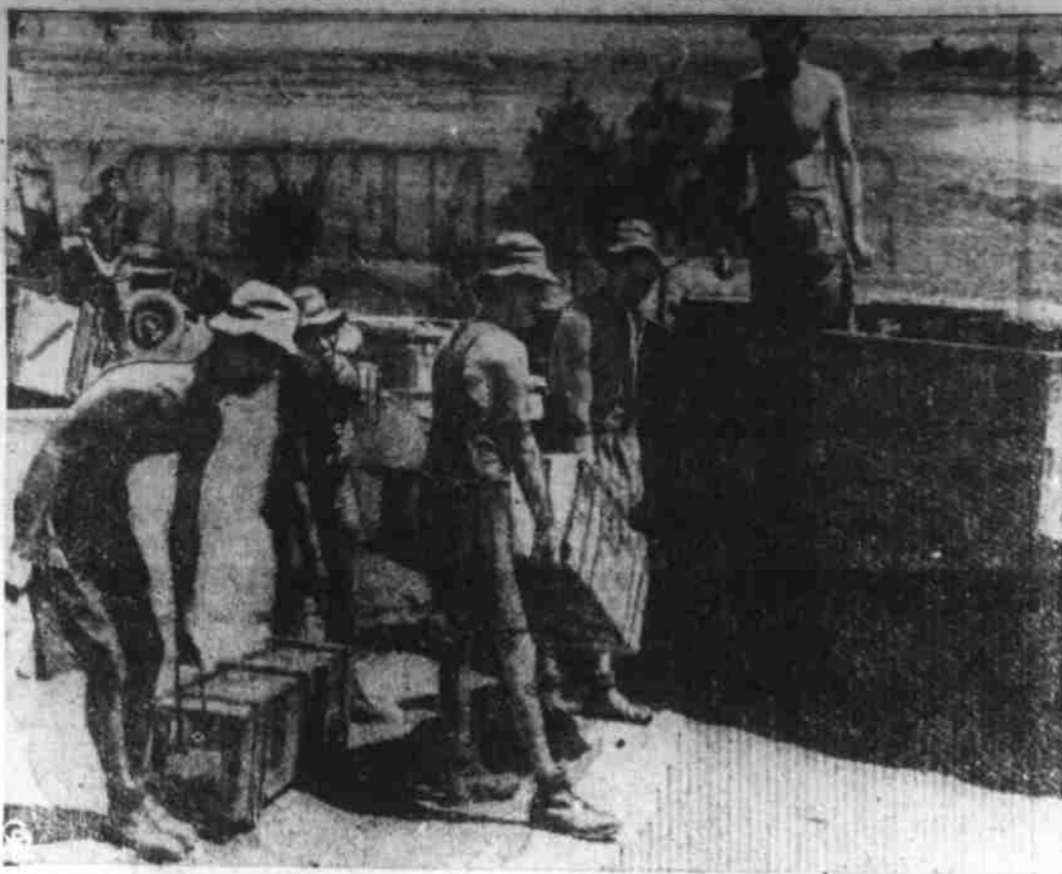

AT A BASE NEAR THE CHINESE BORDER, British troops of the Middlesex Regiment load their Bren carrier with ammunition to be used by their detachments in Korea. A vanguard of a British Infantry brigade, consisting of 12 officers and 20 enlisted men, has already arrived by plane at the fighting front. (International)

Hopkins

East Fork Township K. L. Burnett and others to B. N. Rogers.

Ivy Hill Township Cash Caldwell and wife to Wilburn Nelson and wife. D. M. Carpenter to Wilburn Nelson.

Clyde Township R. H. West and wife to Roy McKinnish. S. M. Robinson and wife to H. E. Boone. M. J. Hill to Floyd Hill and wife. Roy Smith and wife to Ernest D. Chambers.

Trailer Camps There were trailer camps long before anyone ever heard of the housing shortage. The Mongol tribes of northern Asia lived in them about 1162 A.D. The Mongols called their portable houses "yurts."

Here's Key To Draft Lingo

Do you know the meaning of II-C, I-D, or I-C in draft classification? Chances are you don't. For there are countless Tar Heel draft registrants who have to call on their local draft boards for an interpretation of the letter and numeral on their classification cards. At the present, the State's 101 draft boards are busily engaged in classifying thousands of registrants to meet the demands for increased Army calls. Col. Thomas H. Upton, State Selective Service director, explained yesterday: "It's generally known that I-A means a registrant is available for military service, and that IV-F means the registrant is physically, mentally, or morally unfit for service. But many registrants are probably stumped when it comes to clarification of the other 12 draft classifications." For instance, if a registrant gets a I-C on his card, that shows he is a member of the Armed Forces or a discharged service man. If a registrant is 26 years of age or over, he gets a V-A classification, showing he is over the current draft age limit. In all, more than 280,000 Tar Heel registrants hold one of the 14 various draft classifications under the Selective Service Act of 1948, according to Colonel Upton. Still others are yet to receive their classifications. More than 900,000 in the State were given classification cards during World War II. However, these cards are now obsolete. Following is a complete list of the classifications and meanings: I-A. Available for military service. I-A-O. Conscientious objector for noncombatant service. I-C. Member or former member of the armed forces. I-D. Member of the reserves, or student taking military training. II-A. Registrant deferred because of civilian occupation (except agriculture). II-C. Registrant deferred because of employment in agriculture. III-A. Registrant deferred because of dependents. IV-A. Registrant who has completed service. IV-D. Minister or divinity student. IV-3. Conscientious objector opposed to both combatant and non-combatant service. IV-F. Physically, mentally, or morally unfit. V-A. Registrant over age for military service. Rattlesnakes stab rather than bite; in striking their fangs point straight forward.

Information, Please

The society editor of The Mountaineer is anxious to get a complete list of all Haywood students who are going away to school this year. The following information is desired. Please send it in today:

Student's Name \_\_\_\_\_ School or College \_\_\_\_\_ Class \_\_\_\_\_ Enrolled in the \_\_\_\_\_ Parent's Name \_\_\_\_\_ Parent's Address \_\_\_\_\_

FILL IN AND MAIL TODAY. — THANKS.

MARRIAGE LICENSES

Dale Payne and Ethel Lee Ledford, both of Clyde. Wilburn Fowler and Sarah Elizabeth Smith, both of Haywood County. James E. Howard and Lara Mae Bryson, both of Knoxville, Tenn. Willis C. Beck and Doris Ann Blalock, both of Haywood County. Gustam L. Holbeck of Miami and Jessie Eloise Davis of Haywood County. H. E. Davis of Miami and Sara M. Brown of Gwynsboro, Ga. Burk C. Stillwell of Haywood County and Bertie Black of Clyde. Vertin Burch and Doris Estine, both of Sylva.

NOW OPEN . . .

Our New and Modern WASHING - GREASING DEPARTMENT

Latest equipment—facilities large enough for any vehicle—experienced men to do your greasing, washing and polishing.

A COMPLETE

GARAGE SERVICE

Experienced mechanics, with modern equipment. We have new and used parts. Also complete welding service. We can handle your work to your satisfaction and to your economical advantage.

Norman's Garage

DERRY NORMAN, Owner On Balsam Road, Near Allens Creek, Phone 1150

Deluxe Cottages

Completely Furnished Day or Longer

Twin Brook Resort

Phone 68-M-2

INVEST IN THE BEST for your business

NEW!

179" Wheelbase Chassis Models Latest thing in the heavy-duty field. Six brand new giant chassis models with extra-long wheelbases for greater load space. Gross vehicle weight ratings up to 16,000 pounds. Come in—let us tell you the details.

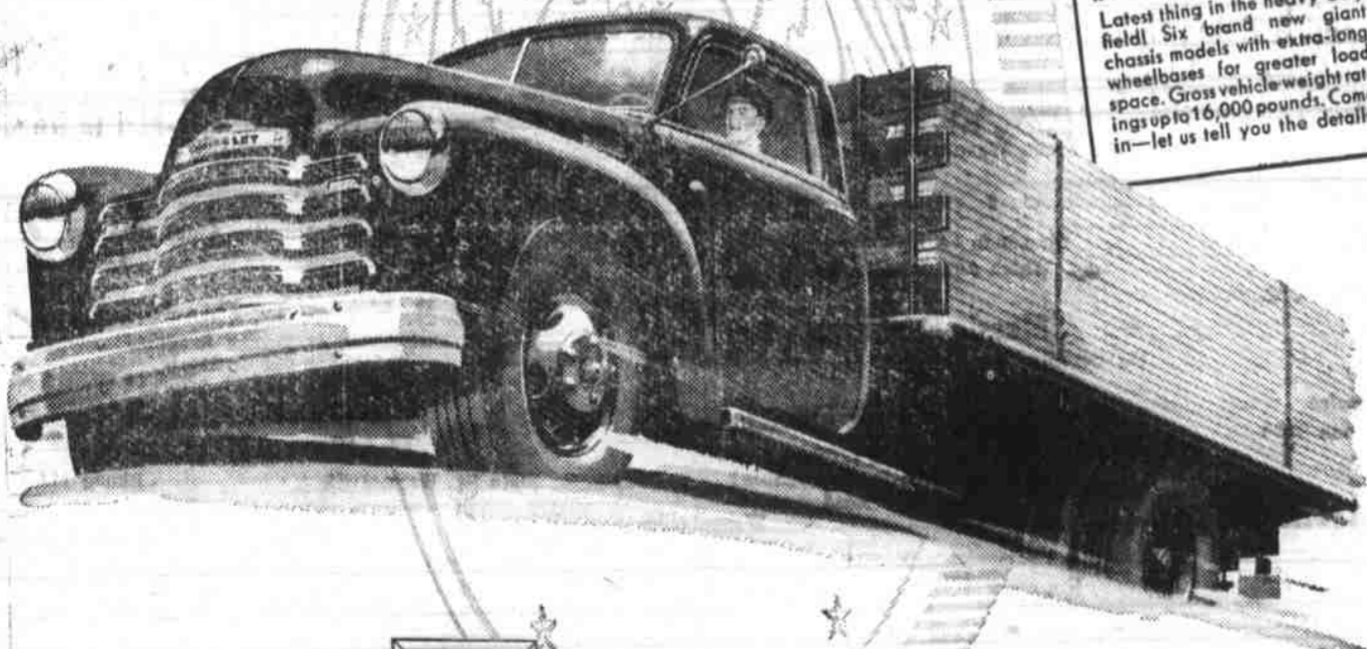

Advance-Design TRUCKS

First in demand... First in value... First in sales

Chevrolet's Valve-in-Head engines can do more work per gallon of gasoline consumed than any other make of their capacity. You can't beat Chevrolet for low cost of ownership, operation, and upkeep—or for high resale value. Chevrolet trucks work for more owners on more jobs, every day, than any other make. So come see us. We've got just the truck you want!

WATKINS CHEVROLET CO.

Phone 75 or Visit 126 Main St.



All kinds of people like baseball

... and the professional league games played under lights in our service area are attended nightly by approximately nine thousand people — all kinds of people. About that same number of people here in the Carolinas have invested almost twenty-five million dollars in our Company. They, too, are people from all walks of life and

many of them are baseball fans as well. They are people who believe in fair play in business as well as on the baseball field.

In all, there are more than 31,000 stockholders of the Company, and the largest owns less than two per cent of the total shares.

CAROLINA POWER & LIGHT COMPANY

Advertisement for Dr. W. M. Harp, Chiropractic Physician, Main Street — Over State Bank, Phone 1123, Evenings by Appointment.

Advertisement for Gold Bond Rock Wool Insulation, Protex Weather Strip & Screen Co. 6 Central Ave., Asheville, N. C. D. Marcus Ward, Local Sales Representative, P. O. Box 541, Waynesville, N. C.