

Officials Inspect Original Oil Portrait Of John Wesley



Principals at the annual meeting this week of the Methodist Church's Southeastern Historical Society, held at the Lake Junaluska Assembly, inspect an original painting of John Wesley, founder of the church. The work of the noted British artist, Frank O. Salisbury, the Wesley portrait is soon to have a companion piece in the likeness of Francis Asbury, first American bishop of the church and renowned circuit rider who often visited in the Waynesville area as he trekked over the Smoky Mountains. Left to right are: Dr. Elmer T. Clark, Lake Junaluska and New York City, who owns the portrait; Dr. Jacob S. Payton, Washington news correspondent and president of the Northeastern Methodist Historical Society; Dr. Edgar H. Nease, Charlotte, president of the southeastern society, and Rear Admiral W. N. Thomas, Lake Junaluska, former navy chief of chaplains, who is associate secretary of the historical body.

Clyde Woman's Club To Present Annual Flower Show August 21 and 22

Members of the Clyde Woman's Club will present their annual summer Flower Show Thursday and Friday, Aug. 21 and 22, at the school gymnasium. Exhibition hours for the public will be from 4:30 p.m. to 9 p.m. on Thursday and from 1 p.m. to 7 p.m. Friday. Admission will be a silver offering.

Entries will be in both the horticulture and arrangement divisions that will be judged as follows: each exhibit will be evaluated against 100 points. Entries scoring between 95 per cent and 100 per cent will receive a first prize (blue ribbon) counting three points; between 85 and 94 per cent, second prize (red ribbon) counting two points; and between 75 and 84 per cent, third prize (white ribbon) counting one point.

A tri-color award counting five points may be given for excellence above the blue ribbon, one in the horticulture division and one in the arrangement division. A sweepstakes trophy will be awarded to the person having the most points. A plaque will be awarded to the organization receiving the blue ribbon. The plaque will be given permanently to the organization winning it three times.

The two divisions have been divided into a number of sections and classes, with various members in charge. They are:

ARRANGEMENT DIVISION
 Section A. Mrs. C. E. Brown, Sr., Class 1. Arrangement for wall table; Class 2. Arrangement for coffee table, and Class 3. Arrangement for breakfast tray.
 Section B. Mrs. Carl Gillis; Class 1. Arrangement not over 3 inches in height; Class 2. Arrangement not over 5 inches in height; Class 3. Arrangement not over 14 inches in height, and Class 4. Arrangement not over 24 inches in height.
 Section C. Mrs. George Hanger; Class 1. Arrangement in favorite container; Class 2. Oriental arrangement; Class 3. Arrangement in favorite basket or box, and Class 4. Arrangement in shadow box.
 Section D. Mrs. William Hardin; Class 1. One color arrangement; Class 2. Two color arrangement; Class 3. Color combination, and Class 4. Line arrangement.
 Section E. Mrs. J. Tom Leatherwood; Class 1. Arrangement of fruit or vegetables, and Class 2. Arrangement of fruit and vegetables.
 Section F. Mrs. Bruce Leatherwood; Class 1. Arrangement in a pair of containers; Class 2. Arrangement in a Marine Globe; Class 3. "Trim your favorite hat"—Flowers or vegetables, and Class 4. Arrangement carrying out a musical theme.
 Section G. Mrs. Stanley Livingston; Class 1. Wildflower arrangement, and Class 2. Dried flower arrangement.

HORTICULTURE DIVISION
 Section A. Roses. Mrs. Devoe Medford; Class 1. Hybrid tea; 1-a. One bloom—any variety; 1-b. Three blooms—any variety; 1-c. Three blooms—mixed varieties, and Class 2. Floribundas.
 Section B. Dahlias. Mrs. William Hannah; Class 1. Exhibition; 1-a. One bloom, and 1-b. Three blooms. Class 2. Decorative; 2-a. One bloom, and 2-b. Three blooms. Class 3. Cactus; 3-a. One bloom, and 3-b. Three blooms. Class 4. Pom-pom; 4-a. One bloom, and 4-b. Three blooms.
 Section C. Marigolds — three blooms. Mrs. W. T. McMillin, Jr., Class 1. Giant; Class 2. Dwarf, and Class 3. French.
 Section D. Petunias. Mrs. Mark P. Haynes; Class 1. Double—three blooms; Class 2. Single — three blooms; Class 3. Ruffled — three blooms, and Class 4. Mixed bowl.
 Section E. Wild Flowers. Mrs. E. M. Greene; Class 1. Single specimen, and Class 2. Collection.
 Section F. Gladioli. Mrs. Troy Stamey; Class 1. One spike; Class 2. Three spikes—one color, and Class 3. Collection.
 Section G. Zinnias — three blooms. Mrs. J. C. Allen; Class 1. Giant; Class 2. Dwarf; Class 3. Fantasy, and Class 4. Mexicana.
 Section H. Snap Dragons. Mrs. Marshall Jones; Class 1. Single spike, and Class 2. Collection.
 Section I. Miscellaneous. Mrs. Homer Henry; Class 1. Single specimen, and Class 2. Three of any variety.
 Section J. Potted Plants. Mrs. Vance Robinson; Class 1. Blooming; Class 2. Ornamental, and Class 3. Dish gardens.
 Section K. Tuberous Begonias. Mrs. Grady Rogers; Class 1. One blossom and one leaf, and Class 2. Collection.
 The following members have been named to the flower show committees:
 Steering Committee: Mrs. C. E. Brown, Jr., Mrs. Pat Cole, and Mrs. D. D. Gross.
 Entry Committee: Mrs. Marshall Jones, chairman, Mrs. E. M. Greene, Mrs. Homer Henry, and Mrs. Grady Rogers.
 Judges Committee: Mrs. E. M. Bueker and Mrs. G. C. Haynes.
 Staging Committee: Mrs. Robert Williams, chairman, Mrs. C. L. Darnell, Mrs. J. C. Haynes, Mrs. Amos Medford, and Mrs. J. E. Newman.
 Awards: Mrs. Gerald Fish.
 Properties Committee: Mrs. Devoe Medford, chairman, Mrs. Geo. Hanger, and Mrs. J. Tom Leatherwood.

The following rules will apply to the exhibit:
 1. Entries will open at 8 a.m. Thursday, August 21, and will close at 12 noon the same day. A place will be provided outside the Exhibition Hall for the preparation of entries. All entries must be in place by 12 noon or be disqualified for competition. Judging will begin at 2:30 p.m. on Thursday.
 2. All entries in the Horticulture Division must have been grown by the exhibitor. Naming increases the value of these exhibits and preference will be given named specimens in close decisions.
 3. In the Horticultural classes, uniform containers will be provided for all exhibits unless otherwise specified.
 4. The Club cannot be responsible for containers or properties of exhibitors. All containers should be properly marked on the bottom with owner's name.
 5. No person will be allowed in the Exhibition Hall during judging except the judges and officials.
 6. Exhibits must be removed between 7:00 p.m. and 8:00 p.m. on Friday and between 10:00 a.m. and 11:00 a.m. on Saturday.

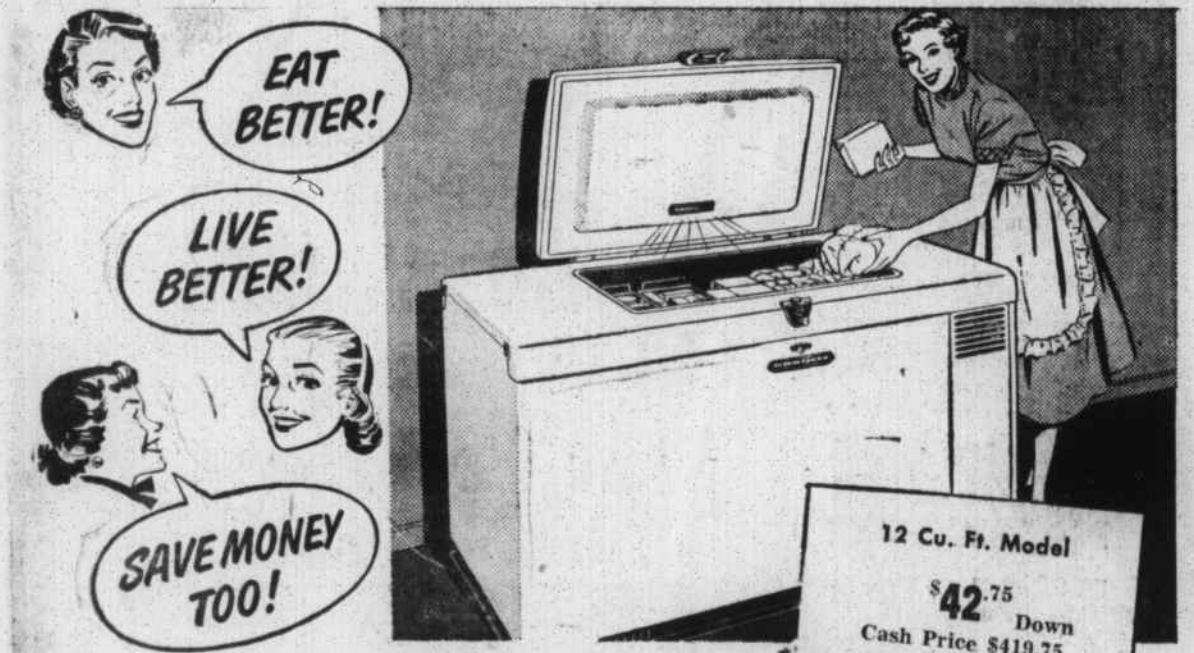

FRIGIDAIRE Food Freezers

There's a size to suit your needs and every one has all these features!

- Meter-Miser Mechanism—has 5-Year Protection Plan.
- Storage Baskets—that slide easily, providing quick, easy arrangement.
- All-Steel Cabinet—of Sealed-Tight construction. Extra-thick fibrous glass insulation.
- Counterbalanced Lid—that raises or lowers at a finger touch.

Built by specialists in low-temperature cabinets!



Martin Electric Co.
 1011-1013 MAIN ST. PHONE 31



All our meats are as good as good can be because the quality's right as right can be... U. S. Government inspected and grade-marked "Choice". That means tempting tenderness... juicy tastiness... keen delight in every bite. And you get more of that good meat in every pound because our meats are cut right—trimmed right—to remove excess bone and fat before weighing. The right quality... the right cut... and the right price—all mean right-good values in meats—and that's what you always get at RAY'S.

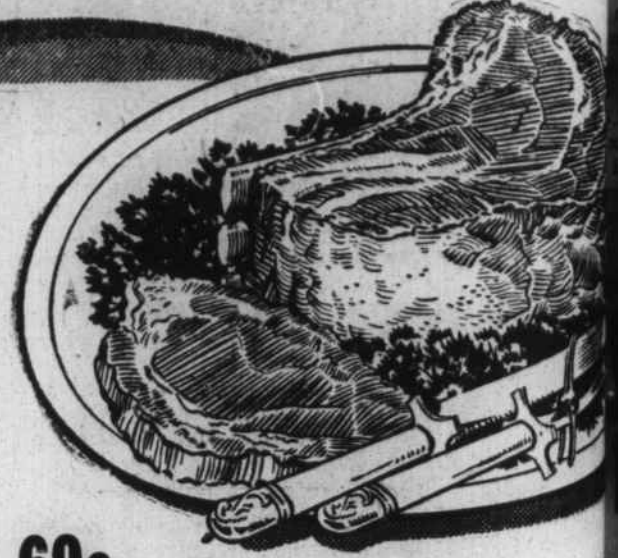

- Chuck Roast . Choice Per Lb. 69c
- Sirloin Steak . Choice Per Lb. 99c
- Plate Stew . Choice Beef - Lb. 33c

JELL-O 3/25c

SUGAR 10 Lb. Bag

FRUIT JARS Doz. 81c Doz. Qts.

CERTO JARS Per Bottle 25c Per Doz.

GRAPEFRUIT 2 46 oz Cans 37c

SANTO COFFEE 1 Lb. Bag 77c 3 Lb. Bag



Yellow OLEO 21c lb

Armour TREET 43c

1 Lb. Ritz Crackers 33c

CARROTS Fresh Bunch California 10c

SPINACH Home Grown Per lb. 13c

BANANAS 2 lbs 27c

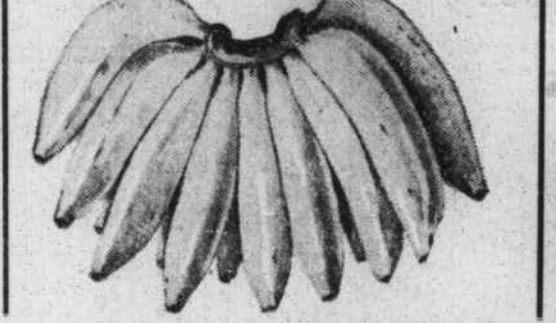

KRAFT 8 SLICES PASTEURIZED PROCESS AMERICAN CHEESE 35c

Del Monte PEACHES No. 2 1/2 Can 31c

Swansdown Cake Flour Per Box 42c

Pillsbury FLOUR 25 Lb. Bag \$2.25

Sunsweet Prune Juice Per Qt. 33c

Gerber's Baby Food Per Jar 3/29c

Every Day Low Prices
 Kraft 32 oz. SALAD OIL Per Bottle 53c

Duke's 16 oz. MAYONNAISE Per Jar 35c

16 oz. Bottle KARO SYRUP 23c

White House APPLE SAUCE No. 303 2/25c

Kellogg's CORN FLAKES 12 oz Pkg. 21c

VINEGAR 1/2 Gal. 33c

SAVE 15c BRING US COUPON FROM BREEZE ADVERTISEMENT ON PAGE 4 SEC 3 OF THIS NEWSPAPER
NEW ALL-PURPOSE BREEZE
 LARGE SIZE 2 for 45c
 ECONOMY SIZE DISH TOWEL INSIDE 44c

RAY'S SUPER MARKET PARK • SHOP • SAVE BEHIND THE POST OFFICE
FOOD STORE SUPER MARKET MAIN STREET