

WEDNESDAY, APRIL 8, 1954

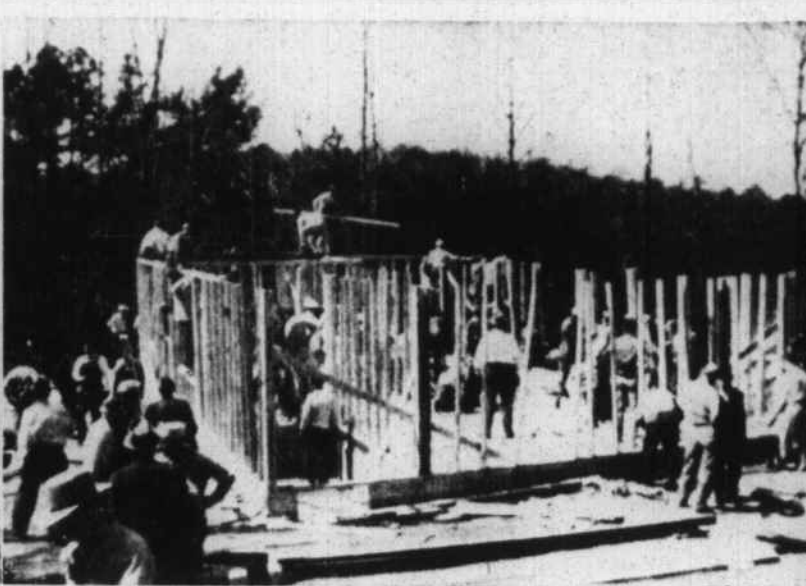

125 men built a home for J. A. Neff in one day. At 7:30 p.m. the structure was made. The home is near Mountain Sanitarium.



At ten o'clock, the scene looked like this, as the men, with 6 from Waynesville, including Rev. Pete Meiser, of the Seventh Day Adventist church.

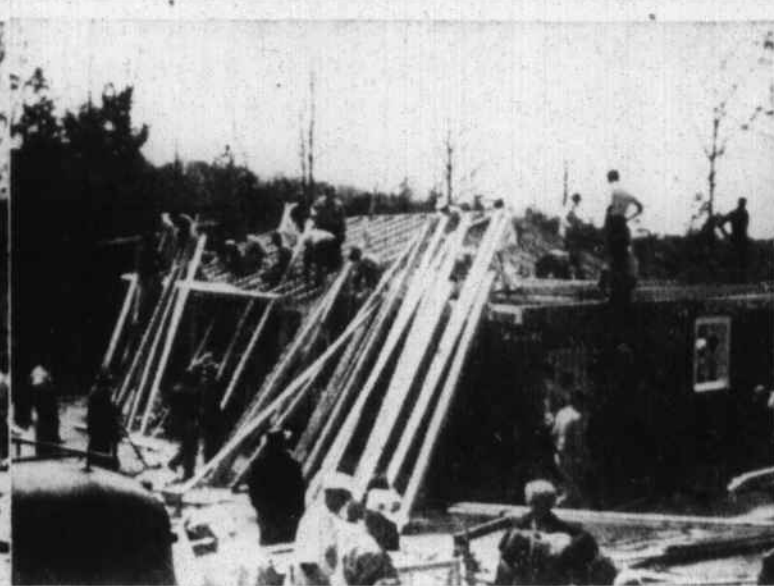

By one o'clock the scene looked like this, and it was here that Neff, ill with cancer, saw the new home for the first time.



At three o'clock the house had gotten to this point. The family was moved in at eight that night, and needless to say, everyone was overjoyed.

## Waynesville Churches Plan Easter Week Special Services

The Presbyterians of Hazelwood will be holding special Holy Week services next week at the Hazelwood Presbyterian Church. It was announced today by the Session of the Church. The services will be conducted by the pastor the Rev. Archie C. Graham each evening Sunday through Friday at 7:30. The public is invited.

The series will be based on the last week of Jesus' earthly life. Each day following the corresponding day of that week. The subjects are as follows: "Sunday—A Day of Triumph"; "Monday—A Day of Authority"; "Tuesday—A Day of Opposition"; "Wednesday—A Day of Silence"; "Thursday—A Day of Communion"; and "Friday—A Day of Suffering."

The services are planned for the spiritual enrichment of the congregation, and as an opportunity of reaching the members on the inactive roll of the church and restoring them to active participation in the work of Jesus Christ.

These services will lead up to the Easter Morning Service "He Is Risen!"

## Smokies Park Museum Opens

The Pioneer Museum at Oconaluftee ranger station on the North Carolina side of the Great Smoky Mountains National Park, has been opened for the season.

Arthur Stupka, park naturalist, said rangers would be in charge of much of the time each day.

It is hoped that a full-time ranger-naturalist will be stationed there later in the summer to explain the exhibits and pictures of pioneer culture.

There are more kinds of orchids than any other plant.

## Fire Alarm Code For This Community

EDITOR'S NOTE—This fire alarm code is being re-printed by special request of a large number of citizens. It is suggested that this code be cut out and saved for reference.

ZONE ONE		ZONE TWO		ZONE THREE		ZONE FOUR		ZONE FIVE		ZONE SIX	
Signal Code	Street - Area	Signal Code	Street - Area	Signal Code	Street - Area	Signal Code	Street - Area	Signal Code	Street - Area	Signal Code	Street - Area
1-1	Church & Haywood St.	2-1	Pigeon & Hill St. (Col. Baptist Church)	3-1	Church-Meadow-St. John's School	4-1	Dellwood & Hanging Dog	5-1	Ninevah & Virginia	6-0	Highway & Welch St. (Tapestry Mill)
1-2	Depot & Commerce (RR Depot)	2-2	Pigeon & Hillside (Col. Methodist Church & Col. School)	3-2	Boyd Ave. & Tate St.	4-2	Dellwood & Border St.	5-2	Longview & Eller	6-1	Highway & Hendricks (Dayton Rubber)
1-3	Main & Depot (Bank & Court House)	2-3	Hillside & Bellevue	3-3	Daisy Ave. & Bryson St.	4-3	Love Lane	5-3	Longview & Town Limits	6-2	Putman & Browning
1-4	Miller & Church RR (Moody Rulane)	2-4	East St. & Johnson Hill	3-4	S. Main & Balsam	4-4	Dolan Rd. & Town Limit	5-4	Rolling Drive & Lenoir Circle	6-3	Allens Creek School
1-1-1	Walnut & Boundary	2-5	East St. & Park Drive	3-5	S. Main & Balsam	4-5	Chestnut Park & Sylvan	5-5	Country Club Drive & Fairway	6-1-1	Allens Creek & Hendricks St.
1-1-2	N. Main & Marshall (Charlie's Place)	2-1-1	East St. & Hamer Ave. & Test Farm Rd.	3-1-1	N. Welch & Howell	4-1-1	Smathers & Boyd Ave.	5-1-1	Highway & Auburn Rd.	6-1-2	Camp Branch & Playground-City Limits
1-1-3	N. Main & Boundary	2-1-2	East St. & Main St.—Haywood Co. Hosp.	3-1-2	Assembly & Oak	4-1-2	Smathers & Eagles Nest Rd.	5-1-2	Highway & Auburn Rd.		
1-1-4	Hazel & Cherry	2-1-3	N. Welch & Howell	3-1-3	E. Waynesville School			5-1-3	Auburn Rd. & Ninevah		
		2-1-4	Assembly & Oak	3-1-4	Leatherwood & Keller			5-2-1	Ninevah & Oakdale Rd.		
		2-2-1	E. Waynesville School	3-2-1	Short & Hospital St						
		2-2-2	Leatherwood & Keller	3-2-2	Pigeon & Town Limits						
		2-2-3	Short & Hospital St								

## Mt. Zion Church Pays Debts, Plans New Rectory

The Mt. Zion Methodist Church paid the balance of a \$5,000.00 indebtedness for remodeling the church building this week. It was announced by the Rev. A. R. Davis, pastor of the Crabtree Methodist Church.

It is planned to sell the parsonage and begin construction of a new one immediately. This decision was reached in a recent meeting of representatives from all the churches on the charge, including Mt. Zion, Davis Chapel, Fincher's Chapel and Crabtree.

chosen by the young people of Fincher's Chapel to serve as adult counselors for their Methodist Youth Fellowship.

Mr. and Mrs. Woodrow Plemons, Mr. and Mrs. Raymond Plemons and Mrs. Lloyd Seay have been



### SO-O-O GOOD

We make this offer to prove your dog will like it. Try a 5 lb. bag at 1/2 PRICE!

## NEW PURINA DOG CHOW

New Food Value—New Flavor—New Texture. Everything dogs need to help maintain sturdy vigor. Rich and meaty... and the new texture—crunchy and crumbly stays that way when you add liquids. Dogs tell us "We never had it so good." We want YOUR dog to try it. Bring in the coupon below for a full-size 5 lb. bag of DOG CHOW for 1/2 price.

## CLINE-BRADLEY CO.

Joe Cline — Dick Bradley  
Dial GL 6-3181 Hazelwood

This coupon entitles you to buy a 5 lb. Bag of the NEW PURINA DOG CHOW for 1/2 Price! Limit of 1 bag to a customer. Offer expires May 31, 1954.

Name \_\_\_\_\_  
Address \_\_\_\_\_  
(Valid where restricted. Cash value 1/32 cent.)

**HERE'S A GOOD CATCH!**

Is there any thrill in the world like the bang you get from your first big catch of the new season? Right now you're looking forward to it... checking over last year's fishing tackle to see what's needed to complete your enjoyment of this fascinating sport. One thing sure: whatever you need, we have... made right and priced right. Come in and choose from our big selection of fishing equipment of all kinds. You'll make many a "good catch" right here!

## SPECIALS For The Season OPENING!

<b>TROUT BASKET AND STRAP</b>	<b>\$2.49</b>	
6 ft. Tapered <b>LEADERS</b>	AS LONG AS THEY LAST 3 Piece, 8 1/2 ft. Montague <b>FLY ROD</b>	7 1/2 Ft. Glass <b>FLY ROD</b>
15c or 3 for 39c	<b>\$5.95</b>	<b>\$7.50</b>
	<b>FLY REELS</b>	7 Ft. Bamboo <b>FLY ROD</b>
<b>60c</b> and up		<b>\$4.95</b>
<b>DRY FLIES</b> . . . . . <b>15c</b>	<b>HAND TIED DRY FLIES</b> . . . . . <b>25c</b>	No. 8 Snelled <b>HOOKS</b>
Double Tapered Trout <b>LINE</b>		<b>25c</b> Card
<b>\$6.95</b>		All Sizes Eagle Claw <b>HOOKS</b> — Card 35s
Single Tapered (25 Yards) \$3.25		
<b>WADING SHOES</b>		Stay Alive <b>Minnow Buckets</b>
<b>HIP BOOTS</b>		<b>\$1.29</b>
<b>Waist High WADERS</b>		<b>Casting Reels</b> . \$2.95 up
Felt and Rubber Soles		All Sizes Monofilament <b>LINE</b> 100 Yards 2 Lb. Test <b>65c up</b>
New Model Scott-Atwater <b>MOTORS</b> Now On Display!		
<b>- Fishing License -</b>		
Your Headquarters For Trout And Lake Fishing Equipment		
<b>PARKMAN'S HARDWARE</b>		
DIAL GL 6-3371 MAIN STREET		

See a **HOT** demonstration at your Siegler dealer NOW!

As different from ordinary heaters **AS TV IS FROM RADIO!**

**SIEGLER'S EXCLUSIVE PATENTED TWO-IN-ONE HEATMAKER**

USES HEAT THAT'S **4 TIMES HOTTER** over your floors!

HEATMAKER NO. 1 HEATING CHAMBER

HEATMAKER NO. 2 INNER HEAT TUBES

THE HEATER WITHIN A HEATER

**Tropical Floor Heat**

GETS TO THE BOTTOM OF THE COLD FLOOR PROBLEM

**FURNACE HEAT** registers to install clean!

**Siegler** PATENTED AUTOMATIC OIL OR GAS HEATERS

Prove it yourself at your Siegler dealers with the MATCH-TEST!

**MASSIE FURNITURE CO.**

Main Street Waynesville