

About Twenty Haywood People Take Drivers License Test Daily

Even Average
ing Tests;
ing Is Big
bling Block

By BOB CONWAY

Early days of the "horse-
age", the automobile was
mply as a new mode of
ation.
er years as autos became
merous and attained high-
they also became recog-
a deadly weapon in the
of the unskilled or irre-

effort to cut down the
on our highways, most
started establishing pro-
examine applicants for
licenses.

General Assembly of North
in 1925 passed a modified
of the uniform driver
act, but the law was
enforced and the examina-
was almost non-exist-

er, a new law was passed
providing for the re-ex-
of all the state's driv-
making a road test man-

in the state there are 130
license examiners, five
supervising examiners, and
ing officers—all of whom
bers of the safety division
the Highway Patrol.

offices in county court-
house halls, and police sta-
state's license examiners
licants through tests in
reception, eyesight color
way sign recognition,
of driving procedure,
and test.

an "ortho-rater" machine,
s test persons for their
identify road signs, to
sh various colors, to per-
sh correctly, and for con-
ey sight.

test with 20 questions
on which a score of
cent or better must be

al portion of the exami-
a road test to determine

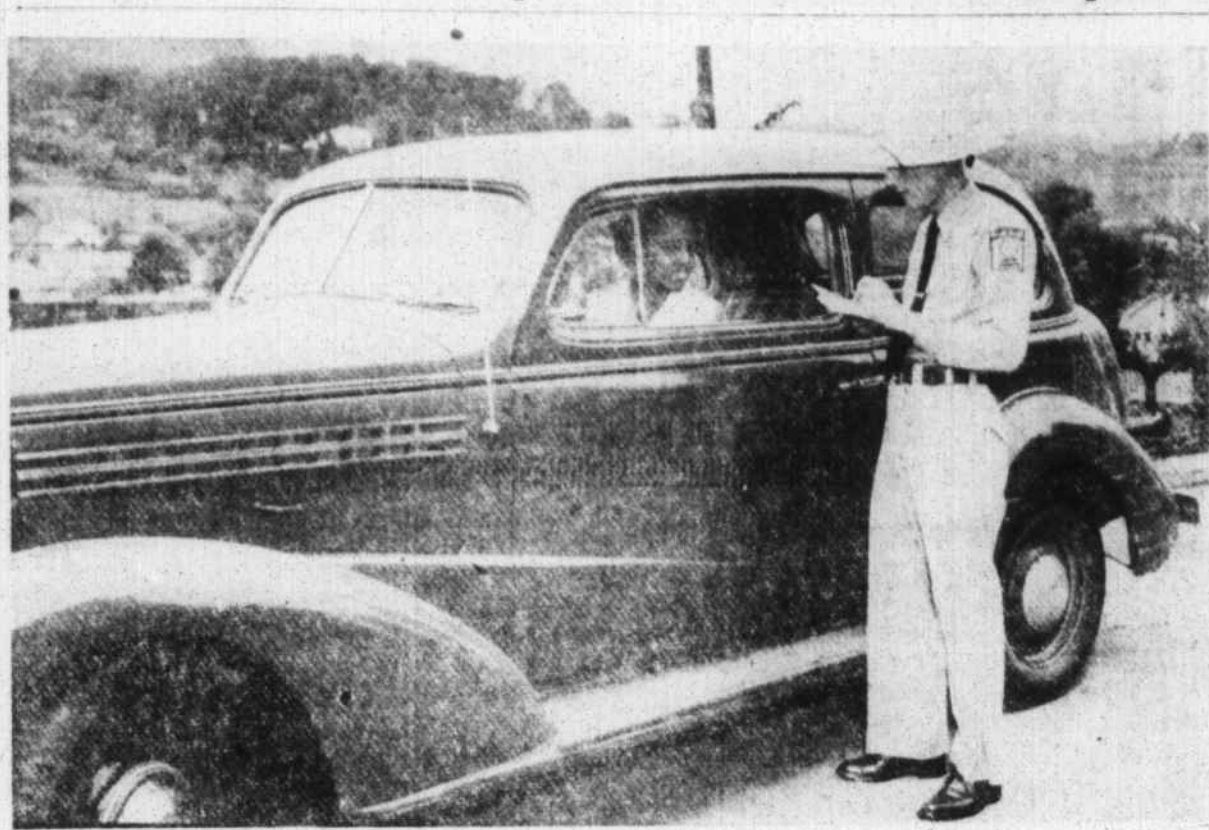

A ROAD TEST is given here to Nancy Lee Wheeler by Thomas L. Lentz, Jr., at the rear of the courthouse. The two most common causes of not passing this test are failure to stop at intersections and unsatisfactory parallel parking. (Mountaineer Photo).

knowledge of using hand signals, approaching and turning corners correctly, stopping at intersections, backing up, stopping and starting on grades, stopping quickly in the case of emergencies, and parking parallel.
A score of 70 or better also must be made in this test—although some deficiencies such as failure to stop at intersections or unsatisfactory parking automatically mean rejection for the applicant.
Driving license examiners for Haywood County are Charles J. Crawford of Swannanoa and Thomas L. Lentz, Jr. of Durham. Their schedule is: Haywood County courthouse Mondays and Tuesdays from 8 a.m. until 5 p.m., Canton Town Hall Wednesdays and Thursdays from 8 to 5, and at Sylva on Fridays from 8 to 5.
During the day here, Mr. Crawford said, his office usually examines about 20 persons a day—approximately three-fourths of whom pass their tests satisfactorily. The main obstacle for those who fail, he explained, are failure to stop at intersections and incorrect parking procedures during the road test.
Mr. Crawford added that the psychological factor in the tests causing many people to be unduly nervous, also results in failures.
"People should not be afraid of criticism," he said, "but should just go on and drive."
License examiners themselves have cause for nervousness because some applicants are far from skilled when they come in for tests. Both Mr. Crawford and Mr. Lentz have been in cars involved in collisions, driven by persons being tested. Needless to say, licenses were not granted.
Asked of them considered men or women to be the best drivers, both examiners pondered the question carefully before answering. Mr. Crawford said he regards both sexes about equal in ability. Mr. Lentz remarked: "In some cases, women are better."
Occasionally a comedian comes along—like the man who, when asked how he gets his mail, replied that the mail man brings it. Then another, who identified a "curve" sign as identifying a hill, asserted that "a curve is a hill turned on its side."
One thing people are often mistaken about is their belief that applicants for drivers' licenses must be able to read and write. This is not so, Mr. Crawford pointed out. He advises such persons to get a friend who can read and write to help them with the state's driver manuals, which contain informa-

tion needed to pass the written tests.
For safety driving, Mr. Crawford and Mr. Lentz advise:
1. Don't drive when drinking.
2. Don't speed; always drive at the speed which is safe according to the condition of the road.
3. Observe all laws and follow directions given by signs.
4. Don't drive too close to the car in front.
Don't drive when angry or emotionally upset. ("A man when mad is just like a drunk man," the examiner observed.)
6. Dim lights when meeting oncoming cars.
"The golden rule fits on the highway 100 per cent of the time just as it does in other phases of life," Mr. Crawford added.
The male king snake finds his mate by a keen sense of smell.

tion needed to pass the written tests.
For safety driving, Mr. Crawford and Mr. Lentz advise:
1. Don't drive when drinking.
2. Don't speed; always drive at the speed which is safe according to the condition of the road.
3. Observe all laws and follow directions given by signs.
4. Don't drive too close to the car in front.
Don't drive when angry or emotionally upset. ("A man when mad is just like a drunk man," the examiner observed.)
6. Dim lights when meeting oncoming cars.
"The golden rule fits on the highway 100 per cent of the time just as it does in other phases of life," Mr. Crawford added.
The male king snake finds his mate by a keen sense of smell.

Morning Star Personal Items

By MRS. ELDON BURNETTE
Community Reporter

Mr. and Mrs. Bud Phillips are the parents of a baby daughter born October 4 at the Memorial Mission Hospital in Asheville.

Mr. and Mrs. Johnnie Williams honored their daughter, Wilma Sue, Saturday night with a birthday party. Games were played after which refreshments were served. Those present were Barbara Farmer, Joyce Farmer, Carolyn Trantham, Peggy Watson, Nancy Rhodes, Anna Jean Sharp, Martha Hall, Mary Hall, Naomi Carr, Wayne Setzer, Jackie Setzer, Leon Setzer, George Ensley, Erwin Mcdford, James Gaddy, Dorey Case, Russell Rhinehart, Ernest Hall and Rufus Donaldson. Mrs. Elsie Farmer was co-hostess.

Charles and Cecil Smith, who were in a car wreck last week, are approved and have returned home this week from the Haywood County Hospital.

Mrs. Harvey Crumley and Mrs. Fred Setzer gave Barbara Setzer a bridal shower Saturday night at the home of Mrs. Crumley.

Friends of P. N. Higgins wish him a speedy recovery. He is at the Memorial Mission Hospital in Asheville where he has been a patient for two weeks.

Mr. and Mrs. Bill Jenkins have moved from our community to the Beavertdam community.

Sgt. Hoyle Perland, son of Mrs. Letha Reece, returned home last week after spending a year in Korea.

The brontosaur, long-extinct plant-eating dinosaur, was the largest animal ever to walk the earth. It averaged 70 feet in length and often weighed more than 30 tons.



TAKING A TEST for depth perception is Miss Dorothy Whisenhunt, 805 East St. Checking her score is Charles J. Crawford, in charge of the driver-license examining office here in the basement of the courthouse.

AND O. AUTO SERVICE, INC.
GENERAL AUTO REPAIR
COMPLETE MOTOR REBUILDING
HYDRAMATIC TRANSMISSION
FRONT END ALIGNMENT
WHEEL BALANCING

AND O. AUTO SERVICE, INC.
W. D. OWENS
(Formerly With Asheville Nash)
Asheville, N. C.
PHONE 2-1891

Now you can afford
WARM FLOOR HEATING
in every room!

JUST LIKE A FURNACE...
BUT WITHOUT COSTLY,
DIRT COLLECTING PIPES
AND REGISTERS!

Sieglers
PATENTED AUTOMATIC
OIL HEATERS
Tropical Floor Heat
GETS TO THE BOTTOM OF THE COLD FLOOR PROBLEM

C. N. ALLEN & CO.
Hazelwood, N. C.
Dial GL 6-3221

MONEY BACK GUARANTEE

FIRST SHOWING!

RAYTHEON
Challenger

Today's biggest news
in television!

GIANT
21" SCREEN
looks like 24"
but costs only
\$169.95
MODEL M-2150

BIG
17" SCREEN
looks like 21"
but costs only
\$139.95
MODEL M-1750

Sleek
HIGH FASHION Profile!

Not an inch of excess
"waistline," not an ounce of
excess weight. Challenger cabinet
measurements practically identical
with tube size—slim, trim lines
that revolutionize TV styling!

Beautiful
DECOR Colors!

Match any interior decorating
scheme—gorgeous fashion-favored
colors, plus spectacular leopard skin,
leather and wood-grain patterns!

Stand-up Tuning!
Ends the bends!
Tunes from natural,
easy finger-tip
level. Complete
set of controls.

Brand new idea in TV styling!

The only TV compact enough to slip comfortably into even the smallest of new-day rooms... so well styled that it's at home in any setting, traditional or modern... so beautifully finished in gorgeous Decor colors and effects that it blends with or accents the whole range of color schemes... so modestly priced that it fits cheerfully into today's crowded budgets. Come see this astounding Raytheon Challenger today... it's truly an "eye opener!"

NEW
KIND OF
PICTURE

...fully defined from edge
to edge of big, beautiful
screen—it's ALL one
huge, easy-to-watch image!

PORTABLE!
Light weight—easily carried
to and from porch,
kitchen, bedroom, summer
home or on auto trips.

RAYTHEON

TERMS, of course! Quick delivery if you hurry!

MOODY RULANE, Inc.
Dial GL 6-5071 902 N. Main Street

SHOES SHOES SHOES SHOES SHOES SHOES

SHOES!
SHOES!
SHOES!

from **SLACK'S**
NEW BASEMENT
SHOE CENTER
FOR
MEN - WOMEN - CHILDREN

WE ABSOLUTELY DEFY ANYONE TO MEET THESE
LOW PRICES

ONE GROUP LADIES' SHOES Loafers - Moccasins Ballerinas - Flats 1.87	MEN'S HEAVY DUTY WORK SHOES 4.62	ONE GROUP LADIES' CASUAL and DRESS SHOES 2.84
---	---	--

4897 PAIRS
TO SELECT FROM!

Slack's
WAYNESVILLE