Creek Club Christmas Party

Creek Home Dem- Club held its annual party last Thursday High School auditor- husbands of the mem-

GIFT that's re to Please

unbeam has the bigger, SMOOTH head for cleaner, faster shaves any other method, wet

MARTIN CTRIC CO.
6-3341 Main St.

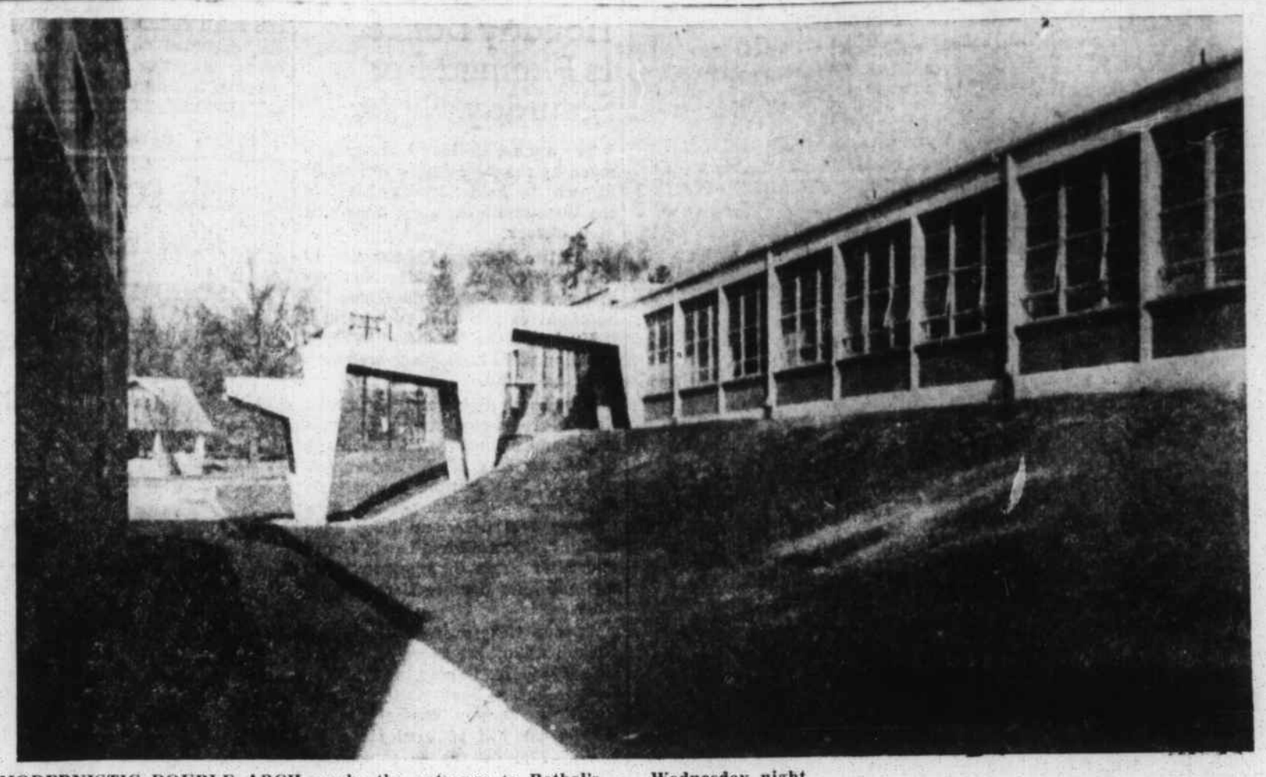

MODERNISTIC DOUBLE ARCH marks the entrance to Bethel's new $532,000 school building, to be dedicated, at ceremonies on Wednesday night. (Mountaineer Photo).

The Sam Medfords Will Celebrate 61st Anniversary

Mr. and Mrs. Sam Medford will observe their sixty-first wedding anniversary Sunday, December 19.

Open house will be held at the home of a daughter, Mrs. Paul Mc-

bers as guests.

A turkey dinner was served after which a program was presented. Mrs. M. B. Lee, pastor of the Fines Creek Methodist Church told the story, "The Other Wise Man."

Gifts were exchanged.

Airman Robinson Returns To Air Base

Airman third class, John O. Robinson left Monday to return to duty at Barksdale Air Force Base, Shreveport, La., after spending a 30-day leave with his mother, Mrs. Sybil Frazier Robinson.

Airman Robinson joined the Air Force in May of this year and received his basic training at Lack-

Elroy, Sr. on South Lakeshore Drive, Lake Junaluska.

Friends and relatives are invited to call between 2 p.m. and 4 p.m.

Want Ads bring quick results

Holiday Tour Will Include Four Homes

The annual Holiday House Tour, sponsored by the Richland Garden Club, will be held Tuesday, December 21, when four Waynesville homes will be open to the public.

Homes to be open are those of Mr. and Mrs. Zeb Curtis in East Waynesville, Mr. and Mrs. Hugh Massie on the Pigeon Road, Mr. and Mrs. Walter Baermann in Grimball Park, and Mr. and Mrs. David Hyatt on Walnut Street.

Mrs. Curtis, who will use both modern and traditional decorations, will feature arrangements especially pleasing to children. She will be assisted in receiving by Mrs. Henry Foy, Miss Nancy Killian, Mrs. J. R. Boyd, and Mrs. W. L. Kirkpatrick.

Mrs. Massie's home will have traditional decorations, featuring native greens. She will be assisted by Mrs. Rufus Siler, Mrs. J. M. Long, Mrs. E. C. Wagenfeld, and Mrs. W. F. Swift.

Mrs. Baermann will combine modern and traditional decorations and will be assisted by Mrs. William Medford, Mrs. R. L. Prevost, Miss Louise Ballard and Miss Ray Ballard.

Mrs. Hyatt will be assisted by members of the Mountain View Garden Club. Features of the decorations will be announced.

The homes will be open from 3 until 5 o'clock in the afternoon and from 7:30 until 10 o'clock in the evening.

* * *

Dorothy Owen Completes Wedding Plans

Plans have been completed for the marriage of Miss Dorothy Bess Owen, daughter of Mr. and Mrs. Robert E. Owen of Waynesville, Route 2, to Pinkney Leroy Stowe, son of Mr. and Mrs. McDowell Stowe, Sr., of Belmont.

The ceremony will take place in the Shady Grove Methodist Church Sunday, December 19, at 3 p.m. The Rev. Dan P. Stowe of Atlanta, Georgia, brother of the bridegroom, will pronounce the vows.

A program of wedding music will be presented by Miss Peggy McCracken of Waynesville, pianist, and Miss Sue Hall of Andrews, soloist.

The bride will be given in marriage by her father and will have as her matron of honor her sister, Mrs. Robert C. Bridgman of Canton.

James McDowell Stowe, Jr., will serve as his brother's best man and ushers will be John W. Hansil of Fayetteville and Jim Worley Owen of Asheville, brother of the bride.

Following the ceremony the couple will receive in the vestibule of the church.

A cake cutting will be held following the wedding rehearsal Saturday evening in the home of Mrs. Troy Leatherwood. Guests will include the bridal party and close friends.

* * *

San Marino, an independent nation of 23 square miles near the Adriatic coast of Italy is Europe's oldest state, says the National Geographic Society.

Words of the Wise

Why should there not be a patient confidence in the ultimate justice of the people? Is there any better or equal hope in the world?
—(Abraham Lincoln)

land AFB, San Antonio, Texas. He was then sent to Lowry Air Base, Denver, Colo., where he attended photo interpretation specialist school, after which he was assigned to Air, Sea, and Rescue Squad at Barksdale.

Dellwood Club Has Christmas Workshop

The Dellwood Home Demonstration Club held an all-day work shop to make Christmas Greens and Arrangements Thursday in the home of Mrs. C. E. Alexander. Mrs. Sam McElroy presided during a short business session.

Christmas Dinner was served by the hostess after which a Christmas party was enjoyed.

for CHRISTMAS give MOTHER a Fabulous PFAFF

Completely Reconditioned SEWING MACHINES
ELECTRIC — $59.00 up
TREADLE — $35.00 up

FREE!
10 Large Xmas Cards and Envelopes! To all who shop early! Come in today! No obligation, of course!

YORK'S SEWING MACHINE SHOP
GL 6-4951 D. D. York, Owner Main Street

REE WITH THE PURCHASE OF ANY WATCH OF $39.95 OR OVER
(Cash or Charge)

Beautiful! Lifelike!
ALKING OLL 21 inches Tall!

SHE WALKS! ★ SAYS MAMA ★ SHE SLEEPS!

ASHABLE SARAN HAIR!
BEAUTIFULLY DRESSED!
R HEAD TURNS AS STROLLS ALONG!

than just an exquisite ... It's the FINEST of dolls! ed in the best of taste, ight of fashion, this le, almost living doll ents a tremendous value OU! Come in NOW ... supply lasts!

ALLY LOW PRICED!
only $6.95
with Dress, Panties, Shoes, Socks and Ribbons!
You'll make some little girl mighty happy!

ember, This Doll Free With The Purchase of Any Watch of $39.95 or Over.

A Watch From Our arge Stocks Of ally Known Brands Including
lova — Benrus
n — Hamilton
Longines
Wyler

fer Applies To All Made on or After the of November

RELIABLE JEWELERS
"IT'S EASY TO PAY THE RELIABLE WAY"
WAYNESVILLE, N.C.

ASK US FOR S & H GREEN STAMPS

Christmas Gifts

For The ENTIRE FAMILY
Make Your Selections NOW!
There's Only 10 More Shopping Days Until Christmas —

We Have Literally Hundreds of GIFTS for
- MEN
- WOMEN
- BOYS
- GIRLS
- THE HOME

Hurry In Today - - -
Let Us Help You
Make Your Selection —

3 BIG FLOORS
26 DEPARTMENTS
At
"Your Christmas Gift Store"

FREE GIFT WRAPPING

Belk-Hudson
Belk's Home of Better Values