

Go To Church

Richland Baptist Church
The Rev. Edgar Wilkx, Pastor
FRIDAY—
 7:30 p.m.—Christmas program. A play entitled "Christmas Eve and All is Well," will be presented by all classes of the Sunday School. This will be followed by a Christmas tree and exchange of gifts. The public is invited.
SUNDAY—
 10:00 a.m.—Sunday School. Allie

Moore, Supt.
 11:00 a.m.—Morning Worship.
 Sermon by pastor.
 6:45 p.m.—Training Union.
 Esther Mae Gibson, Director and
 Everett Cutshaw, Associate Director.
 7:45 p.m.—Evening Worship
 and Song Service.
WEDNESDAY—
 7:15 p.m.—Prayer Meeting and
 Bible Study from Book of Ezekiel.

Woodland Baptist Church
MEDFORD FARM COMMUNITY
The Rev. G. W. Jameson, Pastor
THURSDAY—
 7:00 p.m.—Christmas Program
 at the Church.
SUNDAY—
 9:45 a.m.—Sunday School, Vardy Fugate, Supt.
 11:00 a.m.—Morning Worship.
 Message by the pastor.
 6:45 p.m.—Training Union. Har-
 den Stephenson, Director.
 8:00 p.m.—Evening Worship.

BLIND HERO RESCUES DAUGHTER



BLINDNESS was no handicap to Grover Taylor, 70, when the screams of his daughter, Genevieve, directed him through the darkness to the kitchen of their Detroit home where she faced possible death. Her dress had caught fire and he tore the flaming garments from her. He is shown with his badly burned hands in bandages. (International)

First Methodist Church
WAYNESVILLE
 Corner Haywood and Academy.
 The Rev. Earl H. Brendall,
 Minister

SUNDAY—
 10:00 a.m.—Church School. W. S. Roberts, General Superintendent, Classes and Departments for all ages.
 The nursery is open for children under six until twelve o'clock.
 11:00 a.m.—Morning Worship, sermon: "After Christmas, What?" by the pastor.
 6:00 p.m.—MYF will meet for Supper—followed by a period of worship and recreation.

Archaeologists' Findings Support Bible Stories

Archaeologists' findings oftentimes serve to further establish the authenticity of the story of Jesus. Only recently a group discovered the name of Jesus, carved before 70 A.D. and perhaps by an eyewitness to the crucifixion, among inscriptions on 11 early Christian burial urns found in a cave on the Jerusalem-Bethlehem road. The urns may provide the "oldest archaeological record of Chris-

tianity" and an historical confirmation of the trial and crucifixion of Christ, the archaeologists said. A sect of Hebrews, who for Jesus, denounced Pontius Pilate and mourned the crucifixion, their leader, was believed to have left writings on the urns in a cave. The Hebrew and Aramic inscriptions contained common names: Miriam, Simeon, and Matti. Greek inscriptions and symbols beside them contained references to Christianity and, it seems probable, to the crucifixion. Formosa is less than 50 miles from the Chinese mainland.

Christmas Joy to You

The truest joy of Christmas is not found in receiving but in giving. So this greeting is sent with a hope that God's promise of Joy and Love, of Peace and Good Will—will be yours this Holiday Season.

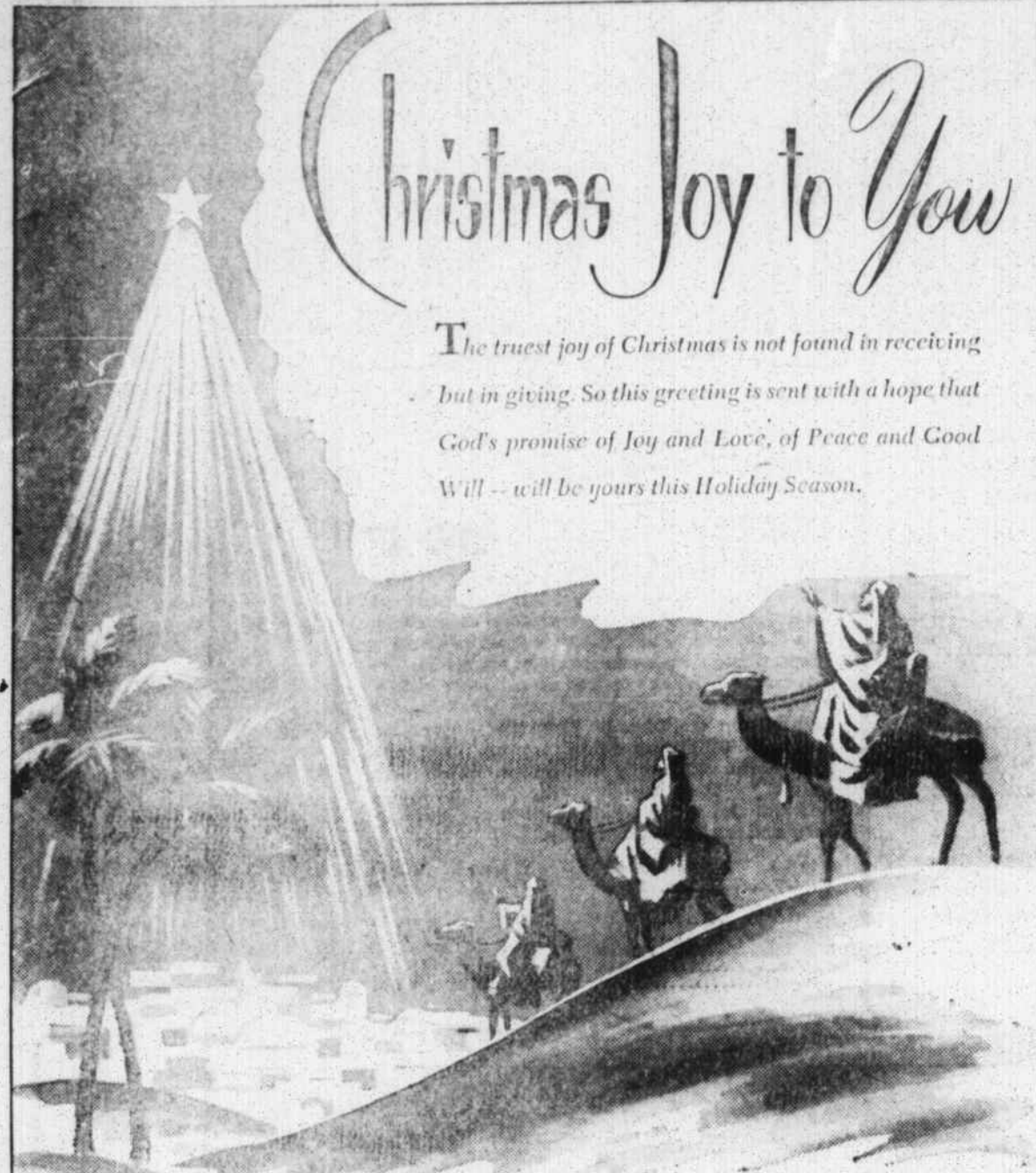

C. N. ALLEN & CO.

MAIN STREET

HAZELWOOD

Crabtree Methodist Charge

Rev. A. R. Davis, Minister

CRABTREE

SUNDAY—
 10:00 — Church School, Joe Palmer, Supt.
 11:00—Morning Worship.
 7:15—MYF.

DAVIS CHAPEL

SUNDAY—
 10:00 — Church School, O. L. Yates, Supt.
 7:15—MYF at Crabtree.

FINCHER'S CHAPEL

SUNDAY—
 10:00 — Church School, Robert Lockrell, Supt.
 7:00—MYF.

MT. ZION

SUNDAY—
 10:00 — Morning Worship.
 11:00—Church School, Herschell Rogers, Supt.
 7:15—M.Y.F. at Crabtree.

Announcements

FRIDAY—
 7:00 at Fincher's Chapel—Bible Study and Prayer Meeting.

Message by the pastor.
WEDNESDAY—
 7:00 p.m.—Mid-week Prayer Service.

North Hazelwood Baptist Church

The Rev. Avery Peck, Pastor
Sulphur Springs Road and Fairview Road

SUNDAY—
 10:00—Sunday School.
 11:00—Morning Worship. Sermon by the pastor.
 7:00—Training Union.

Cottage Prayer each Saturday night.

Bible Study and Prayer Meeting led by the pastor every Wednesday night.

Bread And Butter Note

GASTONIA, (AP)—Police found this note after Robert L. Case, 24, had hacksawed his way to freedom: "Sorry to have run out—you folks have been really nice to me." Case faced trial on charges of breaking and entering and auto theft.

Silent night

May the true spirit of the first Christmas shine brightly in your heart today and everyday.



ROYLE & PILKINGTON CO., Inc.

Hazelwood

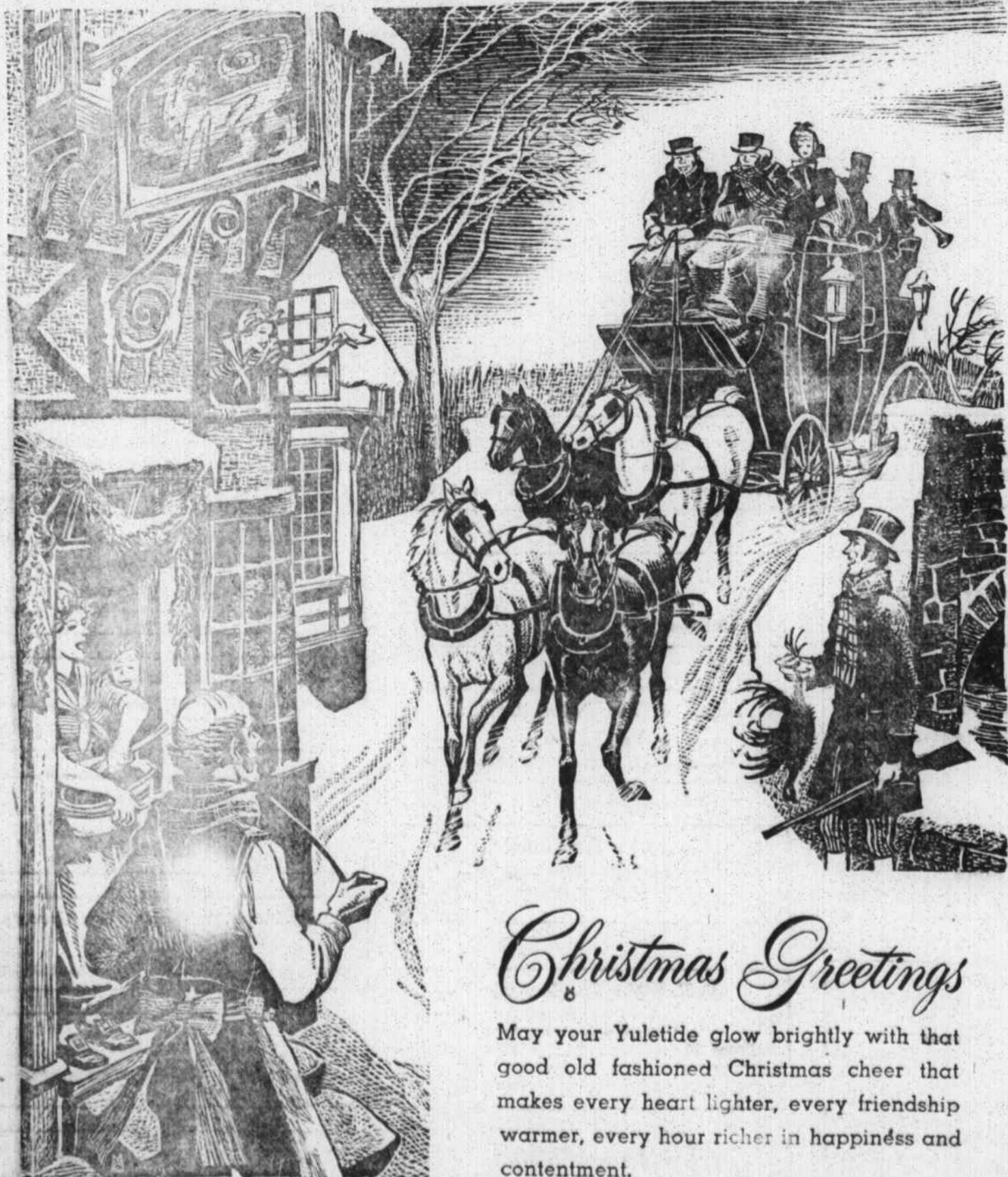

Christmas Greetings

May your Yuletide glow brightly with that good old fashioned Christmas cheer that makes every heart lighter, every friendship warmer, every hour richer in happiness and contentment.

A. C. LAWRENCE LEATHER COMPANY

A Division of Swift & Company

Junaluska Tannery

Hazelwood, N. C.

Approaching the close of another year, we pause to weave into the happiness of Christmas time our appreciation for all the good will and cooperation that has been extended to us by our many friends and patrons. To everyone we send our wishes for a joyous Christmas and a happy New Year.

FIRESTONE
 HOME AND AUTO SUPPLIES

MAIN STREET W. M. "BILL" COBB, OWNER GL 6-3071