

GO TO CHURCH SERVICES SOMEWHERE EVERY SUNDAY

Cove Creek Baptist Church
The Rev. Carl Cook, Pastor
10 a.m.—Sunday School. Mrs. J. C. Davis, Superintendent.
Sermon by the pastor 1st and 3rd Sunday mornings and 2nd and 4th Sunday nights.

Richland Baptist Church
The Rev. Edgar Willis, Pastor
SUNDAY—
10:00 a.m.—Sunday School, Allie Moore, Supt.
11:00 a.m.—Morning Worship, sermon by the pastor.
6:45 p.m.—Training Union, Sister Mae Gibson, Director and Verrett Cutshaw, Associate Director.
7:45 p.m.—Evening Worship.
WEDNESDAY—
7:15 p.m.—Prayer Meeting and Bible Study.

Liberty Baptist Church
The Rev. D. D. Russell, Pastor
10:00 a.m.—Sunday School. Loyd Teague, Superintendent.
11:00 a.m.—Sermon by pastor. Everyone is cordially invited.

Bethel Baptist Church
Rev. C. Lavern Bissett, Pastor
SUNDAY—
8:30 a.m.—"Bread of Life" broadcast, Station WWIT, Canton.
10:00 a.m.—Sunday School.
11:00 a.m.—Preaching.
7:00 p.m.—Baptist Training Union.
8:00 p.m.—Evangelistic Service.
WEDNESDAY—
7:00 p.m.—Choir practice.
7:30 p.m.—Prayer meeting.
7:30 p.m.—Children's "Happy Hour."

First Baptist Church WAYNESVILLE
The Rev. T. E. Robinett, Pastor
SUNDAY—
9:45—Sunday School. There is a place and a welcome here for those of all ages.
9:45 to 12:00—The Nursery is open.
11:00 to 12:00—Sunbeams meet.
11:00—Morning Worship. Sermon, "Second-handed Religion," by the pastor. Music under the direction of Charles Isley.
6:15 to 8:30—The Nursery is open.
6:15—Training Union.
7:30—Evening Worship. Sermon "Growing Christians," by the pastor. Special music by the Youth Choir.
MONDAY—
2:45—Sunbeams meet in the Church Parlor.
7:30—Intermediate G. A.'s meet at the parsonage.
7:30—Intermediate R. A.'s meet at the parsonage.
7:30—Week of Prayer meeting in Church Parlor.
TUESDAY—
2:30—Cherub Choir practice.
3:30—Junior Choir practice.
10:00—Lottie Moon Circle meets with Mrs. J. E. Fender.
3:00—Ann Judson Circle meets with Mrs. R. L. McKittrick.
7:30—Henrietta Hall Shuck Circle meets with Mrs. L. E. Green.
7:30—Fannie E. S. Heck Circle meets with Mrs. R. B. Wadell.
7:30—Pearl Johnson Circle meets with Mrs. R. L. Pearson.
7:30—Annie Armstrong Circle meets with Mrs. Frank Kirkpatrick.
7:30—Eliza Yates Circle meets in the Church Parlor.
7:30—Business Women's Circle meets with Mrs. Elise McCracken.
WEDNESDAY—
6:30—Youth Choir rehearsal.
7:30—Midweek Prayer Service. Lottie Moon Circle will have charge of program.
8:15—Senior Choir rehearsal.
THURSDAY—
3:15—Junior R. A.'s meet at the church.
7:30—Y. W. A.'s meet.
7:30—Week of Prayer program in the Church parlor.
FRIDAY—
3:30—Week of Prayer program in Church Parlor.

The Church Proclaims the Gospel ILLUSTRATED SUNDAY SCHOOL LESSON

Scripture—Mark 16:13; Acts 2:14-41; Romans 10:8-15; I Corinthians 1:13-25; Colossians 1:24-29. By Alfred J. Buescher



Jesus appeared to His eleven disciples and gave them His command, that they should go into the world and preach the gospel to all creation. When the Holy Ghost fell on the disciples, they talked strangely, seeming to be drunk. Peter, standing with them, told the people to listen to his words. Then Peter talked of Jesus whom they had crucified but who was raised from the dead, and he called upon his hearers to repent and be baptized. "Whoever shall call upon the name of the Lord shall be saved." But how could they believe without a preacher? MEMORY VERSE—Romans 1:16.

The Golden Text



Jesus appoints the twelve. "For I am not ashamed of the gospel of Christ: for it is the power of God unto salvation to every one that believeth; to the Jew and also to the Greek."—Romans 1:16.

Ninevah Church To Have Singing

A singing will be held at the Ninevah Baptist Church Saturday night, March 5, beginning at 7:30 o'clock. A number of singing groups are expected to participate on the program.

Bethel Baptist Church

The sing is being sponsored by the Woman's Missionary Union of the church. The public is invited.

Dellwood Methodist Charge

The Rev. Grady Barringer, Pastor
SUNDAY—
10:00—Morning Worship.
11:00—Church School. Taylor Ferguson, superintendent.
TUESDAY—
7:00—Choir practice.

ELIZABETH CHAPEL

SUNDAY—
10:00—Church School, Jack Arrington, superintendent.
7:00—MYF.
7:30—Evening worship.
WEDNESDAY—
7:00—Prayer Meeting.
7:30—Adult Choir practice.
THURSDAY—
7:30—W.S.C.S. will meet at church.

MAPLE GROVE

SUNDAY—
10:00—Sunday School. Leonard Leatherwood, superintendent.
11:00—Morning Worship.
WEDNESDAY—
7:00—Children's Choir.
7:45—Adult Choir.
SATURDAY—
7:30—The "February Social" will be at the home of Mr. and Mrs. Ned Glavich, Johnson Hill.

The Church of The Nazarene

Opposite The Court House
118 Depot Street
The Rev. Don E. Conrad, Pastor
Phone GL 6-6310
SUNDAY—
9:45 a.m.—Sunday School. H. A. Jeffries, Superintendent.

First Baptist Church HAZELWOOD, N. C.

The Rev. John Ivan Kizer, Pastor
SUNDAY—
Sunday School—9:45 a.m., Talmadge Woodard, Superintendent.
Morning Worship—11:00 a.m.
Sermon, "Begin With God" by the pastor.

Announcements and Activities

MONDAY—
The Board of Deacons will meet at the church at 7:30 p.m.
Four Circles of the W.M.S. will meet Tuesday evening at 7:30 in the following homes:

The Annie Armstrong Circle will meet at 2:30 p.m. in the home of Mrs. Bob Cope. Mrs. Will Blanton is co-hostess.

The Edith Blalock Circle meets in the home of Mrs. L. B. Hooper. The Fannie Heck Circle meets in the home of Mrs. Jim Wilson.

The Fannie Maxwell Circle will meet at 2:30 p.m. in the home of Mrs. Bob Cope. Mrs. Will Blanton is co-hostess.

Wednesday: Weekly Bible Study will be at 7:00 p.m., followed by the weekly choir practice.

Use the Want Ads for results

First Methodist Church WAYNESVILLE

Corner Haywood and Academy
The Rev. Earl H. Brendall, Minister
SUNDAY—
10:00 a.m.—Church School. W. S. Roberts, General Superintendent. Classes and Departments for all ages.

The nursery is open for children under six until twelve o'clock.
11:00 a.m.—Morning Worship. Sermon by the pastor. Subject: "Christians Without the Church?"
6:00 p.m.—M.Y.F. will meet for supper—followed by a period of worship and recreation.

7:30 p.m.—Evening Worship. The sermon will be the sixth in a series on the topic, "What Is Life." The subject for this sermon will be, "Wake Up And Live."

Members of the American Legion and Legion Auxiliary will attend this service in a group as part of the "Go To Church" movement.

East Waynesville Baptist Church WOODLAND DRIVE

The Rev. Hobert Shope, Jr., Pastor
"Come ye, and let us go up to the mountain of the Lord, to the house of the God of Jacob; and He will teach us His ways, and we will walk in His paths; for out of Zion shall go forth the law, and the word of the Lord from Jerusalem."

FRIDAY—
7:30 p.m.—Cottage prayer meeting. Wade Brown, leader.

SUNDAY—
10:00 a.m.—Sunday School. Lum Boone, Supt.
11:00 a.m.—Morning Worship. Sermon by pastor.
8:00 p.m.—Sermon by the pastor.

WEDNESDAY—
7:30 p.m.—Prayer service.

FRIDAY—
7:30 p.m.—Cottage prayer meeting. Wade Brown, leader.

SUNDAY—
10:00 a.m.—Sunday School. Earl Mashburn, Superintendent.
11:00 a.m.—Morning Worship Service. Message by the pastor.
7:00 p.m.—Song Service and Worship Service. Message by the pastor.

WEDNESDAY—
7:00 p.m.—Prayer meeting and Bible study in the Book of Acts. If you are not attending Sunday School or Church anywhere, we invite you to come worship with us. Visitors are welcome.

Fines Creek Memorial Baptist Church

The Rev. Harold Townsend, Pastor
SUNDAY—
Sunday School—10 o'clock every Sunday. Floyd Fisher, Supt.
Morning Worship—11 o'clock every 2nd and 4th Sundays.
7:00 p.m.—Training Union every Sunday night.
Evening Worship—7:30 every 2nd and 4th Sundays.
SATURDAY—
7:30 p.m.—Prayer meeting.

The pastor and membership revival will continue through Thursday, February 24. The services begin each evening at 7:30 o'clock. J. C. Pipes is speaker. Scheduled to meet at our church are members from the following churches: Panther Creek, Liberty, Belmont, Pigeon, Crabtree, James Chapel, Rock Springs, and Antioch.

Bethel Presbyterian Church

Sonoma Rd. at Bethel School
Henry M. Hope, Jr., Pastor
SUNDAY—
Week of Prayer and Self-Denial for World Missions.
10 a.m.—Church School. C. S. Rollins, superintendent. J. E. Justice, Assistant. Good material for classes of all ages.

10:45 a.m.—W.O.C. Prayer group.
10:50 a.m.—Officers' meeting.
11 a.m.—Morning Worship Hour. Sermon "The Man Christ Jesus."
7:00 p.m.—Senior High Fellowship. Christian training for high school ages. All are welcome.

7:30 p.m.—Singspiration.
MONDAY—
8:00 p.m.—Balsam District Presbyterian Men of Asheville Church. Tuesday.
3:00—Communicants' Class.
WEDNESDAY—
7:00 p.m.—Mid-week Prayer Service.

Visitors always warmly welcomed at this friendly, Christ-centered church.

Since 1939, the number of U. S. farm families having electricity in their homes has risen from 744,000 to 3,000,000.

Hazelwood Methodist Charge

The Rev. L. E. Wiggins, Pastor
THE FRANCIS COVE CHURCH
SUNDAY—
10:00 a.m.—Sunday School. R. H. Boone, Supt.
11:00 a.m.—Morning Worship.
6:30 p.m.—MYF.
7:00 p.m.—Choir Practice.

THE HAZELWOOD CHURCH

SUNDAY—
10:00 a.m.—Morning Worship.
11:00 a.m.—Sunday School. W. J. Nichols, Supt.
WEDNESDAY—
7:00 p.m.—Prayer meeting.

Rocky Branch Free Will Baptist Church

The Rev. N. F. Byrd, Pastor
SATURDAY—
7:30 p.m.—Evangelistic service with visiting minister.

SUNDAY—
10:00 a.m.—Sunday School. Lum Boone, Supt.
11:00 a.m.—Morning Worship. Sermon by pastor.
8:00 p.m.—Sermon by the pastor.

WEDNESDAY—
7:30 p.m.—Prayer service.

Clyde Church Of God THOMPSON COVE

The Rev. John Bowers, Pastor
SUNDAY—
Sunday School 10 a.m.
Morning Worship 11 a.m.
Evangelistic Service 7:30 p.m.
Young People's Service Friday 7:30 p.m.

Want ads bring quick results

Long's Chapel Will Present Colored Choir

The choir from the Allen High School for Negro girls in Asheville will sing at the morning worship service at 11 at the Long's Chapel Methodist Church at Lake Junaluska this Sunday.

The choir is directed by Miss W. M. Wrisley, teacher of music at the school.

This special service is in observance of the annual Race Relations Day. Another feature of the service is the speaker, Miss Virginia Priest, also a teacher at the school, who was a short-term missionary to Africa for three years. Miss Priest plans to return to the mission field in Africa at a later date.

St. John's Church WAYNESVILLE

The Rev. Lawrence Newman, Pastor.
Schedule of Catholic Masses for Western North Carolina
Waynesville—8:00 and 11:00—St. John's Church.
Canton—9:15—Immaculate Conception Chapel.
Cherokee—10:00—Artist Craft Bldg. (Summer only).
Bryson City—8:00—St. Joseph's Church.
Murphy—8:00—St. William's Church.
Fontana—11:00—Our Lady of the Lake.
Franklin—10:00—St. Francis Church.

Free Methodist Church

The Rev. Russell M. Elder, Pastor
Telephone GL 6-3597
Assembly and Oak Streets, Waynesville
SUNDAY—
Broadcast over Radio Station WHCC, "Moments of Meditation," at 7:45 a.m.
Sunday School, 10:00 a.m.
Morning Worship, 11:00 a.m.
Young People's service, 7:00 p.m.
Evening Evangelistic Service, 7:30 o'clock.
Mid-week Prayer meeting Wednesday, 7:30 p.m.

North Hazelwood Baptist Church

The Rev. Avery Peek, Pastor
Sulphur Springs Road and Fairview Road
SUNDAY—
10:00—Sunday School.
11:00—Morning Worship. Sermon by the pastor.
7:00—Training Union.

Cottage Prayer each Saturday night.

Bible Study and Prayer Meeting led by the pastor every Wednesday night.

Christian Science Service

The Christian Science lesson-sermon will be read Sunday morning at 11 o'clock in room number 11 on the first floor of the Masonic Temple.
A Testimony Meeting will be held each Wednesday evening at 8 o'clock.
Public is invited.

Fairview Baptist Church PLOTS CREEK

The Rev. Carl Cook, Pastor
SUNDAY—
Sunday School, 10 a.m.
McLean, Superintendent.
Sermon by the pastor—4th Sunday mornings and 3rd Sunday nights.

Salvation Army MOUNTAIN MISSION DISTRICT

Max Patch Road
Drawer 629
Major Cecil Brown, District Officer.
Lieut. Glenn West, Assistant.
Lela Presnell, Assistant.
Blanche Love, Secretary.
Jean Fries, Children's Welfare.
ACTIVITIES: Preaching on Sunday Schools, Y. P. League, Bible Classes, Ladies' League, Home Visitation Centers.
CHURCHES: Max Patch Headquarters, Shelton Lane, the Creek, Bonnie Hill, Stealey, and Timber Ridge.

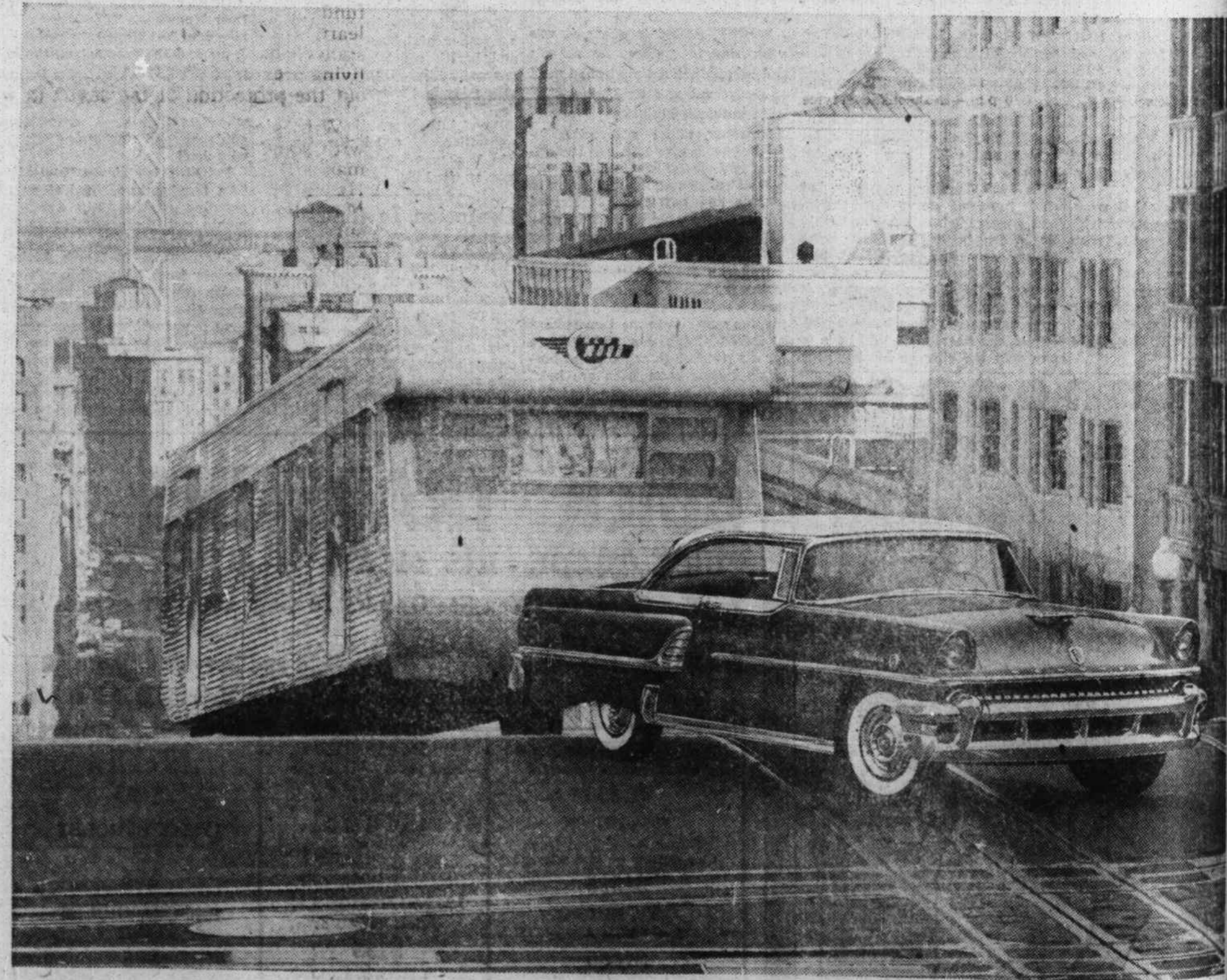

New 198-hp Mercury pulls 4 tons up Nob Hill

Tough San Francisco test proves that Mercury's new Super-Torque V-8 delivers more usable power to the rear wheels—where it counts!

You may never have to haul a 41-foot, 8090-pound trailer. But the fact is that this car—a standard production model—easily pulled this load up one of the steepest hills in the country, a phenomenal demonstration of the tremendous reserve power in this new Mercury Montclair.

There's 198 horsepower in its new SUPER-TORQUE V-8 engine. And there's a new dual-exhaust system

and a 4-barrel carburetor to put this power to work. You get far more than just greater top speed. You enjoy split-second getaway, instant response for passing, effortless hill climbing—super pickup in every speed range.

But the Mercury story of 1955 isn't based on power alone. You get exclusive styling shared by no other car—in 3 stunning series, 10 bigger-all-over models. You get new improvements in ball-joint front suspension . . . faster-acting Merc-O-Matic Drive (optional) . . . and 20% larger brakes. It will pay you to visit us soon.

IT PAYS TO OWN A
MERCURY
—FOR FUTURE STYLING, SUPER POWER

WAYNESVILLE MOTOR SALES, INC.

126 S. MAIN STREET

WAYNESVILLE