Mrs. Woodard Dies At 68 In Hazelwood

Mrs. Carrie Hogue Woodard, 68, wife of the Rev. J. M. Woodard, died Saturday at her home in Hazelwood after a long illness.

A native of Graham County, she was a daughter of the late Rev. Henry J. and Matilda Brown Hogue.

Mrs. Woodard was a member of the First Baptist Church of Hazelwood.

Surviving in addition to the husband are four daughters, Mrs. Vaughn Rhinehart of Waynesville, Route 1, Mrs. Harley DeHart of Candler, Mrs. Edna Stanberry and Mrs. Jim Phillips of Hazelwood, four sons, Buford of Candler, Arthur, Leonard and Talmadge of Hazelwood; three sisters, Mrs. O. N. Bryant and Mrs. T. P. Wright of Charlotte and Miss Delia Hogue of Hazelwood; a brother, Roy Hogue of Winston-Salem; and five grandchildren.

Funeral services were held at 2 p.m. Sunday in the First Baptist Church of Hazelwood. The Rev. John I. Kizer and the Rev. Thomas Erwin officiated and burial was in the Almond Baptist Church cemetery in Swain County.

Pallbearers were Vaughn Rhinehart, Harley DeHart, Wiley Stanberry, Jim Phillips, John Summerrow and Buddy Reece.

Arrangements were under the direction of Garrett Funeral Home.

Bill Snyder Dies At 87 In Hazelwood

William Harrison (Bill) Snyder, 87, former Hazelwood alderman and retired Unagusta Manufacturing Co. worker, died at 10:15 p.m. Thursday in the Haywood County Hospital following a brief illness.

Funeral services were held at 2:30 p.m. Saturday at the Hazelwood Baptist Church, of which Snyder was a charter member and member of the board of deacons. The Rev. John I. Kizer, the pastor; and the Rev. R. T. McCracken officiated and burial was in Green Hill Cemetery.

Active pallbearers were the following deacons of the church: Pink Compton, John Blalock, Sam Knight, Fred H. Moody, Jess Messer, and Charlie Palmer.

Honorary pallbearers were members of the Will Snyder Sunday School class of the church and members of the board of Deacons.

Surviving are two daughters, Mrs. B. F. Davis of Hazelwood, and Mrs. R. H. Dempsey of Nashville, Tenn.; a son, Jack, of Hazelwood; 13 grandchildren; and several great-grandchildren.

Fontana Art School Will Re-Open June 15

The Fontana School of Art, for a four to five months period each year, will open this season on June 15.

Founder and director of the school is Ralph Bagley, director of the Orlando Institute of Art and instructor at the Orlando Junior College, Florida.

The Fontana School of Art is believed to be the only one of its kind offering to transitory students enrollment ranging from a day to five months, yet providing a body of courses, a brand of instruction for both beginners and advanced pupils equal, and in some respects superior, to that of institutional departments.

For student artists who demand seriousness of thought and endeavor, the newly established school stresses technique of painting in all media, composition, the science of color, and detailed study of the artist's materials and their uses.

PRESIDENT GETS VACCINE PLAN

MRS. OVETA CULP HOBBY, Secretary of Health, Welfare and Education, presents President Eisenhower in Washington with her proposal for an 11-point program to make sure that children receive Salk polio vaccine "as fairly and effectively as possible." Standing (l. to r.) are: Roswell B. Perkins, Assistant Secretary; Dr. Leonard Scheele, Surgeon General of the U.S. Health Service, and Bradshaw Mintner, Assistant Secretary. *(International Soundphoto)*

DEATHS

MRS. HETTIE ESTES

Mrs. Hettie Sherrill Estes, 69, wife of John G Estes, died Saturday morning at her home on Allens Creek following a long illness.

She was a native of Swain County, a daughter of the late W. J. and Justine Thompson Sherrill. She had lived in Haywood County since 1917 and was a member of the Allens Creek Baptist Church.

Surviving in addition to the husband are four daughters, Mrs. Charlie Buchanan of Waynesville, Route 1, Mrs. Louie Allen of Cashiers, Mrs. Lloyd Hollander of Minneapolis, Minn., and Mrs. Claude Smathers of Waynesville, Route 1; two sons, Ernest and Berlin of Waynesville, Route 1; four sisters, Mrs. Laura Skidmore and Mrs. Vannie Messer of Bryson City, Mrs. Samantha Nichols of Enka, and Mrs. Orville Grant of Asheville; two brothers, Harley and Bennie Sherrill of Bryson City; 17 grandchildren; and four great grandchildren.

Funeral services were held today at 11 a.m. at the Allens Creek Baptist Church. The Rev. C. L. Allen and the Rev. Thomas Erwin officiated and burial was in the Buchanan Cemetery.

Pallbearers were Lloyd Buchanan, Don McClure, Gene Davis, Elmer Hendrix, Rube and Abe Jordan.

Arrangements were under the direction of Garrett Funeral Home.

THEODORE BAKER

Theodore Fairbanks Baker, 49, of Harrisburg, Pa., died in his summer home on Waynesville, Route 4 Saturday following a heart attack.

He was an aircraft engineer inspector.

Surviving are the widow, Mrs. Edna Sutton Baker; a son, Stevie Brodie Baker; and three step-children, Jane, Larry and Ronnie Williams, all of the home; six sisters, all of Pennsylvania.

Funeral services were held in the Pigeon Baptist Church at 2 p.m. today with the Rev. Pete Hicks officiating. Burial was in the church cemetery.

Active pallbearers were Gene Messer, Bobby Hunter, Safford Russell, Edgar Messer, Joe Davis, Frank D. Ledford.

Elevators in Rockefeller Center, New York City, have carried more than a billion passengers since they were installed in 1932.

Hazelwood Lions To Hear Miss P. Williams Tuesday

The Hazelwood Lions will hear Miss Pauline M. Williams, case worker for the blind here, at their meeting Tuesday night, 7:30, at Timbes Restaurant.

It is expected president-elect Ralph Summerrow will make committee announcements for the year.

President Clyde Fisher said that the point contest between the three teams was gaining interest. The captains are: Ralph Summerrow, Kyle Campbell and Charlie McCall.

Lions Hear Story Of Alcoholic Anonymous

The story of Alcoholics Anonymous was heard by Waynesville Lions here Thursday night, as a leader of an out-of-town group told his personal experiences to the Club.

The plan of the program, and many of the accomplishments were explained. The program was in charge of Bill Porter.

The annual death rate in the United States dropped from 17.2 per thousand persons in 1900 to 9.6 per thousand in 1950.

U. S. Tax Office Here To Close, Not The State's

W. E. Martin, deputy collector for the North Carolina Bureau of Revenue, has assured the public that the state tax office in the basement of the courthouse will continue to be open each Friday.

Mr. Martin said that he has received several inquiries asking if his office is to be closed. It won't be, he added.

Announcement has been made from Washington that the federal tax office in the Waynesville postoffice is to be closed June 30. However, this action will have no effect on the state office here.

Charles Hyatt Cited By Two UNC Groups

Charles Hyatt, son of Mr. and Mrs. Harry Hyatt of the Eagle's Nest Road, Waynesville, has been chosen as a member of the Order of the Old Well at the University of North Carolina.

He was one of 83 students at UNC to be named to the recognition society, whose members are chosen for scholarship and leadership.

Hyatt, a senior at Chapel Hill, also was presented a cup last week as the outstanding committee chairman of Delta Sigma, Pi, honorary business fraternity.

Recruiter For Women Marines Due In WNC

Sgt. Frances M. Capps, woman Marine recruiter for North and South Carolina, will be at the Asheville postoffice Tuesday, Wednesday, and Thursday of this week to interview young women interested in joining the Marines.

Sgt. Capps, a native of Burlington, N. C., has served in the corps five years.

Charlton Lee Davis Receives Discharge

Charlton Lee Davis, son of Mr. and Mrs. B. Frank Davis of Hazelwood, has recently been honorably discharged from the U. S. Army. Following a ten-day visit with his parents, he is now employed with the Civil Service Commission in Washington, D. C.

Davis received his army training at Fort Lee, Va., and Aberdeen Proving Grounds, Maryland. During the past nine months he was stationed at Fort Richardson, Alaska.

SPECIAL TROPHIES were awarded to Waynesville High's three graduating senior majorettes during the WTHS band concert Friday night. The trio includes Judy Abbott, Jackee Carswell, and Peggy Reeves. (Mountaineer Photo).

Street Cleaners Plan Party In Rose Garden

By JANE EADS

WASHINGTON—The push-cart men who tidy up the streets of fashionable Georgetown are looking forward to the annual garden party given for them by Mrs. Frank West, one of the capital's civic-minded hostesses. Mrs. West, who for 34 years has lived in Century House, which she says was built in 1800, gets a lot of satisfaction from the affair given in her formal box-bordered rose garden as a "boost for morale".

"The men put on their clean shirts, and they couldn't be nicer," Mrs. West told me. "They really enjoy themselves too, and it gives them a feeling their work is really appreciated. My little Georgetown clean-up committee raises a small fund to give each man a $2 gift, and I supply the coffee, doughnuts and ice cream."

Mrs. West, widow of a California wine culturist, came to Washington in 1918. She got interested in the clean-up project just after the start of World War II and, like a lady Pied Piper, is credited with having driven the rats out of the exclusive neighborhood. She said that during the war she couldn't drive her car and had to walk.

"That's when I saw the litter on the streets," she recalled. "You know, even nice people are sometimes careless about keeping their garbage pails covered."

"I started right in to educate the litter bugs, getting my friends and neighbors to help," she went on, "We got together a children's council. We gave them soft drinks and a pep talk. They made posters and pitched right in. We made everybody litter conscious. We hammered away, got up a petition." The petition bore the signatures of such important Georgetown residents as the late Navy Secretary James V. Forrestal; former Secretary of State and Mrs. Dean Acheson, the late Senator and Mrs. Robert Taft of Ohio, and U.N. delegate Henry Cabot Lodge, then the Senator from Massachusetts.

Mrs. West, whose daughter, Mrs. Hugh Cummings, is the wife of the U. S. ambassador to Indonesia and whose son Frank is an asparagus rancher on California's delta land, says she gives the special parties for the push-cart men because the trash, ash and garbage men get tips at holiday time and nobody before took extra care of the push-cart men.

In addition to many other civic and educational interests, Mrs. West is also active in Washington's Animal Rescue League and Tail-Waggers Club. She is fond of all animals, especially her Scotty, "Clinker," whom she says is a "surly old lady". She is getting downright impatient, however, with the wild possums which romp in her rose garden and keep Clinker on edge at night.

Many people, especially those over 45 years old, have 20/20 vision but need glasses for close work.

Carl Mundy, Jr. Receives Honor At Cadet Review

Carl E. Mundy, Jr. of Lake Junaluska is one of the cadets of the Alabama Polytechnic Institute Army ROTC Regiment recognized for outstanding leadership and military activities.

He received the Outstanding Cadet MS II Ribbon as the sophomore cadet in armor to attain the highest overall military science average in the winter quarter.

Cadet Mundy also received the Auburn Rifle Drill Team Ribbon, the expert marksmanship badge, and the Armor Branch Rifle Team Ribbon.

Presentation of the awards was made last Thursday at a review of the Cadet Regiment.

Demonstratio Of Irrigation Set May 26

Howard Ellis, agricultu eering specialist from N College, will give a d tion of irrigation techni equipment at 2 p.m. ne day, May 26, at the Mo periment Station.

Virgil L. Holloway, co agent pointed out: "Due three dry seasons, many County farmers are now in irrigation. Experime records show that irrig pay well on many cro most of our seasons."

"Irrigation dealers hav vited to participate, and be able to see systems tion. Farmers will als plied with information to the type of system for farms, the size of system of irrigation equipment, information that should terest to you.

"Many a farmer has an irrigation system o later that he spent a lo for a system which was ed to fit his particular avoid cases like this an you with all available in formation, we have be arrange this demonstra Ellis is an outstanding a irrigation, and we assur your time will be wel this meeting."

In 1953, Japan produce length motion pictures less than the United S

PARENT PROBLEMS

Helping Tot to Speak

By GARRY CLEVELAND MYERS, Ph.D.

SOME children are very slow to begin talking. While most children can say about 200 words when they're two years old, there are some youngsters who speak little or not at all until they are over two. This does not mean they are retarded, for frequently such children prove to have superior mentality.

Sign Language

One youngster we know, the baby of the family, did not begin speaking until he was almost three. But, then, he didn't have to. He communicated by sign language and grunts, which his older brother and sister translated for him. Since he could make himself understood without speaking, he was slow to speak.

Consult Specialist

Generally speaking, it's a good idea to have an ear specialist check the youngster who is three years old and is not yet talking. There's a possibility that something may be wrong with his hearing. It is also possible that some emotional factor may be keeping the child from talking as soon as he should.

Undue Pressure

It sometimes happens that a child begins speaking late because his parents have put undue pressure on him to talk. One mother wrote to say her husband had whipped their little girl in an effort to get her to repeat words he would speak to her. This, of course, has a very bad effect on a child.

How much better it is, to use patience in helping a child to speak. Instead of commands and constant urging, just assume the child will begin speaking of his own accord. In a pleasant way, repeat the names of actions and objects. The child will eventually repeat them after you. Always show enthusiasm at his efforts, no matter how jumbled they may be.

Speak Distinctly

It is a good idea to read to the youngster who is slow in talking. Converse with him frequently, making sure you speak slowly and distinctly.

(Copyright, 1955, King Features Syndicate, Inc.)

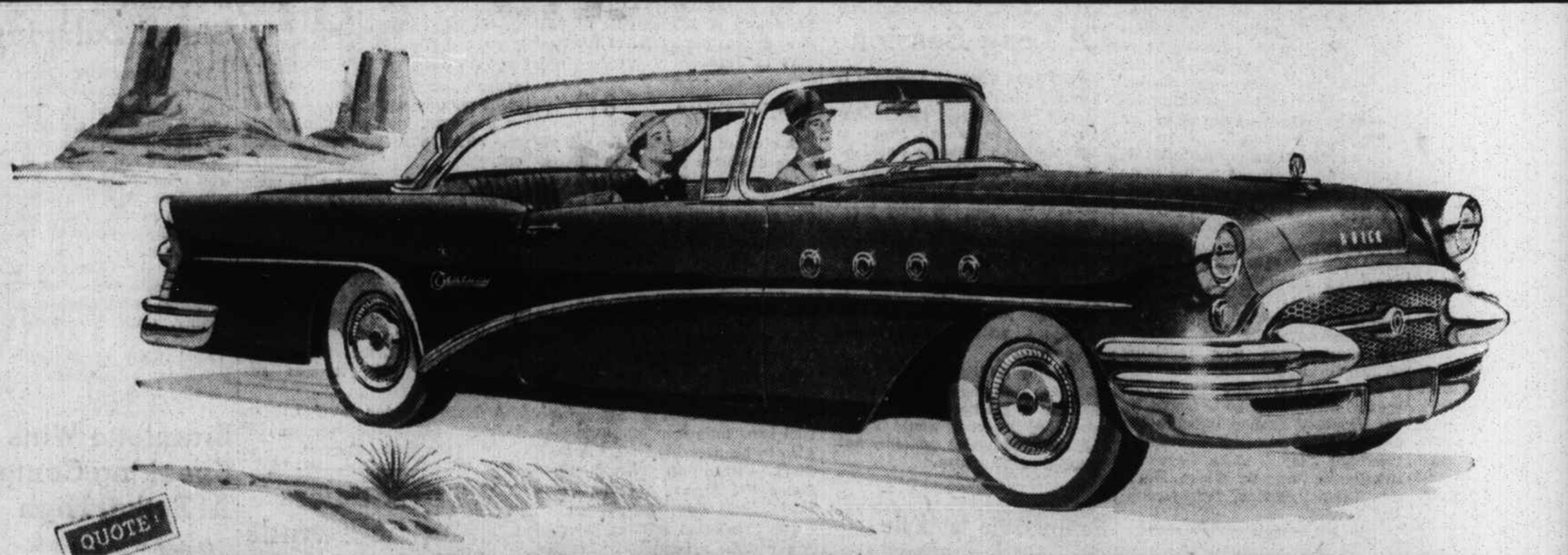

QUOTE!

Buick's new Variable Pitch Dynaflow is three blocks ahead of the rest of the industry UNQUOTE —*Motor Life Magazine*

IT seems the experts are just as enthusiastic about Buick's new Dynaflow* as the happy owners of new Buicks with this wonder drive.

Famed *Motor Life*, The Magazine of American Motoring, says it right from the shoulder in the quote we show above.

This knowing magazine follows up that statement with these words: *"It sets a pattern for the future."* And ends the report with a simple tribute: *"So hats off to Buick for pioneering a feature of tomorrow's transmission."*

The reason the raves come hot and heavy for Variable Pitch Dynaflow is simple.

This new kind of automatic transmission puts at your command what an airplane pilot has at his—propellers that can vary their pitch.

He uses one pitch for quick take-off and climb—another pitch for economical cruising aloft.

You do the same in a Buick just by pressure on the gas pedal.

Press down in the normal way, and twenty propeller-like blades inside the Dynaflow unit smoothly angle one way to give you plenty miles per gallon.

Press down all the way, and those propeller blades change their pitch—with absolute smoothness—*to give you instant getaway response, or a sudden safety-surge of accelerating power when you need it—and all split-second quick.*

It's a marvel that brings far more flexibility to the whole driving range—and a performance thrill unlike anything you ever experienced before in an earth-bound vehicle.

Want to try it? Want to try the transmission that's the sensation of the year—and the surging new record-high V8 power that gives life to it?

Drop in on us this week and we'll be happy to arrange matters—and show you "great buy" prices that are sending Buick sales soaring to all-time record highs.

*Dynaflow Drive is standard on Roadmaster, optional at extra cost on other Series.

WHEN BETTER AUTOMOBILES ARE BUILT BUICK WILL BUILD THEM

Thrill of the year is Buick

CAN YOU SEE • STEER • STOP SAFELY? CHECK YOUR CAR—CHECK ACCIDENTS

Enjoy cooled, filtered air for less than you think with BUICK'S AIRCONDITIONER It's a genuine Frigidaire

TAYLOR MOTOR CO.

Dial GL 6-3591 Haywood Street