

# Board ifies 16 nty Men

wing draft classifica-  
re-classifications have  
by Selective Service  
(available for induc-  
llips Messer, Kenneth  
Clure, James Harold  
Wayne Edward Parker,  
ed) — Jack Leamuel  
bby Delmar Queen,  
no Medford.  
arge) — Louis Moore

ve) — Joseph Carroll  
neth Eugene Moody,  
mbus Young.  
ultural deferment) —  
s Rickman, Jr.  
ed) — Alfred Dolman  
reston Eugene Thomas,  
age) — Gene Portland  
ke Fie.

umber 12, the local  
end 17 registrants to  
enn. for induction and  
nts for pre-induction  
mination.

## W Agriculture or At Bethel

C. Nave, 108 Gallo-  
nesville, who has been  
Cashiers in Jackson  
be named vocation-  
re instructor at Bethel  
l, according to Law-  
Leatherwood, superin-  
county schools.  
will poin M. C. Nix  
giving the school the  
ly two-man vocational  
staff.

and yield reports made  
as of June 1 indicated  
crop of 266,000 bush-  
about the same as the

## OF SUMMONS

SUPERIOR COURT  
RE THE CLERK  
ROLINA,  
COUNTY.

DWELL HILL and hus-  
BRET HILL, DELMAS  
LL and wife INEZ  
LL, ELWOOD CALD-  
wife BONNIE CALD-  
DWIN CALDWELL and  
ANNIE CALDWELL,  
CALDWELL CONNOR  
and HENRY CONNOR,  
HOWELL and wife  
HOWELL, FRED  
and wife HILDA  
PEARL HOWELL  
and husband MAL-  
AYNES, THOMAS  
and wife JESSIE  
Y HOWELL, KELLY  
and wife MARGARET  
HOWELL, BONNIE  
AYNES and husband  
YNES, ROY HOWELL  
THOMASINE NOLAN  
and W. MARK HOWELL,  
EMMA HOWELL,  
HOWELL MOODY and  
RUBE MOODY, EFFIE  
and husband CARL  
ORA SUTTON and  
M SUTTON, HUGH A.  
and wife ELLA WELLS,  
LLS THOMPSON and  
P. THOMPSON, NED  
S and wife DOROTHY  
SAMUEL L. WELLS,  
MARTHA M. WELLS,  
WELLS and wife  
HIGGINS WELLS,  
HOWELL MOODY,  
Petitioners.

vs.  
LDWELL HAWKINS  
and JACK HAWKINS,  
HOWELL and wife  
EATHERWOOD  
PHYLLIS HOWELL  
and husband LAW-  
SMITH, CARRY LOU  
FRAVEL and husband  
FRAVEL, MARY  
STEVENSON and hus-  
ARRY STEVENSON,  
HOWELL and wife  
T. HOWELL, CARRIE  
Widow.

Respondents.  
ndents Hillis Caldwell  
husband Jack Hawk-  
Howell and wife Anna  
Howell, Phyllis  
and husband Law-  
Smith, Carry Lou  
Fravel and husband  
Fravel, Mary  
Stevenson and hus-  
arry Stevenson,  
Howell and wife  
T. Howell, Carrie  
Widow, and all  
persons claiming an  
estate of Albert  
ased, will take notice  
entitled as above has  
need in the Superior  
Wood County, North  
of the sale of lands of  
ell, deceased, which  
properly divided without  
or part; and said res-  
l further take notice  
required to be and  
the office of Clerk of  
rt of Haywood Coun-  
rolina at the Court-  
nesville, North Caro-  
efore the 17th day of  
955, or within ten days  
d answer or demur to  
lled in this action or  
s will apply to the  
e relief demanded in  
18th day of August,

and wife DOROTHY  
SAMUEL L. WELLS,  
MARTHA M. WELLS,  
WELLS and wife  
HIGGINS WELLS,  
HOWELL MOODY,  
vs.  
LDWELL HAWKINS  
and JACK HAWKINS,  
HOWELL and wife  
EATHERWOOD  
PHYLLIS HOWELL  
and husband LAW-  
SMITH, CARRY LOU  
FRAVEL and husband  
FRAVEL, MARY  
STEVENSON and hus-  
ARRY STEVENSON,  
HOWELL and wife  
T. HOWELL, CARRIE  
Widow.

Respondents.  
ndents Hillis Caldwell  
husband Jack Hawk-  
Howell and wife Anna  
Howell, Phyllis  
and husband Law-  
Smith, Carry Lou  
Fravel and husband  
Fravel, Mary  
Stevenson and hus-  
arry Stevenson,  
Howell and wife  
T. Howell, Carrie  
Widow, and all  
persons claiming an  
estate of Albert  
ased, will take notice  
entitled as above has  
need in the Superior  
Wood County, North  
of the sale of lands of  
ell, deceased, which  
properly divided without  
or part; and said res-  
l further take notice  
required to be and  
the office of Clerk of  
rt of Haywood Coun-  
rolina at the Court-  
nesville, North Caro-  
efore the 17th day of  
955, or within ten days  
d answer or demur to  
lled in this action or  
s will apply to the  
e relief demanded in  
18th day of August,

CAMPBELL  
Superior Court,  
S 5-12

## FLOOD WATERS WASH OUT TRACKS

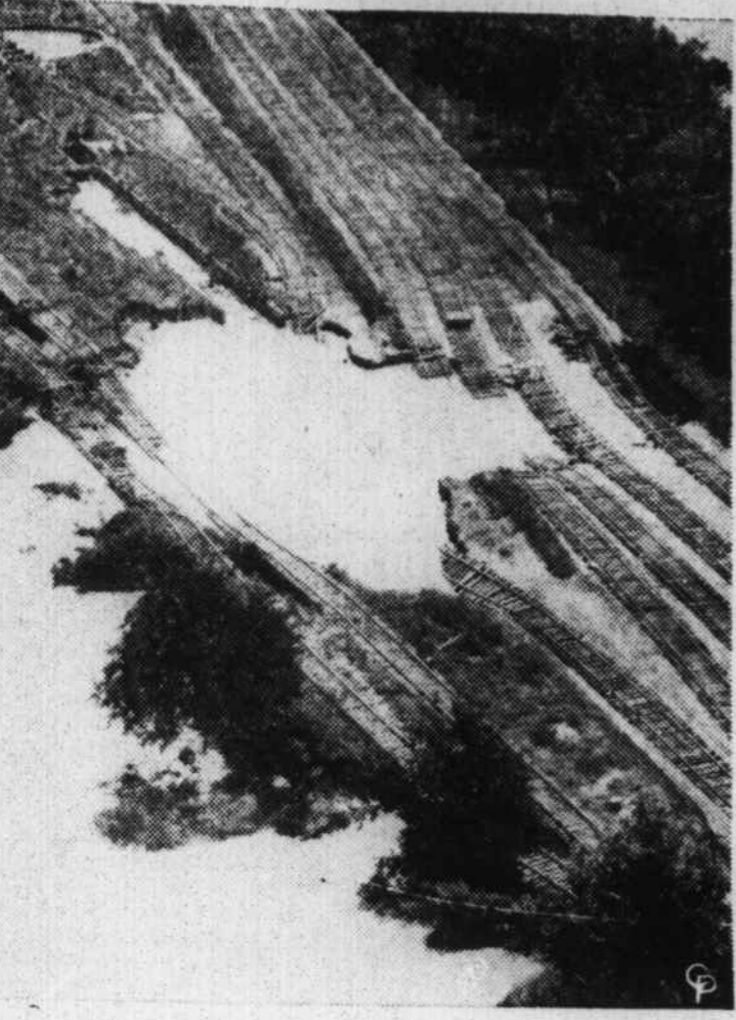

THIS AERIAL PHOTO, made by the Civil Air Patrol, shows a section of a railroad washed out by the Delaware River south of Stroudsburg, Pa. Many roads and bridges in the area were destroyed. Thousands of refugees found their homes in ruins. (International)

## Waynesville Woman Wins Contest Prize

A winning limerick has made Mrs. Maletto Hampton, 610 Government St., Waynesville, eligible for three grand prize awards in the \$400,000 Sealy Posturepedic Contest, Sealy, Inc. of Chicago announced today.

The winner, who entered through Garrett's Furniture Store of Waynesville, receives a Sealy Posturepedic mattress, and contest officials will now consider the entry for one of three grand national awards.

The Sealy Posturepedic contest, the nation's largest in the home furnishings field, offers as its first prize \$20,000 cash at once or \$100 a month for life, covered by a policy from North American Life Insurance Co. A two-week, all-expense vacation for two in Paris, plus \$300 spending money and air travel via TWA Constellation, is second grand prize. The third award is a 1955 Packard Caribbean Convertible.

Sealy, Inc. said that 5,000 winning entries were chosen from among millions submitted in the U. S. and Canada. The contest was entered by more people through more retail stores than any other contest in home furnishings history, the company revealed.

## NOTICE OF SALE

On Monday, September 19, 1955, at 11:00 o'clock A. M., at the Court House door in the Town of Waynesville, Haywood County, N. C., I will offer for sale, at public outcry to the highest bidder for cash, the following described lands and premises, situate, lying and being in Waynesville Township, County and State aforesaid, to-wit:

BEGINNING on a stake in Howell Mill Road, which stake bears S. 16° 20' W 5 feet from the old D. B. Felmet and Alice Felmet corner and is now Fannie Pearl Felmet's Northwest corner, and runs with said Fannie Pearl Felmet's line two calls as follows: S. 80° 10' E. 117 feet (passing through the center of a double garage); S. 83° 30' E. 110½ feet to a stake, which stake stands N. 12° E. 7 feet from the old D. B. Felmet and Alice Felmet rock corner; thence N. 87° E. 67 feet to a stake; thence N. 2° 30' E. 275 feet to a stake, Raymond and Cecil Mehaffey Southeast corner (Deed Book 138, page 251); thence with Mehaffey line N. 89° 30' W. 215 feet to a stake in said road; thence with road three calls as follows: S. 29° W. 75 feet; S. 21° 50' W. 50 feet; S. 16° 20' W. 126½ feet to the BEGINNING, containing 1.45 acres, more or less, as per survey and plat of R. H. Terrell, Surveyor, made April 24, 1950.

COMPREHENDING and INCLUDING Lots Nos 1 and 2 and the Southern one-half of Lot No. 3 of the Jack Felmet property as per plat recorded in Map Book "E", page F-5, Haywood County Registry, and a lot lying immediately South of said Lot No. 1 and fronting 126½ feet on Howell Mill Road.

Sale made pursuant to the power and authority conferred upon the undersigned Trustee by that Deed of Trust dated June 19, 1950, executed by Frank R. Williams and others, and recorded in Book of Deeds of Trust 75, page 26, in the office of the Register of Deeds of Haywood County, to which instrument and record reference is hereby made for all the terms and conditions thereof, default having been made in the payment of the indebtedness thereby secured.

This August 17, 1955.  
A. T. WARD, Trustee.  
2555-A 22-29 S 5-12

## Letter To Editor 100 MILLION DOLLARS

Editor, The Mountaineer:  
Aside from the sorrow of be-  
reavement traffic accidents are fabu-  
lously expensive. So far this year  
they have drained away nearly 63  
million dollars from the economy.  
Before the end of 1955 the econo-  
mic loss from traffic mishaps  
will approach, or perhaps exceed,  
100 million dollars.

To enable your readers to follow  
this trail of lost dollars week by  
week it's suggested they use the  
formula developed by the National  
Safety Council. To chart North  
Carolina's economic loss from traf-  
fic accidents you take the number  
of fatalities and multiply them by  
the flat sum of \$95,000. The re-  
sult, which changes virtually from  
day to day, represents the true cost  
of carelessness at the wheel.

Yours truly,  
Bill Crowell, Director  
Public Relations Office

## Thickety News

REV. DANIEL PAYNE  
Methodist minister, who resides at  
Lake Junaluska, has been appoint-  
ed to fill the pulpits at the Plains  
and Rockwood Churches until con-  
ference. The announcement was  
made this week by District Super-  
intendent, W. J. Huneycutt. The  
pastor of the Charge, the Rev. W.  
M. Rathburn, was forced to give  
up the work on account of ill  
health.

Miss Brenda Henson left recent-  
ly to return to Winston-Salem af-  
ter spending two weeks with  
friends in the community.

The regular CDP meeting will  
be held Thursday evening, Sep-  
tember 1, at the Community  
Park.



Why stick your  
neck out and take  
a chance on  
watch repairing,  
when Reliable  
Jewelers gives  
you a 12-months  
guarantee?

And for example,  
we clean your  
watch under the  
12-month guaran-  
tee, for only  
\$4.50.

Serving Haywood since 1939  
**RELIABLE JEWELERS**  
IT'S EASY TO PAY THE RELIABLE WAY  
WAYNESVILLE, N.C.



**Belk's**  
Home of Better Values

**NEW FOR FALL**  
AND NEW FOR EVERYONE  
IN THE FAMILY



**'STYLE, BUILT-IN COMFORT'**  
Our own "Masterbilt" 7.95  
Designed for father and son! You get streamlined  
comfort, carefully selected leathers, expert craftsmanship  
Sum total, the ultimate in good looks! Brown; moc-toe,  
leather soles. Sizes 6 to 12; B to EEE widths.

Our own "Natural Bridge" 8.95  
Handsome plain-toe blucher in cordovan-color leather  
— has built-in cushioned arch support for greater  
walking comfort. Black crepe soles. These are shoes that  
hug your foot in the right places! Sizes 6 to 12; B to D widths.

**REALLY RUGGED!**  
Our own "Tough Terrier" 4.95  
For school, for dress-up . . . your best buy! Tan smooth  
leather uppers, moccasin toe blucher for sturdiness.  
Composition soles, long-lasting! Sizes 2 to 6, B to D widths.

Our own "B & L" Cordovan 11.95  
The shoe that meets every demand for looks and wear!  
Genuine shell cordovan, the leather of leathers! Plain-toe,  
blucher style, double leather soles. Sizes 6 to 12;  
A to E widths. Combination last.

**OURS ALONE!**  
Put your best foot forward  
in smart fashion shoes  
**6.95 and 7.95**

Fashion this season, measured by the foot and ours,  
sensibly priced! Flattering pumps in suede or calf — even!  
your favorite sling-pump new with plated vamp, high  
staccato heels. Sizes 4-10, AAA to C widths.  
a. Black calf; plated vamp, high heel . . . 6.95  
b. Black suede; illusion heels . . . 7.95  
c. Black suede "sweater pump"; high heel . . . 7.95  
d. Brown calf; black brown trim, Medium heel . . . 7.95

**OURS ALONE! Teen shoes**  
styled for the young at heart  
**3.95 4.95**

Gay-spirited fashions to put wings on your feet!  
Skimmers . . . moccasins . . . peak-flats . . . new-look "Ties"  
Just the shoes for school and campus wear.  
Sizes 4 to 10; narrow and medium widths.  
a. Black suede; double peak, cushion soles . . . 3.98  
b. Taffytone glove elk; hand-laced vamp . . . 3.98  
c. Glove leather; canyon sand, grey collar . . . 4.98  
d. Black kid; our own "Teenaire" skimmer . . . 3.98

**PROTECT THEIR YOUNG FEET!**  
Shoes for growing children  
**3.95 and 4.95**  
5½ to 8, B, C, D, 8½-3, B, C, D

Shoes carefully made to give young toes plenty of  
room to wiggle, yet provide snug, heel-hugging  
good fit! Our own "Red Riding Hood" in the group,  
a. Black patent; white trim. Duravan soles.  
b. Brown one-strap; moc-toe, composition soles.  
c. Cordovan-color leather; our own "Red Riding Hood"

SHOP BELK'S for better selections, better buys — BUY BELK'S for certified better values