Go To Church

The Hazelwood Presbyterian Church

117 East Main Street
"Holding forth the word of life."
Rev. W. H. Marquis, Pastor

SUNDAY—
9:45 — Sunday School. Frank Worthington, Supt.
11:00—Worship Service. Sermon: "Does God Have A Plan?"
7:00—Presbyterian Youth and Junior Fellowship.
7:30—Evening Evangelistic Service. Sermon: "The Spirit Strives —Men Resist."
ice. Sermon: "Abba, Father."
8:30—Funspiration and refreshments for the young people.
WEDNESDAY—
7:30 p.m.—Prayer Meeting. A time of prayer and study on the Gospel of John.

You are invited to worship in Hazelwood's friendly Presbyterian church and enjoy her good music, and warm fellowship.

Crabtree Baptist Church

Route 1, CLYDE, N. C.
The Rev. Doyle Miller, Pastor

SUNDAY—
10:00 a.m. — Sunday School. Charles Noland, Superintendent.
11:00 a.m.—Sermon.
6:30 p.m.—Training Union. Mrs. Bob Fisher, director.
8:00 p.m.—Sermon by the pastor.
TUESDAY—
7:00 p.m.—Prayer meeting at the church, conducted by the pastor.
Everyone is welcome.

The Christian And Missionary Alliance Church Of Canton

"A Bible Church With A Christ Centered Message"
The Rev. David Richardson, Pastor

SUNDAY—
2:15 p.m.—Bible Study.
3:00 p.m.—Afternoon Service.
7:30 p.m.—Evangelistic Service.

Fairview Baptist Church

PLOTTS CREEK
The Rev. Lee Smith, Pastor

SUNDAY—
Sunday School—10 a.m. Claude McLean, Superintendent.
Sermon by the pastor—2nd and 4th Sunday mornings and 1st and 3rd Sunday nights.

Use the Want Ads for results

Christian Science Service

The Christian Science lesson-sermon will be read Sunday morning at 11 o'clock in room number 17 on the second floor of the Masonic Temple.
Public is invited.

The Church Of The Nazarene

Opposite The Court House
118 Depot Street
The Rev. Don E. Conrad, Pastor
Phone GL 6-6310

SUNDAY—
9:45 a.m.—Sunday School. Bruce A. Kelly, Superintendent. There is a class for every age. Come, and study the Word with us.
11:00 a.m. — **Morning Worship.** Message by the pastor.
6:45 p.m.—Junior Service. Mrs. Dorothy Conrad, director.
6:45 p.m.—Young People's Service. Mrs. Juanita Godwin, president. Maurice Evans will have charge of the program entitled, "We Have A Standard". You are invited to come.
7:30 p.m.—Evangelistic service. Message by the pastor.
TUESDAY—
7:30 p.m.—Revival begins and continues through November 5 with the Rev. Raymond Hayes of Concord serving as evangelist. There will be special singing with services beginning at 7:30 nightly. We invite you to come and share with us in this special effort.
WEDNESDAY—
7:30 p.m.—Prayer Meeting.

First Methodist Church

WAYNESVILLE
Corner Haywood and Academy
The Rev. Earl H. Brendall, Minister

10:00 a.m.—**Church School. W. S. Roberts, General Superintendent. Classes and Departments for all ages.**
The nursery is open for children under six until twelve o'clock.
11:00 a.m.—Sermon by the pastor.
6:00 p.m.—MYF will meet for supper followed by a program of worship and recreation.
7:30 p.m. — Evening Worship. The pastor will deliver the first in a series of sermons on the theme, "How To Handle Life". The subject will be "How To Handle Freedom".

Week Of Prayer Service Planned At Long's Chapel

The annual Week of Prayer and Self Denial observance will be marked by a special program at Long's Chapel Methodist Church, Tuesday, October 25, at 10 a.m.

The program is sponsored by the Woman's Society of Christian Service with Mrs. Jerry Liner, Spiritual Life chairman, in charge of the arrangements.

The observance will center around three meditations written by Mrs. Margaret Henrichsen, author of the best seller, "Seven Steeples." The meditations will be given by Mrs. Liner, Mrs. Daniel Lane, and Mrs. Rufus Fowler. Mrs. Elmer T. Clark will present the missionary projects which will benefit from the Week of Prayer offering.

A light lunch will be served during which time Mrs. E. S. Slack will read devotional selections.

The day will be climaxed by a communion service administered by the pastor of the church, the Rev. Don Payne.

Mrs. W. P. Leatherwood will arrange the worship setting for the day.

Members of the WSCS are requested to bring to the service the Week of Prayer envelopes with their offering.

Nine Foundations At University Given $231,034

The University at Chapel Hill, like other colleges and universities over the nation, is benefiting from donations from private sources — corporations, individuals, associations.

Private donations help to supplement the regular teaching, research and other programs—to give better programs, higher standards.

And corporations know that they get better trained workers and executives in the future by investing in educational institutions.

At Chapel Hill there are nine foundations which are organized to aid the University. During the last year a total of $221,034.99 was raised, representing 6,221 contributions, to the Business Foundation, Dental Foundation, Medical Foundation, Educational Foundation, Journalism Foundation, Pharmaceutical Research Foundation, Friends of the Library, Law School Foundation and the Alumni Annual Giving Campaign.

GUARDSMEN SET UP GUNS AT STRIKE-BOUND PLANT

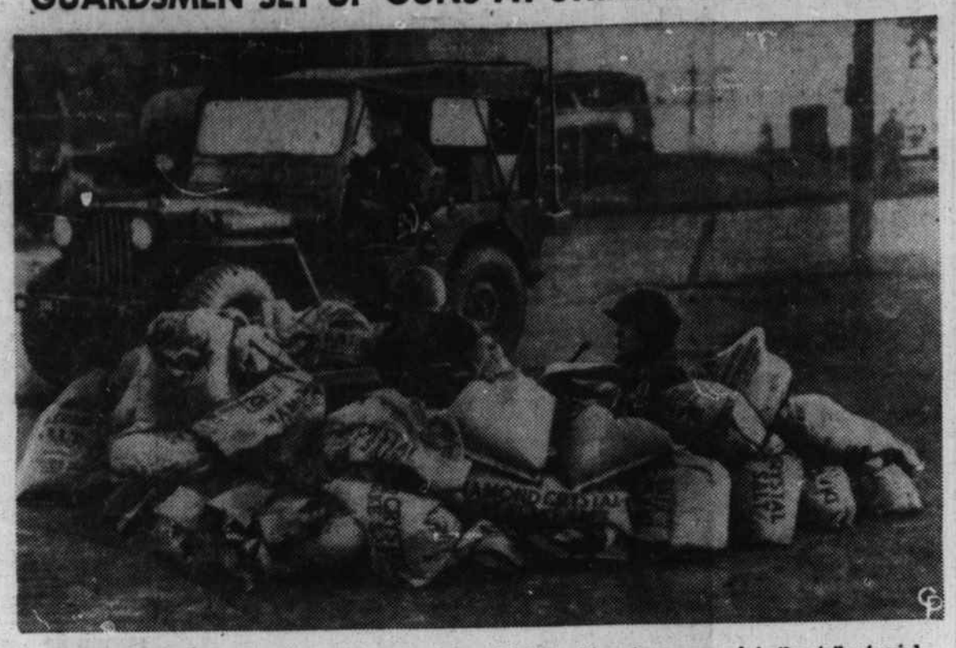

A MACHINE GUN CREW of the Indiana National Guard is in position at an approach to the strike-bound Perfect Circle Company plant in New Castle. Shooting in which eight persons were wounded brought the troops into the area, with four tanks and four half-tracks. Gov. George M. Craig ordered the plant to remain closed as strikers threatened "there'll be dead in the streets" if it reopens. *(International)*

Teach Children To Beware Of Black Widow Spider

AP Newsfeatures

Spiders will bite human beings if they are disturbed when they're hungry. The bite of most spiders is painful but not serious. However there is one type of spider, the black widow, whose bite is very serious — so serious that it may cause death.

It's a good idea to know about this most poisonous spider so that you can avoid him.

Black widow spiders are found in practically every part of the United States. They are more abundant in the South than in the North.

The spider seldom enters houses but is frequently found in basements, garages, sheds, outdoor toilets, culverts. It is often to be found under rocks, in hollow logs, in partly rotted wooden fence posts.

The web of the black widow looks rather different from that of most spiders. It is loosely woven, irregular and made up of coarse strands. It looks lke a pulled out ball of cotton and lacks the lacy pattern of other spider webs.

Three or four hundred eggs are laid at a time and placed inside a dense whitish silken ball the size of a large pea. The eggs hatch in 3-4 weeks and the tiny spiders scatter over the web.

The female black widow spider is a shiny jet black on the upper surface of the body. On the underside there is a characteristic red mark shaped like an hour glass. There may be one or more red spots near the tip of the body. The body of the fullgrown female is about ½ inch long. Male black widows are smaller. Young spiders and adult males have yellowish markings on the upper part of the body.

The bite of the black widow spider causes a stinging sensation. It leaves a tiny red spot on the skin which is often surrounded by a whitish area. Within a few minutes to an hour there is a sharp pain in the region of the bite and there may be some swelling. The aching pain spreads up the body and finally reaches the chest and the abdomen. The abdomen becomes rigid, breathing becomes forced and irregular, sometimes there are convulsions of the whole body. The heart rate becomes slow and irregular.

In case of a bite from a black widow spider, put an ice pack over the spot. If the bite is on an arm or leg, put a tourniquet around the limb above the bite. A tourniquet is any kind of a band that can be pulled tight. It should be tight enough to almost stop the circulation.

Whenever a tourniquet is used, it is most important to loosen it from time to time. The object is to slow the absorption of poisonous material from the bite. But circulation must not be completely cut off for more than a few minutes at a time or serious damage may be done the nerves. Loosen the tourniquet then tighten it again every 3 minutes.

If you have a black widow spider bite call your doctor immediately. If you have trouble locating him right away do not delay but go to the hospital as soon as you can. If it is some distance away, tell the hospital that you have had a bite from a black widow so they can have the serum ready. The sooner you get the serum the better, of course.

Look around your house and yard and destroy black widows if you find them. Remove loose brick, wood, boards or trash where spiders may live or hide. Spray areas where you find spiders with a one per cent DDT solution.

Nothing Sells Like Newspapers

Mars Hill Has Enrollment Of 1,035 This Term

As might well be expected, "Tarheels" and Baptist lead the enrollment parade this fall at Mars Hill College.

A total of 655 North Carolinians from 80 counties are in the student body of 1,035 — 996 full-time students and 39 special students taking less than a full course load.

Of the 996 full-time students 838 are Baptist.

Compilation of enrollment figures for the fall semester of the school's centennial year were completed here yesterday and reveal some interesting statistics.

The 996 full-time student figure includes 523 men and 473 women. There are 644 freshmen—339 men and 305 women—and 352 second-year students, including 184 men and 168 women.

Only 61 of these do not reside on the campus.

Besides North Carolina, 20 other states and nine foreign countries are represented. This includes 140 students from South Carolina, 58 from Virginia, 39 from Florida, 23 from Georgia, 21 from Maryland and 20 from Tennessee.

Frozen Food P Is Purchased Pet Milk Com

R. L. Latzer, president Milk Company, today a that the Pet Milk Compa ranged to purchase the a business of Crystal Can pany of Frankfort, Mich., Pet-Ritz Foods Division Company located at Beu

The Pet-Ritz Foods Div a national reputation as facturer and distributor fruit and berry pies u trade mark Pet-Ritz. The was started by Mr. and ritz at Beulah, Mich., a has enjoyed steady, growth based on a hig product.

Latzer stated that in this business, his compa tering a new field which can be expanded and de as to become an importa Pet Milk Company's Through the purchase of of Crystal Canning Com its Pet-Ritz Foods Divisio tionship will be establis should prove successful companies and to the co in which they operate.

Superstitious Cro

WINNSBORO, La. (AP Dear believes crows a stitious. This, says Dea them a cinch to keep out melon patches. Just dr at intervals through the stretch string from stake

"Thinking the string kind of trap, he will no the patch where the strin ed," said Dear. "The smart bird but he is superstitious."

Dear discovered this the traditional scarecro and has used it since.

WANT A
MARKET-PLA
OF MILLION

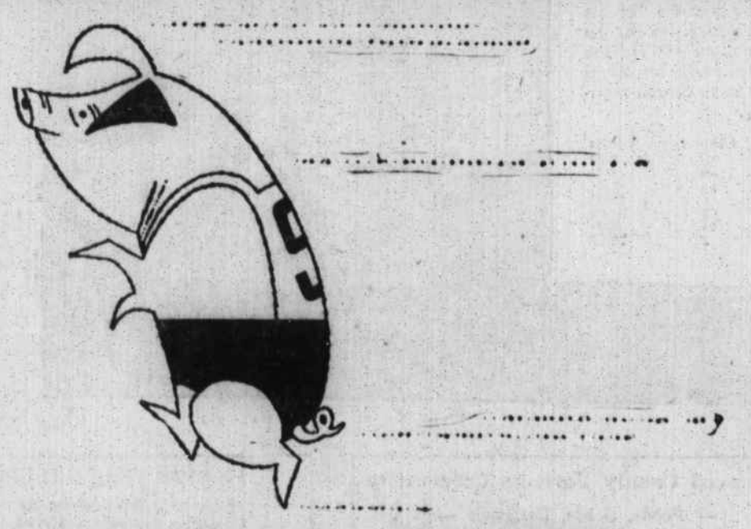

New! Security Pig Starter

Gives A Head Start On Profits

Pigs love it!

Pigs thrive on it!

Pigs get the fast start that make for fast profitable gains! Security Pig Starter is a highly palatable feed, providing readily digestible nutrients required for rapid growth.

Creep fed from 3 days old to 50 lb. weight, Security Pig Starter contains antibiotics for protection against scours, minerals for sound bone development and the vitamins that are so necessary for health and growth.

Start your fall pigs on Security Pig Starter . . . follow through on the complete Security Pork Production Program.

HAYWOOD COUNTY FARMERS CO-OP, INC.

DEPOT ST. H. M. DULIN, MGR. DIAL GL 6-8621

THE SECURITY PORK PRODUCTION PROGRAM
gets more pigs to market

Mercury offers 10 new safety features_
More proof of THE BIG M's leadership!

1. NEW IMPACT-ABSORBING STEERING WHEEL with deeply recessed hub and 3-spoke conical design bends under impact or pressure. The driver is better protected in case of accident.

2. NEW SAFETY-BEAM HEAD LAMPS, product of 5 years of research, let you see both farther ahead (up to 80 feet more) and better (in fog, rain, snow). There's less glare, too, for oncoming drivers.

3. NEW SAFETY SEAT BELTS* are securely bolted to floor supports and help protect wearers in emergencies. Available for driver and passengers. Easily adjusted with one hand.

4. NEW PADDED INSTRUMENT PANEL* has a thick plastic cushioning filler with excellent protective qualities. Helps prevent injuries in case of impact against the instrument panel.

5. NEW SAFETY DOOR LOCKS are designed to hold doors closed under three times as much impact as former locks. Safety research shows there is much less likelihood of injury in accidents if passengers are not thrown from the cars.

6. REAR DOOR SAFETY LOCKING DEVICE* is available in 4-door models. Children cannot unlock and open doors until the driver uses a key.

7-8. NEW CUSHIONED SUN VISORS*, NEW FULL-SWIVEL SAFETY REARVIEW MIRROR are extra safeguards for driver and passengers.

9-10. NEW 225- AND 210-HP SAFETY-SURGE V-8 ENGINES AND IMPROVED SAFETY-GRIP BRAKES. You enjoy more *usable* power than ever for split-second pickup, safer passing, easier hill climbing. Stopping action is smoother, surer, too. **Optional*

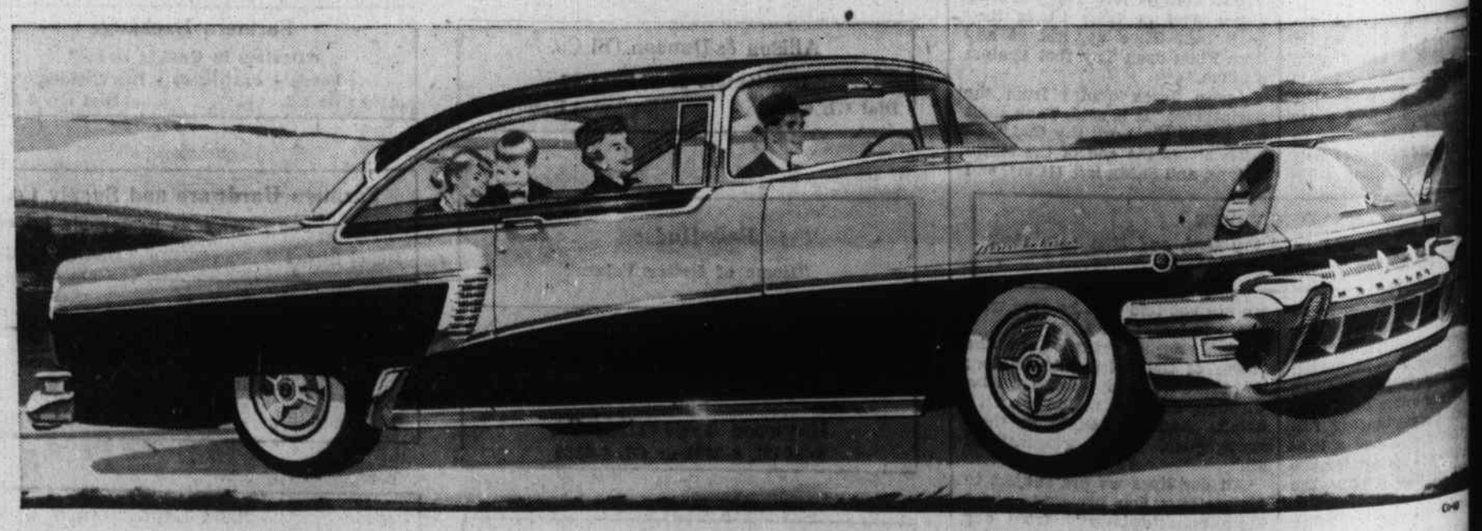

Everywhere you look in THE BIG M for 1956, there's something new to see or try.

For instance, THE BIG M's new 12-volt electrical system lets you start faster than ever. Mercury's exclusive-in-its-field ball-joint front suspension is further improved to give you even more superb handling ease and comfort.

And THE BIG M is *styled new* in dozens of exciting ways, from bumper to bumper. To accent its extra length, there's spectacular Flo-Tone color styling. Inside, fabrics are even more colorful, durable, luxurious.

For hardtop fans, the best news of all is that Mercury's famous low-silhouette beauty is now available in every series—Montclair, Monterey and Custom. See and drive THE BIG M at your Mercury dealer's. Come in today!

For 1956_The big move is to THE BIG MERCURY

WAYNESVILLE MOTOR SALES, INC.

126 S. MAIN STREET DIAL GL 6-8676 WAYNESVILLE