

Bookmobile
ScheduleFriday, June 22
CRUSO

Robert Freeman	9:00-9:15
Sam Freeman	9:30-9:45
Cruso Grocery	10:00-10:15
Deaver's Grocery	10:30-10:45
Dorothy Heatherly	11:00-11:15
James Edwards	11:30-11:45
Mrs. Ella Piess	12:00-12:10
J. S. Williams	12:15-12:30
Spindale School	12:45-1:15

Monday, June 25

MAGGIE - JONATHAN CREEK	
Mrs. D. Platt	8:45-9:00
Hobart White	9:00-9:15
Smoky Mtn. Gift Shop	9:30-9:45
Cordell Bradley	10:00-10:15
Maggie School	10:20-10:30
Way Fisher	10:45-11:00
L. M. Owen	11:05-11:15
R. W. Howell	11:30-11:45
David Boyd	12:00-12:15
Mrs. Ethel Boyd	12:30-12:45
Burgin's Store	1:00-1:15

Tuesday, June 26

L. JUNALUSKA - HYDER MTN.	
Junaluska Supply	8:45-9:00
Francis Wyatt	9:15-9:30
Jessie Hannah	9:45-10:00
W. J. McCrary	10:15-10:30
Willis Smith	10:45-11:00
W. Plemmons	11:15-11:30
Ollie Mack	11:45-12:15
Wallace Massey	12:45-1:00



FLORIDA VISITORS this month in the home of Judge and Mrs. Frank Smathers on the Sulphur Springs road are (from left) State Senator and Mrs. Doyle Carlton, Jr., of Wachula, and Mrs. Doyle Carlton, Sr., of Tampa. The elder Mr. Carlton, governor of Florida from 1929 until 1933, was here one week before returning to his home. The younger Mr. Carlton has spent four years in the

Florida state senate and recently was reelected without opposition to that post. Mr. Carlton said he and his wife and children and his mother have enjoyed the climate and "general atmosphere" of Western North Carolina, and termed Waynesville "a fine little town with friendly people."

(Mountaineer Photo).

We're headquarters for Ed Sullivan's \$425,000 contest! Visit our showroom today! We'll show you how easy it is to

WIN A NEW MERCURY Phaeton

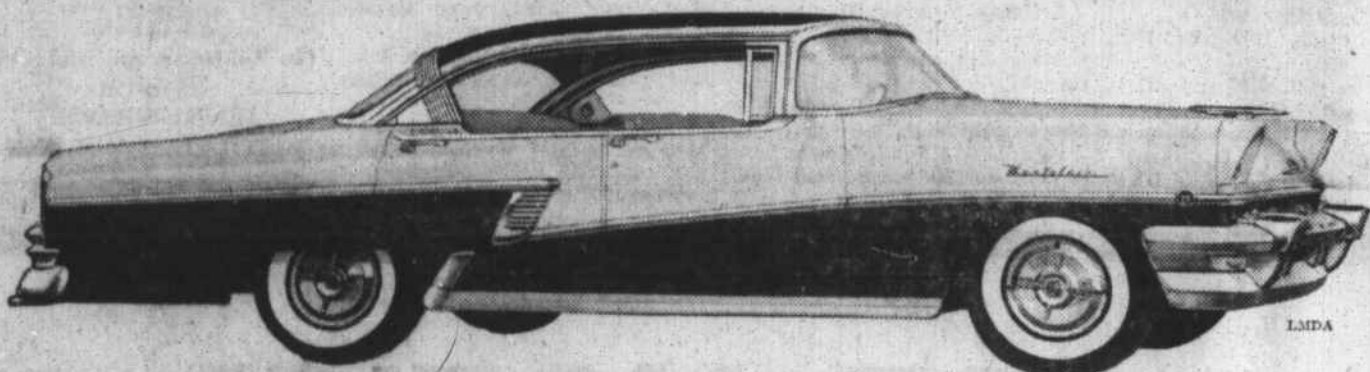

MERCURY MONTCLAIR PHAETON, America's most beautiful, most advanced 4-door hardtop, is 1st prize! See it at our showroom!

80 BIG MERCURYS FREE IN 8 WEEKS...



A brand-new contest every week! Free trips to New York! TV sets! 2680 prizes in all, in Ed Sullivan's giant \$425,000 Mercury Contest! So easy to win!

HERE'S ALL YOU DO TO ENTER!

- 1 Go to your Mercury dealer today
- 2 Pick up Official Rules and Entry Blank
- 3 Complete last line of Mercury-Phaeton rhyme
- 4 Mail Official Entry Blank to "Mercury Contest"

HERE'S WHAT YOU WIN!

Each week for 8 weeks beginning June 11:
1ST PRIZE—A 1956 Mercury Montclair Phaeton* plus a week-end trip to New York, all expenses paid, for two. You will be special guests at the Ed Sullivan Show.

2ND-10TH PRIZES—9 Mercury Monterey Phaetons*.

11TH-35TH PRIZES—25 General Electric Portable TV sets.

NEXT 300 PRIZES—Elgin American Signet Lighters with winners' initials... autographed by Ed Sullivan.

335 prizes—8 weeks—2680 prizes in all!

*All car prizes include: Merc-O-Matic Drive, radio, heater, white sidewall tires, directional signals, window washers, No-Tone paint, dealer handling charge, all Federal excise taxes, state and local sales taxes.

SPECIAL CASH PRIZES FOR CAR BUYERS!

\$10,000 CASH to new Mercury buyers
Awarded instead of new Phaeton if you buy a new Mercury during contest and before being advised of winning one of the top 10 weekly prizes.

\$2,000 CASH to used car buyers
Awarded in addition to new Phaeton if you buy a used car from us during contest and before being advised of winning one of the top 10 weekly prizes. See official entry blank for details.

Weekly contests start every Monday, June 11—July 30. See us for complete rules, entry blanks, and information!

WAYNESVILLE MOTOR SALES, INC.

Main Street

FRANCHISED DEALER — LICENSE NO. 1293

Waynesville

Riverside Church Mortgage, For New Addition, Will Be Burned In Services Sunday

Burning of the church mortgage will feature the special services of the Riverside Baptist church Sunday at 11 a.m.

Rev. Paul T. Grogan, pastor, will be in charge of the service, when the last note will be burned, representing clearance of all debt on the new addition of the church. The debt was about \$18,000 and only recently the last \$1,500 was paid after a special campaign.

Special recognition was paid two former pastors for their encouragement and assistance in helping with the campaign. They were Rev. Gay Chamberl and Rev. Thos. Erwin. It was the latter who helped draft plans for the eight additional classrooms, and enlarging the sanctuary.

The Woman's Missionary Union recently installed new carpet and a spinet piano.

A large attendance is expected Sunday for the special services. There were 202 at Sunday school last Sunday.

Fifteen were baptised and received into the church last Sunday. The baptismal service was held at the river near the church.

SA William Wilson of Salem, N. J., accompanied by his wife, the former Miss Clara Mae Phillips and his parents, all of High Point, were the week-end guests of Mrs. Wilson's mother, Mrs. W. Harvey Hargrove and Mr. Hargrove and family.

Mrs. Hub S. Rogers is recuperating at her home on Inman Branch Road following recent surgery at the Haywood County Hospital.

Mr. and Mrs. J. Max Burnette and daughters Jean and Karen, also Miss Peggy Willis of Canton, spent the past week in Clearwater, Fla., on vacation.

Mr. and Mrs. Clarence Stephenson and family have moved back to their home at Retreat from the Osborne Farm.

Woodrow Chambers is recuperating at his home from a recent operation in the Haywood County Hospital.

"Aunt Jane" Reece, 87, of the Little East Fork section, is seriously ill at the home of her daughter, Mrs. Mae Inman. She suffered a stroke last week.

The Training Union of the Riverside Baptist Church of the Hazelwood Baptist Church for the quarterly meeting by sixteen members. Total attendance was 261.

Rev. Sam O'Neill, pastor of Pleasant Grove Baptist Church of Rutherfordton was the guest speaker. His church won the "Rural Church of the Year in N. C." the past 2 years. Mrs. O'Neill was also present.

Mrs. Ed Howell and daughter, Zelma Jo, spent the past week at their home in English returning on Saturday.

Miss Laura Lou Burnette, a nurse, on the staff at Memorial Mission Hospital in Asheville, spent the weekend with her parents, Mr. and Mrs. Ellis F. Burnette.

Miss Barbara Jean Burnett and Mrs. Betty Trull, of Canton, spent the past week on vacation at Myrtle Beach.

A Vacation Bible School was recently held at the Riverside Baptist Church with an average attendance of 73. A commencement program was given the following Sunday evening. Superintendent was Lewis Sorrells, pianist, Mrs. Frank Sorrells, Sr.

Will Patterson of Hendersonville was a recent visitor of his cousin Mrs. Loner Chambers and Mr. Chambers.

Ed Howell received a message Sunday morning of the serious illness of an uncle in Belk Mountain Sanatorium. He was accompanied by his wife and daughter to visit him.

The Cecil Home Demonstration Club met on Wednesday afternoon with Mrs. Roy Edwards as hostess. Mrs. J. E. Burnett gave a report on Farm and Home Week held in Raleigh this month.

Miss Mary Cornwell, home agent, gave the demonstration.

Rev. Paul Grogan has accepted the pastorate of the Dellwood Baptist Church as of July 1st.

Captain and Mrs. Roger Bisson



WILLIAM L. SMITH of Charlotte has announced his candidacy for National Committeeman of the Young Democratic Clubs of North Carolina. Mr. Smith, a member of the Mecklenburg Y.D.C. has been active in Democratic affairs in Mecklenburg County and throughout the state of North Carolina for some years.

Carver To Head Farm Bureau's Enrollment Drive

Farm Bureau leaders in Haywood County met Tuesday night at the Junaluska Wayside Restaurant for a dinner meeting at which time plans were initiated for the membership campaign to be held later this summer.

John R. Carver, civic and political leader in the county, has been named the chairman of the membership drive. The quota for the county is 330 members.

Mrs. D. J. Boyd was named temporary chairman of the Farm Bureau women's organization which will be perfected within a few weeks. Mrs. Boyd is a teacher in the county school system.

Tom Kirkpatrick, formerly of Haywood County but now a resident of Candler, who recently joined the staff of the North Carolina Farm Bureau Mutual Insurance Company as district supervisor, told the group that "farmers are a good insurance risk as they spend less time on the highways than people in many other professions, and they are usually on the farm busy with chores at the time of day when most accidents happen."

Kendrick Caldwell, district insurance adjuster for the Farm Bureau Mutual Insurance Co., reported on the manner and speed with which accident claims are handled.

O. L. Yates, field representative for the North Carolina Farm Bureau, cited the repeal of the federal tax on farm-used gasoline as one of the accomplishments of the Farm Bureau on a national level last year.

He stated that the blanks for the use of the farmer in asking for the refund are in the county agent's office. He further stated that the North Carolina Farm Bureau is going to ask the next session of the General Assembly for a 7-cent refund on farm-used gasoline instead

and sons, Barry and Bruce, of Washington, D. C. are the guests, for two weeks, of Mr. and Mrs. J. E. Beverage of Bethel. They are enroute to Ft. Sam Houston, Texas.

Captain Bisson has just received his B.S. degree at the University of Maryland.

Mrs. Bisson is a cousin of Mrs. Beverage with whom she made her home for several years before her marriage.

Major and Mrs. W. C. Jensen and daughters, Karen, Kathie and Patty, of Montgomery, Ala., are visiting Mrs. Jensen's parents Mr. and Mrs. J. E. Justice of Bethel.

They will leave June 29th for Anchorage, Alaska where Major Jensen will be stationed for 3 or 4 years.



of the 5-cents now being refunded and that the General Assembly make possible a short form such as the federal government uses for the North Carolina farmer next year.

The chirp of a cricket can sometimes be heard as much as a mile away.

An estimated eight million U. S. school children have vision difficulties.

RAY'S SHOE DEPT.

Features This Weekend
An Excellent Farm Work Shoe

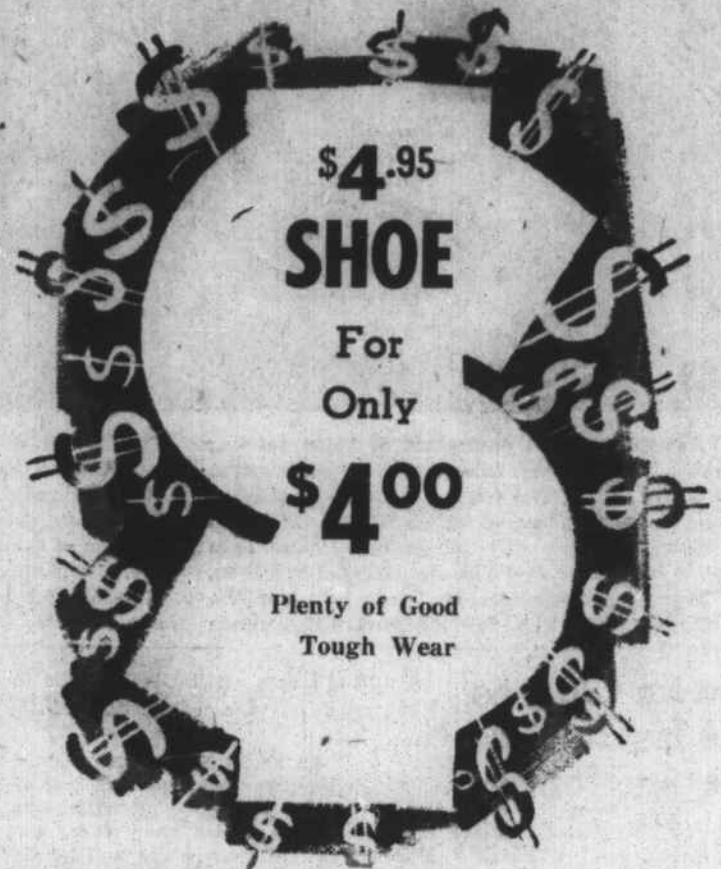

One piece

back —

Panco Sole

— both sewed
and sprigged

LOTS OF WEAR

We Are Featuring Also
LIGHT WEIGHT WORK SHOES

- one for outside work
- one for factory and general carpentry work.

Incidentally, We Can Give You
Narrow Widths In Work Shoes

And We Are Featuring A



10 Inch

100% Leather

Top Grade

BOOT

A Woodsman's Boot Especially
Designed for Mountain Use.

— WILL TAKE CALKS —

RAY'S SHOE DEPT.
SOUTHERN PREMIUM STAMPS

VOTE For EDWARDS As REPRESENTATIVE