B. F. G. Junior - Senior Banquet

The banquet of the Junior and Seniors of the B. F. Grady High School was held at the Hotel Kinston on April 2, 1948 at seven p.m. A color scheme of yellow and green with spring flowers and candles were used in the dining hall. All members of the Junior and Senior classes were present with the faculty and guests.

The program began with invocation by Rev. L. C. Prater; Toastmaster Carmer Turner gave the welcome. Welcome to Seniors by Eva Edna Grady, responded to by Howard Bazemore. A song followed by Mary Ethel Outlaw, Ardeth Smith Annie Mae Grady, Emma Jean Smith, Jarie Williams, and Ramona Herring.

Welcome to Principal by James Padgett, to which Mr. H. M. Wells responded.

Toast to teachers by Marie Prater. Miss Mildred Maddox responded. This was followed by a duet by Julia Williams and Katie Hatch.

Toast to guests by Bernard Kornegay which was responded to by Rev. N. P. Farrior.

After enjoying the chicken dinner an impromptu program was given in which Ardeth Smith and Annie Mae Grady gave several selections on the piano. The event of the evening was a round by members of the faculty, which ended all together. Each guest, teacher, junior and senior was given a souvenir as a reminder of the banquet by the giftorian, Mary Ella Williams and her helpers Elwood Jones and Robert Knowles. After the program all enjoyed the theatre.

Flowers And Gifts For Your "First Lady"

Of course she'll love receiving flowers from you! It's the perfect gift for Mom on her big day. Order from us now. Select from our fresh, fragrant, beautiful blossoms or plants. We deliver anywhere.

Our Gift Shop is fully stocked With Hundreds Of Attractive Items For Mother

CLINTON FLORAL & GIFT SHOP
In Warsaw

SAVE USED FATS!

HELP YOUR COUNTRY... HELP YOURSELF!

There is still a very real need for every ounce of used fats we can salvage. The world-wide shortage is greater today than ever before. Please... keep saving and turning in your used kitchen fats. P. S. Yes! you do get paid for them... and you know how ready cash counts today.

Keep Turning in Used Fats!
American Fat Salvage Committee, Inc.

A. J. CAVENAUGH
JEWELER
DIAMONDS WATCHES
WATCH AND JEWELRY REPAIRING & ENGRAVING
Wallace N. C.

Dr. H. W. Colwell
OPTOMETRIST
Eyes Examined, Glasses Fitted.
Next Door To Cavenaugh Chevrolet Company
Permanent Office In
WALLACE, N. C.

Arthritis Pain

For quick, satisfactory relief for aches and pain of Rheumatism, Arthritis, neuritis, lumbago, sciatica, or Neuralgia, try Kemsal's tablets. Relief through the blood. Prove this simple method alleviating pain at our risk. Get well, enjoy life and state more satisfactorily. Get Kemsal at druggist today. Quick, complete satisfaction or money back guaranteed.

Pleasing...

Mother is very easy. You know she's been wanting to have her picture taken — but its's just one of those things she never got around to doing. Now you can do it for her. Arrange with us today for an appointment for Mom. It's a gift not only she will treasure— but you, too.

CALL FOR AN APPOINTMENT

KRAFT STUDIO

IN MOUNT OLIVE

Duplin Theatre
Warsaw, N. C.

SUN. - MON. May 2-3
Three Daring Daughters
(TECHNICOLOR)
With Jeanette MacDonald
And Jose Iturbi.

TUES. May 4
Alias A Gentleman
With Wallace Beery.

WED. May 5
DOUBLE FEATURE
Randy Rides Alone
With John Wayne.

Rocky
With Roddy McDowall..

THURS. - FRI. May 6-7
Killer McCoy
With Mickey Rooney
And Brian Donlevy.

SAT. May 8
DOUBLE FEATURE
Under Colorado Skies
With Monte Hale.

Maddona Of The Desert
With Lynne Roberts.

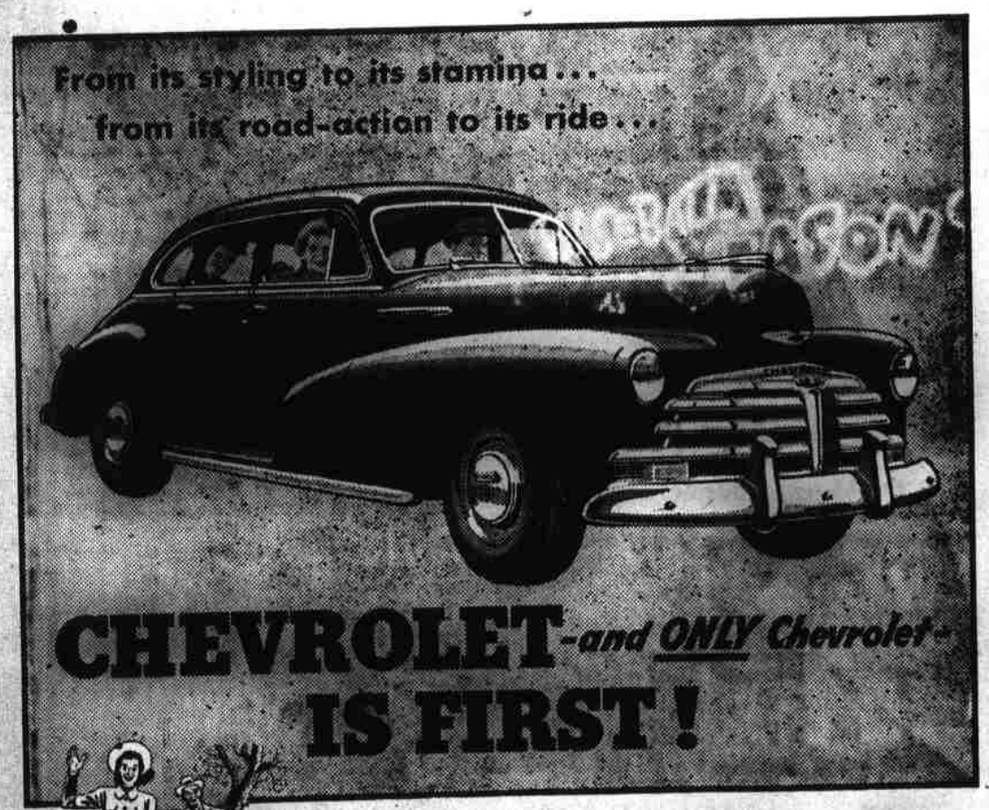

Nowhere else beauty like this! New styling! New colors! New upholstery fabrics! All this added to the basic Big-Car luxury of Chevrolet's famous Body by Fisher. Remember—this body is exclusive to Chevrolet and higher-priced cars.

First in all-round quality in the entire low-price field!

How you and your family will enjoy ownership of this newer, smarter, finer Chevrolet for 1948! It brings you BIG-CAR QUALITY—not in one item only, but in every phase of styling, engineering and construction—and brings it to you AT LOWEST COST, as well. That is why more people drive Chevrolets, according to official nationwide registrations—and more people want Chevrolets, according to seven independent nationwide surveys—than any other make of car. That is why you, too, will agree that CHEVROLET AND ONLY CHEVROLET IS FIRST in all-round value!

You'll enjoy much greater comfort in Chevrolet for 1948. It brings you the Big-Car riding-smoothness and road-steadiness of the Unitized Knee-Action Gliding Ride. Another feature found only in Chevrolet and more expensive cars.

Just as you'll find no equal for Chevrolet value, so you'll find no equal for Chevrolet service. Safeguard your transportation by bringing your present car to us for skilled service, now and at regular intervals, pending delivery of your new Chevrolet!

Warsaw Motor Co. — Jones Chevrolet Co.

CONDENSED STATEMENT

FIRST - CITIZENS BANK & TRUST COMPANY

AS OF THE CLOSE OF BUSINESS APRIL 12, 1948

RICHLANDS, N. C.

RESOURCES

Cash in Vaults and Due from Banks		$ 24,149,172.19
U. S. Government Securities (Direct and Fully Guaranteed)	$53,462,884.69	
Federal Housing Authority Obligations, Federal Intermediate Credit Bank and Federal Home Loan Bank Debentures	5,519,089.54	
State Bonds	6,466,435.93	
Municipal Bonds	9,951,303.06	
Federal Land Bank Bonds and Other Marketable Securities	5,267,991.93	80,667,705.15
Accrued Interest		470,908.04
Loans and Discounts		29,031,332.10
Banking Houses, Furniture and Fixtures and Building Sites—Less Depreciation		518,511.57
Commercial Building Corporation Stock (Cost $105,000.00—Carried at $1.00)		1.00
Other Assets (6 Parcels of Real Estate. Carried at $6.00. Appraised Value $16,500.00)		6.00
		$134,837,636.05

LIABILITIES

Capital Stock — Preferred	$200,000.00	
Capital Stock — Common	800,000.00	1,000,000.00
Surplus		4,000,000.00
Undivided Profits		448,653.24
Reserve a/c Preferred Stock Retirement Fund		200,000.00
Reserve a/c Accrued and Unearned Interest, Taxes, Insurance and Other Reserves		3,585,146.41
DEPOSITS		125,603,836.40
		$134,837,636.05

EVERY COURTESY, ATTENTION AND SERVICE CONSISTENT WITH GOOD BANKING ARE THE FACILITIES OFFERED BY THIS INSTITUTION

MEMBER FEDERAL DEPOSIT INSURANCE CORPORATION