

**THE DUPLIN TIMES**  
Published each Friday in Kenansville, N. C., County Seat of  
DUPLIN COUNTY

Editorial business and printing plant, Kenansville, N. C.  
**J. ROBERT GRADY, EDITOR — OWNER**  
Entered at the Post Office, Kenansville, N. C.  
as second class matter.

**TELEPHONES**

Kenansville, 355-6 — Warsaw 50-7

**SUBSCRIPTION RATES:** \$3.00 per year in Duplin County  
Lenoir, Jones, Onslow, Pender, Sampson and Wayne coun-  
ties; \$.350 per year outside this area in North Carolina; and

Advertising rates furnished on request.

A Democratic Journal, devoted to the material, educational,  
economic and agricultural interests of Duplin County.



**NOTICE OF ADMINISTRATION**

Having this day qualified as Ad-  
ministratrix of the Estate of W. D.  
Rouse, deceased, this is to notify  
all persons having claims against  
the said estate to present them to  
the undersigned duly verified on or  
before the 2nd day of December,  
1950, or this Notice will be plead  
in bar of their recovery. All per-  
sons indebted to said estate will  
please make immediate payment.

This November 25, 1949.

Sallie Keziah Rouse,  
Administratrix,  
Warsaw, N. C.

1-6-6t. RDJ

**NOTICE OF SALE**

North Carolina,  
Duplin County.

Under and by virtue of an order  
of the Superior Court of Duplin  
County, made in the Special pro-  
ceeding entitled, "David Fountain,  
Administrator, of the estate of Lu-  
ther B. Hunter, deceased, vs Ammie  
Evans Sandlin et als," and being  
S. P. No. 2342, duly filed in the  
Office of Superior Court of Duplin  
County, the undersigned Commis-  
sioner will offer for sale on the  
2nd day of January, 1950, at 12:00  
Noon, at the Court House door in  
Kenansville, North Carolina, to the  
highest bidder for cash, all that  
certain tract of land, timber and  
land to be sold separately or to-  
gether, whichever brings greater,  
and being all that certain tract or  
parcel of land situated in Duplin  
County, State of North Carolina,  
and being described as follows:

**BEGINNING** at a stake on the

run of Muddy Creek, and runs  
thence South 1-45 East 1085 feet  
crossing Chinquapin Road to a  
stake located just South of the  
Chinquapin Road; thence South  
86-15 East 538 feet to a stake near  
Bear Pond Branch; thence South  
137 feet; thence South 33 East 119  
feet; thence South 14-1/2 West as  
ditch and the line of V. Maready  
470 feet; thence South 34 East 77  
feet; thence as ditch South 24

East 500 feet; thence South 28 East  
440 feet to a stake on back line;  
thence as back line North 87 East  
825 feet to a stake; thence North 6  
West as the line of J. R. Souther-  
land 1000 feet to an iron stake;  
thence North 56-1/2 West 264 feet  
to a stake; thence North 67 West  
165 feet to a stake; thence North  
32 West 198 feet to a stake; thence  
North 10 East 148 feet to a stake;  
thence North 15-1/2 West 260 feet  
to a stake; thence north 5-3/4 West  
132 feet to a stake; thence North  
54 West 90 feet to an oak; thence  
South 8 East 90 feet to an oak on  
the run of Big Branch; thence as  
the run of Big Branch to the run of  
Muddy Creek; thence down the run  
of Muddy Creek to the beginning  
point, containing 65 acres, more or  
less.

The timber situated on said lands  
that will cut and measure 10 inches  
across the stump 12 inches above  
the ground, with usual privileges of  
ingress and egress, with the right  
to remove same within two years  
can be sold separately from the  
lands, or can be sold with the land  
whichever is greater.

A 10 per cent deposit will be re-  
quired of the successful bidder, as

**M. F. ALLEN, JR.**  
**General Insurance**  
**Kenansville, N. C.**

Kenansville's Only Insurance Agency

**N. C. CONSOLIDATED HIDE CO., INC.**

Foot of Waynesborough Avenue  
Former Weil's Brickyard  
**GOLDSBORO, N. C.**  
PHONE 1532 OR 2330 COLLECT  
IF CALLED IMMEDIATELY WE WILL  
PICK UP DEAD CATTLE, MULES AND HOGS  
FREE OF CHARGE

**Office Supplies**

AND EQUIPMENT  
DESKS, CHAIRS, FILING CABINETS  
LEDGERS, BINDERS, SHEETS and INDEX

**John H. Carter, Company**

KINSTON, N. C.

**Warsaw Fish Market**

CREATORS AND MAINTAINERS OF LOWER  
PRICES ON QUALITY SEA FOODS  
(Next Door to A&P)  
Both Wholesale and Retail

Know Your Fish or Know Your Fishman  
WILLIS BARTLETT

FREE DELIVERY  
Phone 336-1  
WARSAW, N. C.

**D. H. CARLTON**

INSURANCE AGENCY  
WARSAW, NORTH CAROLINA

Life - Fire - Storm - Automobile, etc.

Telephone 3496



SCRIPTURE: Acts 1: 1 Peter 2: 9-10  
DEVOTIONAL READING: John 14: 12-20.

**Praying into  
Tomorrow**

Lesson for January 1, 1950

FOR THE BENEFIT of those who  
may not be familiar with this  
column, and perhaps of some who  
are, a little explanation may be  
helpful. This column is not ex-  
pected to take the place of Bible  
study, nor to be a substitute for  
the quarterlies and other helps which  
are furnished by the various denomina-  
tions. All this column can do is  
to offer some thoughts which the  
lesson Scripture has suggested to  
the writer.

Dr. Foreman

Reading this Bible  
column will not make a Bible stu-  
dent out of you; only the direct  
study of the Scriptures can do that.  
Forty denominations cooperate in  
this feature. If it helps the reader,  
we shall all be glad.

Limitations of space keep this  
from pretending to be anything  
like a complete analysis of the les-  
son. For those are not at all fa-  
miliar with the Bible, it is hoped  
that this column may arouse inter-  
est so that the reader will go  
and see for himself what the Bible  
says.

What are Sunday school les-  
sons for? In the words of the  
77-year-old International Sun-  
day School Lesson committee,  
"The ultimate end sought is the  
acceptance of the Bible as the  
very Word of God." Practically,  
this means Bible study which  
"will help growing persons  
(you have not stopped  
growing, we hope?) increasing-  
ly to know its content and to  
understand its message in the  
light of their own experiences  
and relationships."

The writer of these lines shares  
in this purpose and this hope, and  
wishes you a Happy New Year!

**The Early Church  
Faced Its World**

FEW PERSONS in their right  
minds would want to go back  
down into their babyhood, yet the  
first years, indeed the first months,  
of any one's life are immensely im-  
portant.

So it is with the Christian church.  
Few sensible people would want  
to return to the days of the church's  
infancy in the first few months and  
years after Christ's resurrection.  
And yet that was a vital era. For  
the Sundays between now and  
Easter we shall be looking at the  
early Christian church.

Very early, that is; so early  
that the name "Christian" was  
quite new, and even the word  
"church" was not often used.  
We shall find that as those un-  
tried Christians faced their  
world, they met with many  
problems similar to those with  
which the church of today has  
to grapple.

How they did it, how they suc-  
ceeded and how they sometimes  
failed, is not a mere story of the  
long-ago, but is valuable as we  
think about our own times.

**Praying Into Tomorrow**

THE TEN DAYS between Jesus'  
ascension and the great event of  
Pentecost were among the most  
fateful in all Christian history. The  
church, if we can call by that  
name the little group of a few  
dozen friends of Jesus who lingered  
together in Jerusalem, did not pro-  
fess to read the future. But during  
those ten days of suspense they did  
three things; they waited, they pre-  
pared, they prayed.

They waited because Jesus had  
told them to wait . . . wait for  
power, he said. What the power  
might be like they did not yet  
know. No doubt some of them had  
business of one sort or another  
back in Galilee; but Jesus said,  
Wait—and so they waited.

They also prepared, by set-  
ting apart a witness to take  
the place of Judas. And above  
all, they prayed. Tomorrow for  
them was darkly uncertain,  
Jesus had dropped hints about  
persecution; they were not  
naturally supermen.

Yet in the midst of vague fears,  
and facing a tomorrow which was  
one large question-mark, those  
early Christians—much less well-  
informed and "worldly-wise" than  
we—did the wisest thing they could  
have done: they spent their time in  
prayer. A praying church is on the  
way to power.

So as we begin a new year, the  
best thing Christians can do is not  
to make all the noise they can, but  
quietly to wait in God's presence.

(Copyright by the International Council  
of Religious Education on behalf of 46  
Protestant denominations. Released by  
WNU Features.)

evidence of good faith.

Advertised this the 26th day of  
November, 1949.

H. E. Phillips, Commissioner.

12-30-4t. HEP

**Seeing is Believing**



**AMERICAN SCHOOL CHILDREN  
WITH VERY FAULTY VISION ARE  
BEING TRAINED FOR NORMAL  
LIVES, ACCORDING TO THE  
BETTER VISION INSTITUTE.  
EXTRA-LARGE TEXTBOOK TYPE,  
THICK CHALK, AND CAREFULLY  
SELECTED LIGHTING HELP TO  
PREVENT EYESTRAIN.**

**THE SEA HORSE,  
THAT STRANGE LITTLE  
FISH WITH A HEAD  
LIKE A TINY HORSE,  
CAN SEE BOTH FORWARD  
AND BACKWARD AT  
THE SAME TIME, DUE  
TO THE PLACEMENT  
OF ITS MOVABLE  
EYES.**

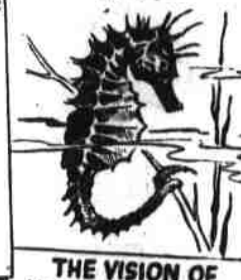

**THE VISION OF  
YOUNG CHILDREN  
CAN BE TESTED BY MEANS  
OF A "THREE-LEGGED" FORM  
SUCH AS THE LETTER E.  
THE YOUNGSTERS EXTEND  
THEIR ARMS TO INDICATE  
WHICH DIRECTION THE  
"LEGS" POINT.**



**A WIDE FIELD OF VISION  
HELPS A DRIVER AVOID  
ACCIDENTS, PARTICULARLY  
RIGHT-ANGLE COLLISIONS.  
SPECIAL TESTS SHOW HOW  
FAR ONE SEES TO EITHER  
SIDE WHILE LOOKING  
STRAIGHT AHEAD.**

**NOTICE OF SALE**

**UNDER AND BY VIRTUE OF** an  
order of the Superior Court of Du-  
plin County, made in the special  
proceedings entitled: "In the Mat-  
ter of L. W. Newton, et als", and  
being Special Proceeding No. 2357,  
of the office of the Clerk of Su-  
perior Court of Duplin County, the  
undersigned Commissioner will on  
the 7th day of January, 1950, at  
10:30 A. M., on the premises near  
the Town of Roschille, N. C., offer  
for sale to the highest bidder for  
cash, all those certain tracts or par-  
cels of land lying and being in  
Rosehill Township, Duplin County,  
State of North Carolina, and being  
described as follows:

**FIRST TRACT:** BEGINNING  
at a stake on the North edge of Ridge  
Street at a ditch, J. D. Teachey's  
line, and running thence with the  
North edge of Ridge Street 5-1/2  
poles to the West edge of Walnut  
Street; thence with the West edge  
of Walnut St. about N. 14-1/2 West  
300 feet to the edge of an unnamed  
street; thence with the South edge  
of said unnamed street, about South  
75-3/4 West 2 poles and 14 links to  
a ditch on J. D. Teachey's line;  
thence with the J. D. Teachey line  
and said ditch to the beginning, be-  
ing the land conveyed to A. L.  
Floyd by Charles Teachey, Sr. and  
Mattie Teachey, his wife, by deed  
recorded in Book 435, page 177,  
Registry of Duplin County.

And further being the same  
lands as recorded in Book 440, page  
171, of the Duplin County Registry.

**SECOND TRACT:** BEGINNING  
at a stake at the western line of the  
A. C. L. right of way, Marvin Dick-  
son's northeastern corner, formerly  
C. C. Vann's corner, and running  
thence about South 76-1/2 West  
214-1/2 feet to a stake; thence North  
13-1/2 West 104 1-2 feet to a stake  
at Scott's line; thence Scott's line  
about North 76-1/2 East 214 1-2  
feet to a stake at the Western line  
of said A. C. L. right of way; thence  
about South 13-1/2 East 104 1-2 feet  
to the beginning, containing one-  
half acre, more or less, and being  
the home lot of the late J. J. New-  
ton and wife, in Rose Hill. See Book  
435, page 292; Book 336, page 344,  
Book 435, page 289; Book 435, page  
291; Book 435, page 313; Book 435,  
page 290.

The following land known as the  
John J. Newton farm tracts and be-  
ing described as follows:

**THIRD TRACT:** BEGINNING  
at a stake at the Northern line of the  
public road continuing Main Street  
Eastwardly, Mary Lunceford's Sou-  
thwestern corner at said Northern  
line, and running as said line of  
said road for street, nearly South  
76-1/2 West 128 feet to a stake, Chas.  
J. Newton's corner of Lot No. 4 in  
this division; thence C. J. Newton's

line of Lot No. 4, North 8-1/2 East  
990 feet to a stake North of the Ke-  
nansville public road in --- line;  
thence --- line North 52 East 164-  
1/2 feet to a stake, Mary S. Lunce-  
ford's corner of Lot No. 6; thence  
Lunceford's line of Lot No. 6 South  
8-1/2 West 1066 feet, to the begin-  
ning, containing 2-1/2 acres, being  
Lot No. 5 in the division, conveyed  
to Paul S. Newton, (Sr) by Chas. J.  
Newton and others by deed dated  
April 15, 1930 and recorded in Book  
337, page 342, Registry of Duplin  
County, North Carolina. See Book  
424, page 527; Book 424, page 452.

**FOURTH TRACT:** BEGINNING  
at a stake at the Northern line of  
the public road which is an exten-  
sion of Main Street Eastwardly, and  
running thence as said Northern  
line of said road nearly South 76-1/2  
West 88 2-3 feet to a ditch, R. T.  
Teachey's corner; thence R. T. Te-  
achey's line North 73 West 37 feet  
to a stake, Myrtle L. Crawford's  
corner; thence Crawford's line  
North 3-1/2 East 814 feet to a stake,  
North of the Kenansville road in  
--- line; thence --- line

52 East 171-1/2 feet to Chas. J. New-  
ton's corner to Lot No. 4 in this  
division; thence as Chas. J. New-  
ton's line of Lot No. 4, South 8-1/2  
West 882 feet to the beginning,  
which is Chas. J. Newton's South-  
western corner, containing ---  
acres, more or less, and being Lot  
No. 3, in this tract of this division.  
The foregoing described property  
being conveyed by deed which is  
recorded in Book 336, page 349, of  
the Duplin County Registry. The  
said deed being made by Chas. J.  
Newton and others to Dougald New-  
ton. See Book 423, page 497.

**FIFTH TRACT:** BEGINNING  
at a stake in R. T. Teachey's line 271  
1/2 feet South 73 East from M. W.  
Jerome's corner, Dougald Newton's  
Southwestern corner to Lot No. 3  
in this division, and running thence  
Teachey's line North 73 West 131  
feet to a stake, Linwood Newton's  
Southeastern corner of Lot No. 1  
in this division; thence Linwood  
Newton's line of Lot No. 1 North  
8-1/2 East 670 feet to a stake North  
of Kenansville road, L. T. Knowles  
line; thence Knowles line and  
others line North 73 East 65 feet to  
a stake in a ditch; thence his line  
North 27 West 18-1/2 feet to a stake  
in a ditch; thence others line North  
52 East 109-1/2 feet to a stake Doug-  
ald Newton's Northwestern corner  
to Lot No. 3; thence Dougald New-  
ton's line South 8-1/2 West 814 feet  
to the beginning, containing 2-1/2  
acres more or less, and being the  
same lands as described in a deed  
to Myrtle L. Crawford as recorded  
in Book 336, page 347-48 of the Du-  
plin County Registry, reference is  
hereby had for an accurate descrip-  
tion of same. That the said Ralph C.  
Crawford is the only heir at law of

Myrtle L. Crawford and is signifi-  
cant deed as the only heir at law  
and the only living child of Myrtle  
L. Crawford. See Book 433, page  
435.

**SIXTH TRACT:** BEGINNING  
at a stake in a ditch, in Alma Herring's  
line, at the Northern line of the  
Public road forming the extension  
of Main Street, Eastwardly, and  
running thence as the Northern  
line of said public road, nearly  
South 76-1/2 West 128 1-3 feet to a  
stake, Paul S. Newton's corner in  
this division, Lot No. 5; thence as  
P. S. Newton's line of Lot No. 5,  
North 8-1/2 East 1066-1/2 feet to a  
stake on the Northern side of the  
Kenansville road in --- line;  
thence --- line, North 52  
East 144 feet to a stake in a ditch,  
Alma Herring's corner, thence Alma  
Herring's line along the ditch,  
about South 8-1/2 West 1120 feet to  
the beginning, containing 2 19-20  
acres, more or less; being Lot No.  
6, in this tract in this division. See  
Book 385, page 488, subject to a  
lease for a small tract of land leased  
to State of North Carolina for fire  
tower.

**SEVENTH TRACT:** BEGINNING  
at a stake in a ditch at the Southern  
line of the public road forming the  
extension Eastwardly of Main  
Street, John Newton's Northeastern  
corner to a previously owned tract  
and running thence along the ditch  
and Southern line of said road  
nearly North 76-1/2 East 485-1/2 feet  
to a stake in the intersection of an-  
other ditch J. A. Teachey corner;  
thence Teachey's line along said  
ditch about South 13 West 626 feet  
to another ditch; thence as other  
ditch North 79 West 629 feet to a  
stake in another ditch, John New-  
ton's corner; thence as the other  
ditch and Newton's line North 1  
East 370-1/2 feet to the beginning,  
containing 5 8-100 acres be the  
same more or less, and further be-  
ing the FIRST TRACT as described  
in Book 330, page 339, of the Du-  
plin County Registry.

**EIGHTH TRACT:** BEGINNING  
at a stake in same road ditch and  
line as FIRST TRACT, but at John  
Newton's Northwestern corner to  
his home tract and running thence  
with John Newton's line and the  
ditch South 8-1/2 West 227-1/2 feet  
to a stake in another ditch; thence  
as other ditch North 72 West 422  
feet to a stake at the Southern line  
of the same public road; thence  
along the said Southern line of  
said road about North 76-1/2 East  
445 feet to the beginning, contain-  
ing 1 1-10 acres, be the same more  
or less. And further being the  
SECOND TRACT as recorded in  
Book 336, page 339, of the Duplin  
County Registry.

**NINTH TRACT:** BEGINNING  
at a stake at the Northern line of the  
Public road used as extension of  
Main Street Eastwardly, Paul S.  
Newton's Southwestern corner, Lot  
No. 5 in this division, and running  
thence as the Northern line of said  
Public road about South 76-1/2 West  
126 feet to a stake corner to Lot  
No. 3, Dougald Newton's corner;  
thence Dougald Newton's line of  
Lot No. 3 North 8-1/2 East 882 feet  
to a stake North of the Kenansville  
road; thence line North 52 East 173  
feet to a stake Paul S. Newton's  
corner to Lot No. 5; thence Paul S.  
Newton's line South 8-1/2 West 990  
feet to the beginning, containing  
2 11-20 acres, more or less; being  
the lands deeded by Mary S. Lunce-  
ford and others to Chas. J. Newton  
which deed is recorded in the Reg-  
istry of Duplin County, N. C., in  
Book 336, page 351, and further be-  
ing the same land as recorded in  
Book 316, page 107, of the Duplin

**TENTH TRACT:** BEGINNING  
at a stake at the intersection of the  
J. J. Newton ditch with the Street  
ditch on the southern side of Main  
Street extended beyond the town  
limits of Rose Hill and running  
thence as the Southern line ditch  
of Main Street extended about  
North 75-1/2 East 317-1/2 feet to the  
intersection of another ditch;  
thence as the other ditch South 3-  
1/2 East 372 feet to the intersection  
of another ditch, Geo. Newkirk's  
corner; thence with the Geo. New-  
kirk line ditch North 81 West 357  
feet to a stake at the intersection of  
another ditch, Newton's line; thence  
Newton's line and the last men-  
tioned ditch North 8-1/2 East 227-1/2  
feet to the beginning, containing  
2-1/4 acres, be the same, more or  
less. And further being the same  
lands as described in Book 295,  
page 392, of the Duplin County  
Registry.

**ELEVENTH TRACT:** BEGIN-  
NING at a stake in R. T. Teachey's  
line, 140-1/2 feet South 73 East from  
M. W. Jerome's southeastern cor-  
ner, Myrtle L. Crawford's south-  
western corner to Lot No. 2 in this  
division and running thence with  
R. T. Teachey's line North 73 West  
140-1/2 feet to a stake, M. W. Jer-  
ome's corner; thence Jerome's and  
others line crossing the Kenansville  
-Rose Hill old public road North  
8-1/2 East 587 feet to a stake north  
of said Kenansville road; thence  
North 73 East 152-3/4 feet to a stake,  
Myrtle L. Crawford's Lot No. 2, in  
this division; thence Crawford's  
line South 8-1/2 West 670 feet to  
the beginning, containing two (2)  
acres, more or less, being Lot No.  
1 in this division. And further be-  
ing the same lands as described in  
Book 375, page 327, of the Duplin  
County Registry.

A ten per cent deposit will be re-  
quired of the successful bidder as  
evidence of good faith. The land  
will be sold on the premises, near  
the Town of Rose Hill.

Advertised this 5th day of Dec-  
ember, 1949.

H. E. Phillips, Commissioner  
1-6-4t. HEP

**NOTICE**

State of North Carolina,  
County of Duplin.

The undersigned, having qual-  
ified as administrator of the estate  
of George N. Futrell, deceased,  
late of Duplin County, this is to  
notify all persons having claims  
against said estate to present them  
to the undersigned on or before the  
18th day of November, 1950, or  
this notice will be pleaded in bar  
of their recovery. All persons in-  
debted to said estate will please  
make immediate settlement and  
payment to the undersigned.

H. E. Latham, Administrator,  
Rose Hill, North Carolina.  
Latham A. Wilson, Atty.  
12-30-6t. LAW



Say  
**GOODBYE TO  
KITCHEN SINK  
SLAVERY!**

**Amazing New  
G-E Portable  
DISHWASHER**

Use this amazing  
Dishwasher in your  
home on a FREE  
HOME TRIAL  
OFFER for 10 days  
—no cost—no in-  
stallation—no obli-  
gation!  
Phone today.



**GENERAL ELECTRIC  
DISHWASHER**

**Duplin Mercantile**

Company  
KENANSVILLE, N. C.

**MADAM GLENN**  
GOLDSBORO, N. C.  
**Gifted Palmist And Psychic Medium**

Tells you any and everything you wish to know without asking any  
questions, gives you names of friends and enemies. Gives true and  
never-failing advice on all affairs of life. If worried, troubled or in doubt  
consult this psychic reader at once. She can and will help you. Consult  
her on business, love, marriage, wills, deeds, mortgages, lost and stolen  
articles and speculations of all kinds.

**LUCKY DAYS AND LUCKY NUMBERS**  
Don't be discouraged if others have failed to help you. She does what  
others claim to do. One visit will convince you this MEDIUM and DI-  
VINE HEALER is superior to any reader you have ever consulted.

Private and Confidential Readings Daily and Sunday  
Hours: 9 A.M. to 10 P.M.—You Must Be Satisfied or No Charge  
Readings for WHITE and COLORED — Permanently Located in White  
House just outside of City Limits on Smithfield Highway, Route 70,  
Next to Service Garage.

**Look for Hand Sign, Goldsboro, N. C.**

NO REPRESENTATIVES — MAKE NO CALLS OUT



The tobacco barn package  
brings you high-quality, high-  
yielding seed.

Grown on McNair Farms  
By

**McNair's  
Yield-Tested Seed  
Company**  
LAURINBURG, N. C.

Sold By:  
GARNER BROTHERS  
Mt. Olive, N. C.  
FAISON HARDWARE CO.  
Faison, N. C.  
WARSAW HARDWARE CO.  
Warsaw, N. C.  
L. M. SANDERSON  
Magnolia, N. C.  
GARDNER EDWARDS  
Beulaville, N. C.  
MARY B. PARKER, Merchant  
Chinquapin, N. C.  
D. B. HERRING  
Seven Springs, N. C.