HELPING TO BUILD A Finer Carolina

The Duplin Times

Straight from the Shoulder — Right from the Heart of Duplin

Two Sections 16 Pages This Week

VOL. 19. NO. 42. Section I KENANSVILLE, NORTH CAROLINA, THURSDAY, NOVEMBER 20, 1952. SUBSCRIPTION RATE: 3.50 per year in Duplin and adjoining counties; $4.00 outside this area in N. C.; $5.00 outside N. C. PRICE TEN CENTS

Duplin Man Dies In Flaming Inferno; 9th. Fatality Of Year

Norman Boney, 32 year old Negro truck driver, went to his death Tuesday evening in a flaming inferno on highway 11 about 10 miles south of Kenansville. Officers say Boney was killed instantly, in their opinion, when the pick-up truck he was driving took to the middle of the highway and crashed into a huge oil tanker laden with gasoline. Boney was headed South and the oil tanker on its way north. The pick-up struck the left front of the tanker, careening around and crashing into the tanker trailer, igniting the tanker and knocking the pick-up almost clear of the highway. Harper Howard, white man of Kinston, was driving the tanker. He leaped from the cab through flames and hit the ground rolling. He reported he thought his clothes were afire. He first opened the cab door and huge flames licked in at him. He closed the door, collected his mind, and then opened it again and made his leap. He escaped with singes and an injured hand.

Boney's head was literally crushed to a pulp, it was said. His pick-up truck burned up. Onlookers managed to pull him from the truck reporting that when they took hold of his legs the skin peeled off. His body was severely burned from the waste down.

Flames lighted the sky for miles around. Patrolman Briley said he saw the light and smoke billowing into the sky five miles away. The highway hard surface treatment was burned down to the foundation. For hours traffic was detoured at Charity Cross Roads around by Rose Hill.

Coroner Gurman Powell went to the scene, empaneled a jury, and ruled that Boney came to his death through his own carelessness and negligence. He was a native of the section and neighbors said he was a good Negro and had no reputation for drinking or careless driving. Some advanced the theory that he must have gone to sleep at the wheel.

The truck-trailer belonged to Tidewater Transit Company. It was a 1952 White truck with a new trailer. It was loaded with 6,000 gallons of gasoline. The truck and trailer were reported to have cost $16,000.

This was Duplin County's 9th highway fatality for the year.

Special Notice

The Times will issue on Wednesday, November 26th next week in order to give our employes a few days rest. With the heavy fall work this season they are justly entitled to a short vacation. The Times office will be closed from Wednesday evening until Monday morning. All advertisers please note this and get your ads in. No ads can be taken after noon Tuesday. All correspondents are asked to get their news in on Monday if possible and not later than Tuesday. Any special communication to the Times from any one should be in the office by Tuesday night. Your cooperation will be appreciated.

New Jailer

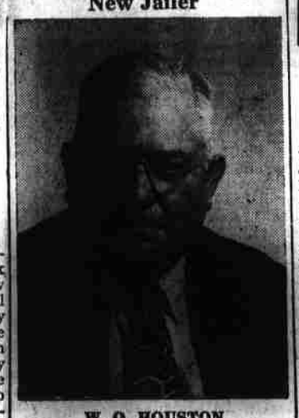

W. O. HOUSTON

Duplin Deputy Sheriff, W. O. Houston has been named jailer succeeding the late Oliver Horne by Sheriff Ralph Miller. Mr. Houston, from Beulaville, has been a deputy sheriff in Duplin under three sheriffs, Williamson, Jones and Miller.

Duplin Farm Bureau Holds Annual Meeting; Leroy Simmons Relected

Approximately 800 Duplin County Farm Bureau members attended the annual meeting here in Kenan Auditorium last Thursday evening. It was an enthusiastic meeting with many members taking part. President LeRoy Simmons of Albertson presided. Lewis Outlaw of Albertson delivered an address in the absence of the invited speaker.

Mr. Simmons also made an inspiring speech, calling on the farmers of Duplin County to rally together in the interest of their cause. They pointed out that the Farm Bureau was their machinery of action and without it and the cooperation it offers our farmers have not too much hope against the highly organized groups in other lines.

Mr. Simmons was reelected president of the Farm Bureau for another year. Other officers elected were Ellis Vestal, Kenansville, vice-president and Mrs. Dora Betty Bell of Kenansville, secretary-treasurer. Vestal and Mrs. Bell also served the past year.

Prior to the meeting 1034 members in Duplin had been signed up and another estimated 200 paid their membership dues that evening. Three townships in the county, Glisson, Warsaw and Wolfescrape had exceeded their quotas. Their leaders, Lott Kornegay, Ed Grady and Taft Herring were given ovations for their success.

LEROY SIMMONS

The following directors were elected: George Sumner, Limestone; Taft Herring, Glisson; R. A. Smith, Albertson; Freeley Smith, Smith ;Jack Albertson, Island Creek; Arthur Whitfield; Kenansville; M. L. Lanier, Cypress Creek; Ed Grady, Wolfescrape; David Lane Faison; James Ward, Rock Fish; Lott Kornegay, Warsaw; Warren Bostic, Magnolia and Jack Cooper, Rose Hill.

Several hundred prizes were awarded.

John Whitfield of Chapel Hill, representing the N. C. Hospital Savings Association, made a talk on the value of Hospital Savings to farmers and pointed out why the land-lords should cooperate and see that the tenant carried the insurance. He urged them to form a Blue Cross group in the Farm Bureau. He complimented Duplin on its proposed hospital and praised the Farm Bureau for its various activities on behalf of the farmers.

President Simmons has announced that the 1952 membership drive will officially come to a close on Friday night, November 21st and all workers are asked to meet at the Agricultural building here and make their report.

Fall & Winter Fashion Display To Be Here

All 4-H Club girls, interested parents and friends are invited to come to Kenansville and see a display of fall and winter fashions in the Home Agent's office in Kenansville from 10:00—2:00 Wednesday, November 26.

Included in the collection will be a dark fleece top coat and a collection of suits—one suit especially, made in grey flannel and pleated skirt which has an alternate bolero jacket in red, black and grey tweed.

Separates, always tops with young girls, will point up the middy look, tuck in blouses and both slim and full skirts.

Among the basic styles will be a simple to sew pyramid dress in brown tweed with a talent for completely changing appearance with a set of colorful accessories.

Party-wise visitors will see how a velveteen jumper can become a date dress, minus the turtle neck blouse. For real glamour, plum velveteen will combine with pink taffeta and net in a gala-time formal.

In addition to silhouette trends a fine cross-section of new fall and winter fabric will be seen.

Turkey Supper At Pink Hill School Friday Night

A turkey supper will be served in the cafeteria of the Pink Hill School Friday night November 21. Tickets are being sold at $1.00 per plate, the Woman's Society of Christian Service of the Pink Hill Methodist Church to benefit.

Library Book Display At School Cafeteria

Teachers, students, parents, and friends of the schools of Duplin County will have an opportunity to examine approximately 1000 (one thousand) library books that will be on display at the Wallace School cafeteria on Monday, November 24 from 2: until 8: p. m.

Mr. Charles Vickery, a representative from The Book Center, Chapel Hill, N. C. is bringing the display, which includes titles for both the elementary and high school ages. Schools of the county—both White and Negro—may use local library funds to purchase the books shown. Individuals may also place orders.

The exhibit will be on display for examination of teachers from the White schools from 2:00 until 4:00 p. m. and for the Negro teachers from 4:00 until 8:00 p.m.

The display, sponsored by the Duplin Schools, is being brought to the county in an effort to bring good books to the attention of pupils, teachers, and the public and to encourage reading by persons of all ages—especially the school age.

Piney Grove Church Sponsors Supper

There will be a barbecue and chicken supper at Piney Grove church, Thanksgiving afternoon at 4:30 o'clock. Plates will be $1.25 each. Proceeds will go on new church building.

Rev. Walter Carter from Rocky Hughes will hold service at 7 o'clock and his choir will be with him.

The public is cordially invited.

Prominent Religious Leader, Rev. Rufus Manley, Will Speak At Woodland Church Tues. And Wed. Nights Nov. 25 And 26

Dr. Rufus Mosley an international Religious leader and author of several very popular Religious Books will speak at Woodland Methodist Church Tuesday and Wednesday nights of November 25 and 26 beginning at 7:30.

Dr. Mosley is is one of the most unusual Religious speakers we have today. His home is in Macon Georgia, he is a retired College professor, now spending the remaining days of his long succesful life going about telling people about Christ and what he has meant to him. Brother Mosley has probably had more influence on Young Preachers than any man living today. Dr. E. Stanley Jones the Great Missionary to India for more than forty years has this to say; 'We see in Rufus Mosley not an apreach to life but Life itself. Rufus Mosley has an amazing moral and spiritual sanity amid an amazing freedom. He is the least and the most bound man I know. He is bound to Jesus and, therefore Free.' The heart of his teaching is that Christ is Perfect Every Thing, perfect mind, perfect body and perfect spirit. He presents a plan by which all men might become likewise. The public is cordially invited to these services.

Grand Ole Opry Group, Chuck Wagon Gang, Southernairs Here Mon. Night

From all advance reports Monday night Nov. 24 is to be a big night at the Kenan Memorial Auditorium, when Wally Fowler and his Original Oak Ridge Quartet bring another big Gospel and Spiritual singing concert. On the program with this well known quartet will be the well known and well liked Original Chuck Wagon Gang direct from Fort Worth, Texas. Also on this program there will be The Southernaires Quartet and other groups.

The advance ticket sale is indicating that there will be a large crowd present. The Kenansville and Warsaw Lions Clubs are bringing this fine entertainment with the idea in mind that it might start a program of development of this music in our area. We know you will enjoy every minute of this fine program. Come out and support your Lions Clubs as well as get a four hour show of some of the finest talent available.

Our advice is to come early and get a good seat. Doors open at 6:30 p.m. Show starts at 8:00 p.m. and last 'til midnight. Advance tickets are now on sale at The Service Motor Co., Kenansville and at The Warsaw Drug Co., Warsaw.

Town Of Pink Hill Gets New $10,000 Fire Truck; Tests Are Being Made

A new $10,000 fire truck has arrived at Pink Hill to replace an old one which had been loaned to the town until the new one could be supplied. A test on its ability to put out fires has been in progress for the last several days and it will probably be accepted this week. The new equipment is an answer to the citizens prayers for better fire protection so says Chris Coombs, Pink Hill Mayor.

Beulaville Lions Thank Made Rite Bakery Cooperation

The following letter was written Made Rite Bakery by the Beulaville Lions Club:

Made-Rite Bakery
Goldsboro, N. C.

Gentlemen:

We would like to express our sincere appreciation for the cooperation given us during our recent bread sale.

We feel that the services rendered will go a long ways toward Lionism with us and you can be assured that the proceeds went for a good cause.

May we thank you again for your cooperation as we remain,

Lours in Lionism,
Beulaville Lions Club
Cecil A. Miller
Co-Chairman Finance Comm.

Emergency Or Disaster Loans Are Avaliable To Duplin FHA Farmers

Farmers in Duplin County are reminded that emergency or disaster loans are available to those who qualify through the Farmers Home Administration,' stated Arthur M. Benton, County Supervisor for Farmers Home Administration.

To qualify, a farmer must show: (1) that he suffered substantial loss because of drought or hailstorm; (2) that he cannot obtain credit from private sources; (3) that the government loan can be repaid from farm income; and (4) that the loan will not be used for conversion from one type of farming to another.

Disaster funds may be used to purchase feed, seed, fertilizers, insecticides, fuel for tractors, and other essential farm and home expenses. Refinancing of back debts cannot be done with disaster funds.

The Farmers Home Administration Office is located over the Branch Banking and Trust Company in Warsaw . Office hours are eight o'clock a.m. to five o'clock p.m. Monday through Friday of each week.

Stacy Evans, Magnolia Farmer; Conducts Fertilizer Demonstration On Farm

Stacy Evans, Magnolia, conducted a tobacco fertilizer demonstration using three different kinds of fertilizer on 0.3 acres of tobacco this year. Each plot of tobacco was exactly 0.1 acres. PLOT 1: 3-9-6 (organic nitrogen) fertilizer was used at rate of 1400 pounds per acre. Yield was 122 lbs. and sold for $57.98.

PLOT 2: 2-9-6 (Mineral nitrogen) fertilizer was used at rate of 1400 lbs. per acre. Yield was 126 lbs and sold for $59.86.

PLOT 3: 4-8-10 (Mineral nitrogen) fertilizer was used at rate of 1050 lbs. per acre. Yield was 154 lbs. and sold for $87.40.

The three plots were planted at the same time with the same variety of tobacco and cultivated alike. The plots were adjoining on same type of soil.

The test was to determine whether or not organic nitrogen fertilizer, which cost more than mineral nitrogen fertilizer, was better. The same pounds of nitrogen was used on each plot.

Scout Leaders To Meet Here Next Tuesday

Bill Hewitt, Tuscarora Scout Executive ,announces that leaders of Scouting in the Duplin District will meet at the Presbyterian manse here at 8 p. m. on Tuesday, November 25th. All leaders are urged to attend.

Wallace Betas Have Thanksgiving Dance

Hear ye, hear ye, folks of Duplin County. The Wallace Chapter of the National Beta Club is sponsoring a Thanksgiving Dance at the Wallace Legion Hut November 28, 1952, from 9:30 p.m. to 12:30 a.m. Dick Leven and his well-known band from N. C. State College will play for the occasion. Neighboring schools have been asked to send a representative to compete for the honor of Thanksgiving Queen. The following representatives have been submitted: Miss Betty Phillips, Warsaw; Miss Shelby Jean Sholar, Chinquapin; and Miss Patsy Whaley, Wallace.

Admission will be $1.00 per person. There will be an advance ticket sale during which you can obtain a ticket from any member of the Beta Club or Mr. Everett Stout, President of the P.T.A. Tickets will also be sold at the door. Come one, come all.

Board Trustees Named For Kenan Auditorium; Plan Operation Schedule

The Duplin County Board of Education this week named a board of trustees for Kenan Memorial Auditorium. This board will have charge of operation and maintainance of the building and have already taken over. They are: J. R. Grady, chairman; Ellis Vestal, Otho Lee Holland, W. M. Ingram and Z. W. Frazelle.

The group is working out a schedule and charges and rules for the building which will be published shortly. Also services for a full time janitor are being sought.

About 1,000 Duplin Veterans Met Here Last Night To Discuss N. C. Bonus Project

About a thousand Duplin County veterans swarmed on Kenansville last night for the called meeting to discuss the proposed N. C. Bonus campaign. Commander in Chief of the Duplin AMVETS, Colon Holland of Kenansville, presided. A round table discussion was had and many of the Vets expressed their views. About 800 signed statements urging the legislature to call for a state-wide referendum on the question, were turned in. A lengthy resolution was passed, including the following statement about the government of Duplin County.

Duplin office-holders are 'men of high calibre. They are doing a wonderful job in the governmental affairs of our county.

It was decided that this would be the last special meeting and that future discussions of the campaign will be taken up at the regular meeting of the Duplin AMVETS which will be held each first and third Wednesday nights in the month at the court house here..

Board Education Lets Contracts

Contracts were let here this week for construction of 3 additional class rooms at the Wallace white elementary schools. The general construction contract went to Coastal Construction Company of Rose Hill for $35,995. Wiring to Duplin Electric Company of Wallace for $734. Rewiring Wallace High School to Duplin Electric Co., for $4,120. Rewiring Teachey colored school to H. C. Cooke of Calypso for $1,367. Plumbing in the Wallace addition to Orrill Smith of Wilmington for $1,974. No contract was let for heating in the Wallace unit. It will be done by the Board of Education labor.

Chinquapin Juniors To Present Three Act Comedy, 'Deacon Dubbs' On Dec. 12

A three act comedy, 'Deacon Dubbs', will be presented by the Junior Class of Chinquapin High School, Friday night, December 12 at 7:30 o'clock. Admission will be 35c for all school children and 50c for adults. Everyone is invited to come.

Revival At Grove Church Is Continuing

The Revival at Grove Presbyterian Church here is growing each night. Rev. Mr. Hood of the Wallace Presbyterian church is doing the preaching. Rev. Sam Hayter, local minister, is leading the singing of old time gospel hymns. Services are held each evening at 7:30 and will continue through Sunday evening. There will be services Saturday evening and Sunday morning. The public is cordially invited to attend.

Interruption In Electric Service Sunday

Electric service will be interrupted in the Warsaw, Kenansville, Beulaville and Chinquapin areas on Sunday Afternoon, November 23, 1952, between 1:30 p.m. and 4:30 p.m. This interruption is to enable crews to enlarge the capacity in Warsaw 33 KV Substation.

This is in keeping with the Carolina Power and Light Company practice of keeping ahead of needs of its customers by maintaining an abundant supply of electric service for all present and future needs.

28 Cases Tried In November Co. Court

The following is the cases tried during County Court on Monday November 10, 1952.

Bryant Edward Williams, charged with assault with deadly weapon, causing serious bodily injury, temporary larceny of automobile. Found guilty of assault with deadly weapon causing serious bodily injury. Road sentence suspended on payment of a fine of $150 and for use and benefit of Sam Boney and the cost. The defendant gave notice of appeal to Superior Court. Bond for appearance fixed at $200.

Johnnie Sutton charged with possessing non tax paid whiskey for the purpose of sale plead guilty. Road sentence suspended for two years on good behavior and the further condition that he obey the intoxicants laws and pay $50 fine and cost.

Rudolph Roland Tindall, charged with possessing tax paid whiskey with seal broken on the public highway. Cash bond ordered condemned and paid to school fund.

William Henry Stallings charged with speeding plead guilty. Judgment suspended on payment of a fine of $10.

David Miller, charged with possessing non tax paid whiskey for the purpose of sale. Road sentence suspended for two years on good behavior and the payment of a fine of $50 and cost.

Lillie Bell Jenkins, charged with assault with a deadly weapon causing bodily injury. Prison sentence suspended for three years on good behavior and the payment of a fine of $50 and cost.

Ed Hill, Jr., charged with speeding and careless and wreckless driving. Judgment suspended on payment of a fine of $25 and cost.

James Thomas Barnes, charged with careless and reckless driving causing a wreck. Road sentence suspended when the defendant paid to Henry Wells, Jr. the sum of $50.00 per month until he fully liquidates the sum of $510.00, the

Continued on Back Page, Sec. I

Argument Ice Pick In Hospital

The results of an argument in Wallace during the week end sent Roy Lee Carter, white, 18 of Garland to the Pender hospital with an ice pick through his stomach and backbone. Elmer Bordeaux, 18, of Garland is being held without bond, pending the outcome of Carter's condition. A report from the hospital Wednesday morning on Carter's condition was still critical.

Announcement

The Woman's Society of Christian service of the Rose Hill Methodist Church will have their annual bazaar sale on Friday, November 21st. A turkey supper will be served in the church basement from 6:30 til? Plates $1.00 each.

Proceeds will go for the benefit of the church. Everyone is cordially invited.

HARD TO ESTIMATE

It would be hard to estimate the true worth of Scouting to wholesome, useful and happy living.

Beulaville Turkey Shoot Set For November 22nd

The annual Turkey shoot, sponsored by the Beulaville Lions Club, will be held in a field on highway 24 about one mile West of Beulaville on Saturday, November 22nd. Shooting will commence about 10 o'clock in the morning and continue until dark.

Thanksgiving Services Here

Kenansville ministers have announced a union Thanksgiving service to be held in the local Methodist Church on Thanksgiving morning at 10 o'clock. Rev. Lauren Sharpe, pastor of the local Baptist church will do the preaching. The public is cordially invited.

No Beulaville News This Week

For reasons we are not aware of our Beulaville correspondent failed to get her news in this week. We hope it will show up for next week's paper . Our apology to our Beulaville readers.

Sheriff Miller Operative Patient In Kinston Hospital

Sheriff Ralph Miller was stricken with an acute attack of appendicitis Monday night. He was carried to Memorial General Hospital in Kinston Tuesday morning and was operated on for ruptured appendix that night. Last report from the hospital said he was doing fine.

Turkey Shoot Scheduled At Rones Chapel

The Rones Chapel Lions Club is sponsoring a Turkey Shoot all day on Saturday, November 22nd. Sportsmen are asked to bring their guns. Shells are furnished. The shoot will take place at the Community building.

Week-End Revival

Rev. Ray Goodwin, minister, announces a special four day Revival will be held at the Friendship Methodist Church Friday, Saturday, Sunday and Monday, November 21, 22, 23, and 24th. Rev. Mr. Goodwin will do the preaching. The public is cordially invited.

Lake Tut Now Serving Oysters

Lake Tut, Duplin's famous lake resort, is now open for the winter season. Mr. and Mrs. Jack Blanton of Wilmington are operating it. Regular meals are served in the dining room daily with special menus for Sundays. A very special Thanksgiving menu will be served Thanksgiving day. Roasted oysters are served daily. A square dance is held every Friday night.

Notice

Don't forget the big show 'Shooting Stars' to be given in the Magnolia School Auditorium on Thursday and Friday nights, November 20-21 at 8:03 p.m. Tickets: 75c and children 35c. Funds go for the fire house roof.

This giant TV stage hit will last for two hours. You will practically roll in the aisles with laughter. Both nights a Queen for a Day will be chosen and presented gifts. On Friday night there will be the Tiny Tots Popularity contest with the Queen and King being awarded loving cups and the Prince and Princess crowned.

COULD BE RIGHT

It isn't the fear of criticism that bothers most of us—it's the fear that our critics may be right.

German Visitor To Duplin Symbol World Citizenship

Hans Franzen, a German school teacher, who will arrive in Kenansville on December 2, we will discover is far more than just a guest from Germany. Mr. Franzen is a symbol of the very newest evolution of this expanding age — the development of world citizenship.

We have tended to think of the world community as a powerful combination of nations, welded together somehow by high diplomatic agreements, affairs of state, and impressive documents. This is not the important ingredient. The vitality of a world community will depend upon how well people — ordinary, non-distinguished, middle-of-the-road people, you and I— can understand the same type of citizens who live on other continents. Mr. Franzen arrives in our county basically as one of us, symbolic of this urge to know what the other fellow is really like, and will spend a week in this typical American county of ours to see for himself.

Hans Franzen is an extremely personable and intelligent young man who lives at Frohngau in the German state of North Rhine Westphalia. He teaches 50 children in all eight grades of his local school. He does not anticipate that we shall roll out the red carpet of officialdom to greet him. Like teachers in our own country, Hans represents no high station; but at the same time he rocognizes the influence his teaching will have upon the young people of his town and his nation. He is vitally interested in our way of life, our culture, and our democratic school system. This, you can be sure, our Duplin County will try to show him, without any fanfare or special arrangements. We have much to be proud of, and a few things that, like all American communities, we wish were different. All of this he has come to see.

Mr. Franzen speaks English very well. German teachers are thoroughly schooled. He was educated at Teacher Training Academy at Aachen. His special interests, not unlike those of many American teachers, include child psychology, extra curricular and social activities, student self-government, testing.

His visit to our county as an individual is the very apex of Hans' seven-month observation of America. He is one of a group of seventeen German school teachers visiting North Carolina where headquarters are provided for them at the University in Chapel Hill. The delegation consists of nine men and eight women, each of whom are going this week to other North Carolina communities as individual observers. The Germans have been in the state since the first of October. Under a steering committee of faculty members at the University coordinated by Professor Wilmer M. Jenkins, they have been shown institutions of higher learning, the state captol at Raleigh, and several of Carolina's natural geographical attractions. They have observed the activities of the State Department of Public Instruction, and the State Boards of Health and of Welfare. They were received by Governor Scott at Raleigh on October 13, and attended the State Fair on the 16th. During the first week of October, the visitors went as a group daily to observe the Chapel Hill Public Schools. From time to time they have attended various receptions and informal gatherings to meet the hundreds of citizens of our state who are enthusiastic about this experiment in international fellowship.

Yet here, in the quiet hospitality of our own county, we welcome the opportunity to give Mr. Franzen an unexalted demonstration of real American democracy at work in school, business, and home. Because he comes as a lone observer, he expects to see us as we really are. We hope that his impression of our way of life here, from kit-

(Continued on Back Page, Sect. I)