Kenansville Society

Personals

Mrs. L. Southerland is spending several days with the Jim Newlins in Guilford College.

Mrs. G. V. Gooding is spending several days in Goldsboro with the C. Banks McNairy Family.

The Masons of St. John's Lodge No. 13, A. F. & A. M. of Kenansville enjoyed a fish supper when they met last Thursday night at the Lodge Hall.

Billy Thaxton of Kinston visited his cousin Bill Craft recently.

Mr. and Mrs. C. S. Hodges spent last Sunday in Erwin with relatives.

The Rev. Richard Holshouser made a business trip to Wallace one day recently.

Mrs. N. B. Boney spent Saturday night in Greensboro with her son's family. She left there Sunday A. M. with N. B. Boney Jr. to visit her daughter Janet, now Mrs. Charles B. Webb, Norwood Jr. went to attend a convention.

Mrs. Wade Cooper is keeping the Red Cross office open here while Mrs. Boney, the Executive Secretary of the Duplin County Chapter is away for several days.

Mrs. Bill Pleasants of Durham and Mrs. Charley Gray and son of Deep Run and Mrs. N. T. Rivenbark viisted relatives and attended the Azalea Festival in Wilmington over the week end.

Mr. and Mrs. John Hall and family visited in Norfolk, Virginia recently.

Mr. and Mrs. Charles Cobb and daughter Susan of Rose Hill were Saturday guest of Dr. and Mrs. Redwine.

Mr. and Mrs. Lloyd Ferrell were called to Edenton last Thursday because of the death of her brother, Mr. Gurnie Hobbs.

Mrs. Hortense Hasty and son Bobby visited in Kinston last week.

Mrs. John Larkins of Raleigh visited her sister Mrs. Davis Farrior last week.

Mr. and Mrs. Jimmy Tucker of New Orleans, La. visited Mr. and Mrs. Ivey Bowden last week.

Mr. and Mrs. Willard Brinson and Hiram attended the Azalea Festival in Wilmington Saturday.

Mr. and Mrs. Jimmy Johnson and daughter of Hickory were week end guest of their parents, Mr. and Mrs. A. T. Outlaw and Mr. and Mrs. O. P. Johnson.

Mrs. Myrtle Quinn visited Mr. and Mrs. Jack Williams and son of Wilmington recently.

Mr. and Mrs. Thomas Hughes have returned to their home in Wilmington for a stay of several weeks

Mrs. Vance Gavin and Mrs. Hortense Hasty spent Thursday at their cottage at Topsail.

Mrs. E. C. Tyndall and Bobby Hasty are spending the week in Raleigh with her grand daughters while their parents, Mr. and Mrs. Crenshaw Thompson take a trip.

Mrs. Glendora Brown of Warsaw visited her daughter, Mrs. Ben Bowden, Thursday.

Mrs. Martha Sitterson has returned from a stay in Ft. Lauderdale and Miami, Florida.

S-m Ben Williams was week end guest of his mother, Eddie Sparks returned to Norfolk, Va. with him. Mrs. Allen Dunn and daughter also accompanied Ben, Jr.

Mr. and Mrs. M. P. Whaley of Kinston were Sunday guest of his sister Mrs. B. B. Williamson.

Mr. and Mrs. Jesse Hall and son of Graham was week end guest of his mother, Mrs. Della Whaley.

Mr. and Mrs. J. R. Brisgoe of Raleigh were week end visitors of Mrs. J. R. Grady and Margaret. They all visited the Azalea garden a Wilmington on Saturady.

Quick Relief of HEADACHE

For faster, more complete relief of headache, neuralgia, neuritis pains, take STANBACK Tablets or Powders. STARBACK's S.A.A. (Synergistic Action) — the combined action of several medically-approved ingredients in one easy-to-take dose—eases anxiety and tension, starts bringing relief right away. Test STANBACK against any preparation you've ever used.

Snap Back with STANBACK POWDERS

Recommended by Good Housekeeping

SLEEP 8 HOURS— WAKE UP TIRED?

Discover the Wonderful Blood-Strengthening* Action Of This Women's Iron Tonic!

After a good night's sleep, do you still feel tired out? Often this run-down feeling is due to "Iron-Hungry Blood" (*simple iron deficiency anemia). Then it's needless for most women to suffer such awful weariness.

Take Lydia E. Pinkham Tablets, only iron tonic made especially for women. Rich in iron, Pinkham Tablets start to strengthen your blood *within one day!* Thus quickly help build rich, red blood . . . to restore strength and energy so you feel fine again fast! If your blood is so starved for iron that you just drag through the day, get wonderful Lydia E. Pinkham Tablets from any drug store today. Then just see if you don't soon feel like a "new" woman again.

FEMALE AILMENTS — Famous Lydia E. Pinkham's Vegetable Compound (Liquid) also brings blessed relief from the miserable discomforts of change-of-life and monthly pain.

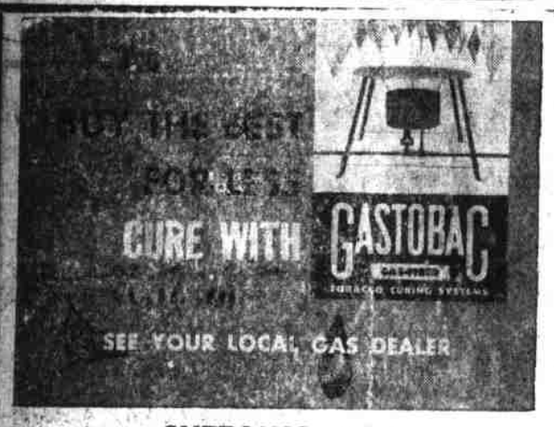

SUTTON'S GAS and Appliance Co.

"Distributor Of Pyrofax Gas"

Warsaw, N. C.

Phone 29 3 4426

Birth Announcement

Mr. and Mrs. Millard Ray Kornegay of Magnolia, N. C. (RFD.) announce the birth of a daughter, Lora Anne born April 6, 1961 in Dr. Hawes Clinic at Rose Hill. Mrs. Kornegay was the former Annie Bell Brown of Onslow County.

With The Duplin Circuit Rider

The storm is over and sometimes when it is gone, we wonder why it came. There is no real answer to this, it is beyond man. Today is a bit prettier than yesterdy because of hte storm. Storms come in the relationships of human life, sometimes we wonder why? yet after the storm the relationships if they are worth while are all the more worth while. It takes evil sometimes to help us really appreciate the good.

Church School in all these churches at ten o'clock.

Worship at Kenansville at 11:00 a. m.

You are welcome in these Methodist Churches, but please worship God Sunday morning somewhere in the church of your choice.

Preacher Tom.

Cora Stokes Circle

The Cora Stokes Circle met with Mrs. Joe West at her home on the Warsaw road. Mrs. H. M. West, circle chairman, presided, opening the meeting with a poem by William L. Stidger, followed by prayer.

Mrs. Stokes, secretary, read the minutes and gave the treasurers report during the business session.

Mrs. George Penney led an interesting discussion on prayer and missions, closing the meeting by all repeating the Lord's prayer in unison.

Mrs. West assited the hostess in serving cream puff, salted nuts and coffee to the ten members present.

Ella Cooper Circle

The Ella Cooper circle met with Mrs. Amos Brinson on Mon. evening. Mrs. Colon Holland, circle chairman, preided, opening the meeting with prayer. Mrs. I. R. Caison gave the devotional, taken from the 6th chapter of Matthew, and presented the program on, Prayer and Missio nwith Mrs. Brewer and Mrs. Johnson assistng. Each circle member read scripture and discussed the meaning.

The hostess served banana nut cake and coffee to the eleven members present.

Annual Birthday Party

The Women of Grove Presbyterian Church held their annual birthday party in the Lucy Jolly building on Monday evening.

The entire building was ensuite for the occasion and attractively decorated with spring flowers and candlelight, carrying out the color scheme of purple and green.

The program was presented under the guidance of Mrs. John A Gavin with all members participating, discussing "The Congo and Tiawan."

A special offering was taken for the above countries mentioned.

During the social hour, Mrs. Samp Hodges poured coffee and Mrs. Vance Gavin served pound cake from an attractive tea table enhanced by purple arrangements and burning green tapers.

Is Change-of-Life Making You Only Half a Woman?

Too tense too tired to be a real companion to your husband?

Special women's medicine can relieve "hot flashes", weakness, nervousness ...then you can enjoy life fully again!

Has change-of-life left you so weak you feel only "half" alive? Suffocated by "hot flashes", constantly tense...so you can't be an affectionate wife and mother?

Don't despair! Lydia Pinkham's Compound can relieve both tension and physical distress! In doctor's tests, Pinkham's gave dramatic help—without costly shots!

Irritability is soothed. "Hot flashes" subside. Then most women can go "smiling through" change-of-life without suffering!

If change-of-life has left you only "half" a woman, get Lydia E. Pinkham's Vegetable Compound from druggists. See how fast you can feel "all woman" again!

SLEEP 8 HOURS—WAKE UP TIRED? When due to simple iron-deficiency anemia, take Pinkham Tablets. Rich in iron, they start to strengthen your blood in one day!

IT COSTS SO LITTLE TO OWN AMERICA'S FINEST

Bunting 3-Pc. Outdoor "Ball-Glide" Group

GREEN & WHITE ● RED & WHITE
YELLOW & WHITE ● ALL-WHITE

Sturdy steel with baked-on enamel finish, and gleaming hand-polished aluminum. Strong tubular frames with smudge-resistant arm-rests provide lasting support. The glider "floats" you silently, smoothly on giant enclosed ball bearings!

SPECIAL $49.95

BALL-GLIDE GLIDER, CHAIR COFFEE TABLE (Rocker, Lamp Table.

Bill Patterson's Furniture Co.

Mt. Olive, N. C.

It's News To Me

by Betty Carroll

Holdit!

"HOLDIT," a tackless tack, tapeless tape and pasteless paste has just been introduced by Eberhard Faber. A small amount of the plastic dough will fasten light objects to wood, cement, tile, plastic or any dry surface. Also excellent for mending toys, sealing bottles, cleaning suede shoes and countless other uses. Available in 29, 49 and 98 cent sizes at department, stationery, drug and variety stores.

Eat Less and Like It With Melozets

MELOZETS wafers provide the element missing from other reducing aids to appease your appetite while you cut calories. Acting in the same way as natural bulk foods to fill you up and promote normal body processes, they look and taste like delicious graham crackers. Ask your doctor about Melozets and a weight reduction program to meet your needs.

Maine Sardines Seen As Cholesterol Deterrent

RECENT feeding tests have shown that diets with a Maine sardine base will greatly reduce cholesterol levels in laboratory animals. Blood cholesterol is considered by many heart specialists to be related to serious heart ailments. Examination showed the cholesterol level of animals fed Maine Sardines was less than half that of those fed a diet high in saturated fat.

Toshiba Travel Clock-Radio

PERFECT for the weekender or round-the-world jetter is the new Toshiba travel clock-radio. Only $59.95, it features a six transistor radio and a 24-hour alarm clock which turns either the radio or buzzer alarm on or off automatically. Both are mounted in facing ivory panels set in an unbreakable case. Plug-in earphone is provided for private listening.

Moth Proof With Di-Chloricide Products

IT'S SPRINGTIME, and time to moth proof woolens with one of the convenient and effective Di-Chloricide moth proofing products. Cleaned clothes, furs, blankets, woolens and rugs can be completely protected against moths, eggs and larvae simply by sprinkling with Di-Chloricide moth crystals or nuggets, spraying with moth proofer, or placing moth cake vaporizers in the storage closet.

A Churchill Statement

ONE of Winston Churchill's great war statements was: "Death and sorrow will be the companions of our journey; hardship our garment; constancy and valour our only shield. We must be united, we must be undaunted, we must be inflexible." See the TV documentary series, "Winston Churchill — The Valiant Years," every Sunday at 10:30 P.M., EST, sponsored by the Edward Dalton Company, makers of Metrecal.

Outlaw's Bridge News

Mrs. J. H. Parker, Corres
Mrs. J. H. Parker, Corres.

meet with Mrs. J. Henry Parker as hostess on Monday, April 17 at 3:00 P. M. All members are urged to be present.

The Rev. Kenneth Marshall has been attending a study commission meeting in California.

Mr. and Mrs. A. J. Nichols and son Nicky of Sims, Mr. Dennis Nichols and Miss Jean Russell of the Richlands School faculty were among visitors with Mrs. Lottie Berger and family Sunday afternoon.

Mr. and Mrs. James Parker and children visited Mr. and Mrs. Nelson Outlaw at Warsaw, RFD on Sunday.

Quite a number attended the Parent-Teacher Association at B. F. Grady Monday night.

Mrs. Lessie Horton was guest of Mr. and Mrs. Durham Grady at Pleasant View Sunday night.

4-H Exec. Committee Met

The Executive Committee of the Smith Community 4-H Club met on April 2 at 7:30 at the home of Glenn Williams. They made a study of the duties of each officer. Dues were set at 10c each month to cover expenses.

Seven officers were present and four adult leaders.

The next meeting is to be at Mrs. John Smith's home, April 22, at 7:30 p. m.

The following committees were appointed.

Program
Annette Turner, Chairman
Larry Holt, Devon Smith

Membership
Dianne Jackson, Chairman
Craig Smith, Milton Page.

Recreation
Dinday Smith, Chairman
Becky Page, Tom Turner, Judy Smith.

Hospitality
Linda Gail Smith
Janice Smith
Betty Smith

Grady FHA Elects Officers

Recently elected officers to serve the B. F. Grady chapter of Future Homemakers of America for the 1961-62 school year are: President-Carlette Hill; Vice-president-Lynda Rae Westbrook; Secretary-Nellie Waters; Treasurer-Phyllis Outlaw, Reporter - Mary Louise Stafford; Parliamentarian - Joan Smith; Historian - Rivie Bell; Song Leader-Janet Westbrook - Pianist - Beverly Grady; Degrees - Mary Linda Grady; Hospitality - Judy Smith; Projects - Peggy Tyndall and Violet Hill; Yearbooks-Murice Ruth Jones, Jo Barnette, Geri Wiggins, Linda Hardison, Tennelia Smith; Finance - An Dail, Judy Waller, Connie Jackson; Recreation - Kaye Williams, Elizabeth Dunn Louise Maready; Initiation, Dorothy Jernigan, Elizabeth Mozingo, Jo Ann Rouse; Chapter Parents - Mr. and Mrs. John Grady, Mr. and Mrs. James Westbrook, Mr. and Mrs. Brown; Chapter grandparents Mrs. Sam Herring, Mr. and Mrs. Dunn Smith.

Mesdames Lessie Horton, Henry Parker, Lottie Berger and Miss Rachel Outlaw visited Mrs. John T. O. 'Berry at Brodgen Monday after noon.

Mr. and Mrs. Grover Grady and children of Kinston, R. F. D., visited Mrs. Paul Outlaw and family Sunday.

AC Champion and Auto-Lite SPARK PLUGS Brand New-62c Each.

SPECIAL

Reg. Rubber Base ..... $4.10 Now $3.48 gal.
Reg. Outside White ..... $5.25 Now $3.98 gal.

Goldsboro Paint Company

Goldsboro, N. C.

Dorlone...most economical way to control mixed nematode populations

Use DORLONE*—a combination of Dowfume* W-85 and Telone* for all-purpose nematode control. If you are uncertain as to what types of nematodes are present in soil, use Dorlone. By attacking all common nematodes, Dorlone prevents the build-up of one variety while you're controlling another. So if you've never fumigated before, or don't know which pest is eating your profits, get a supply of Dorlone today!

*Trademark of The Dow Chemical Company

F. S. Royster Guano Co.

CFO Otis Orris Beulaville, N. C.

Belk-Beery
Wilmington, North Carolina

Giant SILVER Sale

SAVE ON QUALITY SILVERPLATE AND STERLING HOLLOWARE FOR YOUR OWN HOME AND FOR GIFTS!

FOOTED ROLL-TOP VEGETABLE DISH WITH PYREX LINER

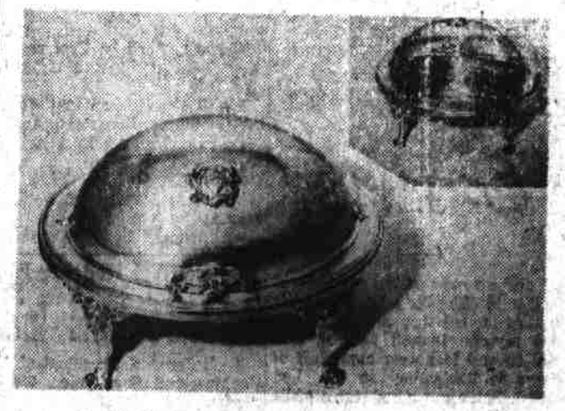

Beautifully designed roll top vegetable dish with removable pyrex liner . . . 11½ in. long, 9" wide, 7" high.

$19.98 usually $25.00 plus Fed. exc. tax

See These And The Many Other pieces in our fabulous collection

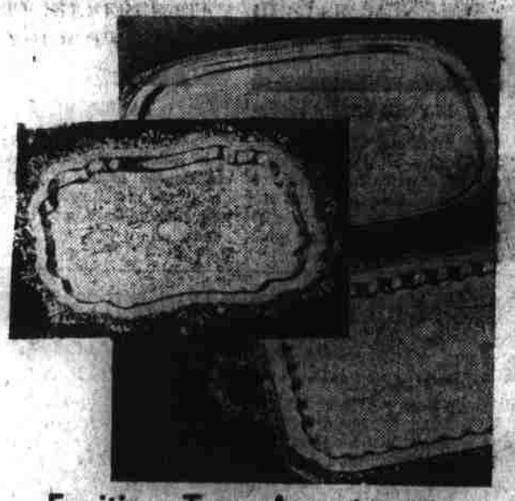

Exciting Tray Assortment

Magnificient silverplated trays at exceptional savings! Trays for every purpose . . . . all with hand applied borders!

25" OBLONG FOOTED with handles "Rococo" Border $24.98
23" CUSHION SHAPE, footed with handles "Imperial Rose" Border $14.98
17" ROUND CHIPPENDALE, footed "Rose" Border $14.98
26" CUSHION SHAPE footed with handles, "Shell Gadroon" Border $19.98
14" OBLONG FOOTED "Melon" Border $16.00
14" ROUND CHIPPENDALE "Rose" Border $10.00
25" OBLONG FOOTED with handles. "Rose" Border! Cutout edges $24.98
28" OBLONG FOOTED, with handles "Rose" Border! Cutout edges $28.98

On Sale Silverware — Belk's Main Floor

men's warm weather wear

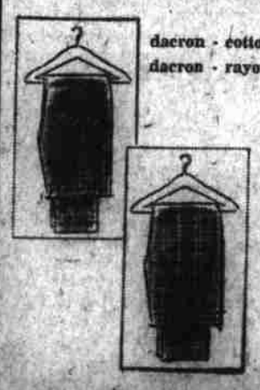

dacron - cotton
dacron - rayon

Spring and Summer TROUSERS

Wear now and on through summer. Sizes 28-48. Ivy league and pleated models. Navy, olive, charcoal, brown, black, tan, blue.

$7.99 others $9.99 up

WASH 'N' WEAR SUITS

Put new life into your wardrobe . . . and enjoy cool comfort all summer in a dacron polyester - cotton suit. Ivy league and pleated models. Sizes 35-50. Olive, navy, black, light blue, charcoal, brown.

$29.99

Men's Wear . Belk's Main Floor