

THE NEWS of Orange County

Published Every Thursday by

THE NEWS, INCORPORATED
J. Roy Parker, President

Hillsboro, N. C.

Entered at the Post Office at Hillsboro, N. C., as second-class matter.

Editor HARRY D. HOLLINGSWORTH
Associate Editor MAE V. LARK
Mechanical Force KENNETH T. HALL, Supt.,
OWEN F. JONES, BOBBY PARLIER, SAM HUGHES, MILTON SMITH
Bookkeeper MARY LAWS

Community Representatives—Elizabeth Kirkland, New Hope; Mrs. Lloyd B. Halthcock, Eno; Mrs. Ira Mann, Carrboro; Mrs. W. V. Armfield, Palmer's Grove; Mrs. C. H. Pender, Cedar Grove; Mary Wilkinson, Mebane; Marinda McPherson, Hillsboro Negro representative; and L. Vickers, Chapel Hill-Carrboro Negro representative.

SUBSCRIPTION RATES

1 Year (in North Carolina)	\$2.00
6 Months (in North Carolina)	\$1.50
1 Year (outside North Carolina)	\$2.50
6 Months (outside North Carolina)	\$2.00

THE NEWS of Orange County is the oldest newspaper of continuous operation in Orange County.

Awarded First Place General Excellence by North Carolina Press Association for 1946.

Member North Carolina Press Association

The News, January 15, 1948

Worth Knowing

The vast amount of discussion given to the grain problem, particularly as it is related to the raising of meat animals, has resulted in some misunderstandings. For example, it is widely believed that practically all animals which go to market are heavy consumers of grain which could otherwise be used for human consumption.

The fact is that 50 per cent of all meat of all kinds produced in the United States is grown without the feeding of any grain at all. In the case of cattle, more than 80 per cent of the beef produced is fed no grain. These animals are raised on roughage, grass, beet pulp and a large number of other foods not suitable for human consumption. On top of that, two-thirds of the area of the United States is in grass which would be wasted if there were no animals to consume it and convert it into meat. Lastly, when grain is fed, it is mostly corn, a standard animal feed, rather than that which is consumed largely by people.

It is evident that the grain problem cannot be properly solved by such extreme measures as the proposal to reduce our meat animal population. That would have an adverse effect on our standards of nutrition—effects which would be carried on into succeeding generations. It would reduce the fertility of the soil. It would be a blow to the farmer who receives more cash income from meat than from any other crop. It would reduce the supply of the many by-products which come from meat animals and some of them, like insulin, are vital to the public health. We can

and must conserve grain in every practical way—but we must be sure that each step taken is sound and workable.

Land Resources

Evidence of improper use of land resources in North Carolina last year lies in the fact that about 12 per cent of the cropland in the state was idle and even a larger per cent not fully used.

Land devoted to cash crops such as cotton, tobacco, peanuts, and commercial truck has been well utilized, and have normally rendered a good return, but the land devoted to the non-cash crops such as corn, hay, and pasture has not been utilized to the maximum. Farmers have normally carried out recommended practices on the cash crops but they have not carried out the recommended practices on the non-cash crops. Adoption of these practices on all crops grown on the farm would pay high returns.

One-half of the land in North Carolina is devoted to woodland, and on many farms the woodland has given a very low return. Even though many of the crop land resources have been fairly well utilized, the land devoted to forest has been more poorly utilized.

In our forests we have a potential great source of income should the farmer realize it and make the best use of his natural resources.

Subscribe to The News Today!

Durham Bank & Trust Co.
HILLSBORO

Service . . .

That's Our Motto

Dial 4624

For the Best in Automobile Care

- Washing • Polishing • Greasing
- Fires • Batteries • Oil

SYKES MOTOR CO.

SALES — OLDSMOBILE — SERVICE
Hillsboro, N. C.

Legal Adv.

NOTICE OF SALE NORTH CAROLINA ALAMANCE COUNTY

Under and by virtue of an order of the Superior Court of Alamance County, made in the special proceeding entitled WILLIE WARD ET AL, vs. REX DURHAM ET AL, the undersigned commissioner will on

Monday the 2nd day of February, 1948, at twelve o'clock, noon at the door of the Orange County Courthouse in Hillsboro, Orange County, North Carolina, offer for sale to the highest bidder for cash that certain tract of land lying and being in Bingham Township, Orange County, North Carolina,

Part 1 Adjoining Antioch Church public road, Antioch Church property, Rex Durham and others and bounded as follows:

BEGINNING at a point in the public road in the line of Tom Bradshaw; thence S. 21 deg. 30' W. 855 ft. with the center of the said road to a point in a turn in the road opposite a spring on the west side of the said road; thence S. 50 deg. W. with the center of said road 242 ft. to a point in said road opposite a rock on the southeast side of said road in the line of the Antioch Church property; thence S. 71 deg. E. with the northern line of said church property 498 ft. to a pile of rocks in the said line of Rex Durham; thence N. 2 deg. E. 1110 ft. with said Durham to the BEGINNING, containing approximately 4 acres, more or less.

Part 2 Adjoining Antioch property, Rex Durham and others and bounded and described as follows: BEGINNING at a pile of rocks

in the line of Rex Durham, corner with Antioch Church property and the home tract described above; running thence S. 6 deg. 30' W. with the said church property 575 ft. to a rock and gum tree near a spring; thence S. 88 deg. E. 100 ft. to a rock; thence N. 858 ft. to the BEGINNING, containing one acre, more or less.

AN UNDIVIDED ON THIRD INTEREST IN

Part 3 Adjoining Tom Bradshaw, Antioch Church public road, the Lloyd property and others, bounded and described as follows:

BEGINNING at a point in the center of the Antioch Church public road, corner with Tom Bradshaw; running thence S. 21 deg. 30' W. with the center of the said road 325 ft. to a point in the center of the said road in the line of the home tract; corner with Lloyd property; thence N. 89 deg. W. 130 ft. to a stone in a branch, corner with said Lloyd; thence N. 25 deg. W. with said branch and said Lloyd 200 ft. to a point, corner with said Lloyd; thence N. 57 deg. W. with said branch and said Lloyd 116 ft. to a point in said branch, corner with said Lloyd; thence N. 25 deg. W. with said branch and said Lloyd 100 ft. to a rock in said branch; thence S. 88 deg. E. with Tom Bradshaw 460 ft. to the BEGINNING, containing two acres, more or less.

This tract (containing the above three parts) being Tract No. 3 as described in the petition in the above mentioned proceeding.

The purchaser will be required to pay ten (10) per cent of his bid on the day of the sale as evidence of his good faith in making said bid.

The sale will be held open for advance bids as required by law.

This the 29th day of December, 1947.

W. I. WARD, JR.,
Commissioner.
1-8-4tc

IN THE SUPERIOR COURT NORTH CAROLINA ORANGE COUNTY

Willie Mae Patterson

vs.

Richard Patterson

To Richard Patterson:

The defendant above named will take notice that an action entitled as above has been commenced in the Superior Court of Orange County for an absolute divorce between the plaintiff and the defendant and the said defendant will further take notice that he is required to appear at the Office of the Clerk of the Superior Court of Orange County in Hillsboro, North Carolina, within 20 days after the 11th day of February, 1948, and answer or demur to the complaint in the said action or plaintiff will apply to the Court for the relief demanded in the said action.

This the 12th day of January, 1948.

E. M. LYNCH,
Clerk of the Superior Court.
1-15-4tc

NOTICE OF EXECUTRIX

Having qualified as executrix of the estate of Tim Edgar Allison, deceased, late of Orange County, North Carolina, this is to notify all persons having claims against the estate of said deceased to exhibit them to the undersigned at Cedar

Grove, North Carolina, on or before the 4th day of December, 1948, or this notice will be placed in bar of their recovery. All persons indebted to said estate will please make immediate payment. This 1st day of December, 1948.
MABEL A. ALLISON,
Executrix of the Estate of Tim Edgar Allison.

Never dry wet clothes on radiators as the radiators will not be able to function properly when covered.



Experience and Equipment Counts in Auto Repairs
We Give You the Best in Automotive Service
Batteries and Accessories
Tires and Tubes
Gilmore Motor Co.
Dial 3261

Buy Town Auto Tags Now

Town ordinance requires that all operators of cars and trucks display town or city tags. These must be purchased before February 1 from the mayor's office.

Town of Hillsboro



Exchange Your Old Battery on a New WIZARD DELUXE!
Original Equipment-Type Battery, This Husky Wizard Has Even Longer Life! Guaranteed 24 months! Old Battery and— **11.65**

Western Auto Associate Store



"Please! Join the MARCH OF DIMES"

JANUARY 15-30



THE NATIONAL FOUNDATION FOR INFANTILE PARALYSIS
FRANKLIN D. ROOSEVELT, FOUNDER

This space contributed by **BANK OF CHAPEL HILL**
Member F.D.I.C.



On a heavy-duty job, give me new Advance-Design **CHEVROLET TRUCKS** and here's a "load" of reasons why . . .



- Only Advance-Design Trucks Have All These New and Finer Features:
- Cab that "breathes"
- Flexi-Mounted cab
- Unweld, all-steel construction
- Larger, more durable, fully adjustable seat
- 22% greater visibility
- New, rear-corner windows
- Stronger, new frames
- Full-floating hypoid rear axles
- Specially designed hydraulic truck brakes
- Valve-in-Head Thrift-Master or Load-Master engines
- More efficient loading (stake and high-rack bodies)
- New, thorough sealing insulation
- Standard cab-to-axle-length dimensions permitting interchange of bodies
- . . . and MANY more!



Brother, how these stronger, new frames stand-up! Wheelbases are longer, too, for better load distribution. And the brakes are exclusively designed for greater brake-lining contact!



There's nothing like the cab that "breathes" for comfort! . . . fresh air is drawn in from the outside—heated in cold-weather—and used air is forced-out! The cab is cushioned on rubber—Elasto-Mount—with 12 inches more foot room and eight inches more seating space. There's 22% greater visibility, too, they tell me. The seat is fully adjustable. Man, this is it!



Here's a special, heavy-duty job and an extra-special truck! Take your pick from 107 different models and eight wheelbases. There's one made for your special kind of job.

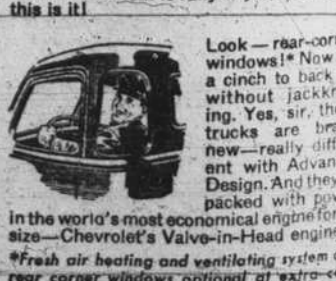

Look—rear-corner windows! Now it's a cinch to back up without jacking-up. Yes, sir, these trucks are brand new—really different with Advance-Design. And they're packed with power-size—Chevrolet's Valve-in-Head engine. *Fresh air heating and ventilating system and rear corner windows optional at extra cost.

Come in and see these trucks—today! There's a Chevrolet Advance-Design truck to meet your specific needs and offer you TRANSPORTATION UNLIMITED!

ENO CHEVROLET COMPANY
Hillsboro, N. C.