

THE NEWS of Orange County

Your Home Newspaper Serving Orange County and Its Citizens Since 1893

HILLSBORO AND CHAPEL HILL, N. C., THURSDAY, NOVEMBER 15, 1951

Price: \$2 a Year; 5c Single Copy

Eight Pages This Week

(Published Weekly)

Vol. 58, No. 45

RALEIGH Round-up

by JAMES H. POU BAILEY

Salary Fuss. . . A lot of school principals throughout the State - and a goodly scattering of other school folk -- are raising Merry at the rule followed by the State in granting salary increases to teachers, principals, and superintendents. Hear us for a moment and you will readily see why: The most experienced teachers received \$39 per month. These are the A-11 teachers. The A-10 those with as much as 10 years experience. . . realized an increase of \$37 per month, A-9, \$35, etc., down the list until an A teacher with no experience received least increase.

Furnace Sends Baptist Services To Osburn Theater

Hillsboro — The congregation of the First Baptist Church will worship Sunday 11 A. M. at the Osburn Theater. The furnace in the church building is out of order and all preaching services of the church will be held at the theater until further notice. All women's classes of the Sunday School will meet at the parsonage, all men's and children's classes will meet at the Theater at 9:45 A. M. Prayer meeting and Baptist Training Union will meet at the parsonage at the usual hours.

Reception Set For New Pastor

Hillsboro — A reception will be held Sunday afternoon from 4 to 6 o'clock at the Hillsboro Methodist Church for the new pastor and his wife, the Rev. and Mrs. W. L. Maness, who moved into the Methodist parsonage here Wednesday afternoon. The Rev. Charles S. Hubbard and family, who has been here eight years, completed their moving Wednesday morning to Raleigh where Mr. Hubbard will fill the pulpit at Trinity Methodist Church.

NC State Dean To Talk To PTA

Hillsboro — Dean J. Bryant Kirkland of the School of Education at N. C. State College, will be the speaker at next Tuesday night's meeting of the Hillsboro Parent-Teacher Association at the high school at 7:30 o'clock. E. R. Dowdy and the high school agriculture department are in charge of the program and an open house will be held at the Agriculture Building following the address for an exhibit of the accomplishments of the agriculture department. Refreshments will be served.

Teachers To Hear Educator Talk

Hillsboro — Dr. Allan S. Hurlburt of the School of Education at the University of North Carolina will discuss the Kellogg school improvement program at a meeting of the Orange County teachers this afternoon at 3:30 o'clock. Orange is one of 10 counties in the State selected to participate in this program sponsored by the University and the Kellogg Foundation. Dr. Hurlburt has conducted research in education in several counties for the State Board of Education during the past year. Today's meeting is the first meeting of the teachers to formulate plans for the Kellogg program in this county.

Antique Exhibit At Schley Event

Schley — An exhibit of antiques will be one of the features of the Schley Grange Festival to be held here tomorrow from 3 to 8 o'clock. Brunswick stew, hot dogs, cakes and pies, fancywork, canned fruits and vegetables and produce will be on sale. The public is invited.

POMONA GRANGE

The Orange Pomona Grange Master, Clem Check, has announced that there will be a Pomona meeting at Schley Grange Hall on Monday, Nov. 19, at 7:30 P. M. All Grange members are urged to be present.

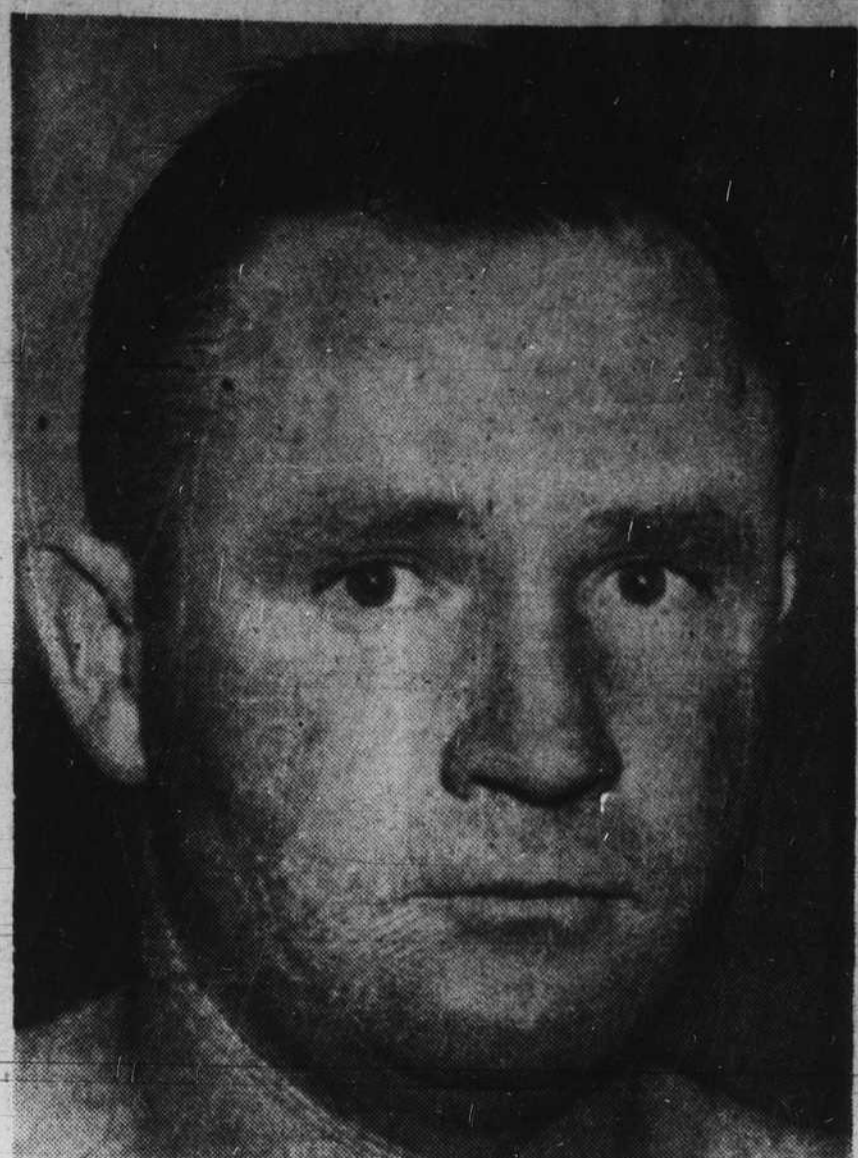

A CLOSE-UP VIEW OF HOBERT LEE, the accused slayer who is being held without privilege of bond in the brutal death of Miss Rachel Crook on August 29. At a preliminary hearing held here last Thursday, probable cause was judged against Lee following a lengthy hearing before an overflow crowd at the county courthouse. Complete story on the hearing may be found on Page 6 of this edition.

Joint Civic Clubs To Hear Mr. GOP

Chapel Hill — White House aspirant, Senator Robert A. Taft, known as Mr. Republican in GOP congressional circles, will be guest of honor and principal speaker at a joint meeting of Chapel Hill civic organizations to be held on November 27. The joint meeting will take the place of the clubs' regular meeting during that week and give local citizens a chance to see and hear the leading GOP candidate for president at close range. Taft will be in Chapel Hill at that time to deliver the annual Weil Lectures at the University. Tickets will be required for the event but there will be no extra charge to the civic club members since it takes the place of a regular club meeting. Carolina Inn Ballroom will be the scene.

Area Conference Of NCEA Planned

An area conference for local leaders has been scheduled by the North Carolina Education Association to meet at the Agriculture Building of the Hillsboro School, Hillsboro, on the evening of Nov. 20. Local NCEA leaders from Caswell, Person, Alamance, Durham, Orange, and Chatham counties will attend. The conference is one of 20 being held over the state during November to discuss the work of United Forces for Education groups on the local level.

Mrs. Charlotte Cole Is Appointed Merchants Association Secretary

Hillsboro — Mrs. Charlotte Cole, town clerk, has been appointed secretary of the Hillsboro Merchants Association by the organization's Board of Directors. The job, a part time position, has been held by Mrs. Nancy Walker, who tendered her resignation last month. Mrs. Cole will transact the business of the association from the town office and records of the body have already been transferred to her there. Mrs. Cole has had previous experience in Merchants association work in her home town of Norfolk. She is the wife of Foy Cole, and resides on Margaret Lane.

Youth Held For Attempt Rape On Four-Year Old Girl

Hillsboro — A 19-year-old youth is free under a \$500 bond on a charge of assault with intent to commit rape on a four-year-old girl. He is William "Bill" Horner who will receive a preliminary hearing next Monday in Orange County Recorders Court. He had previously been held without bond prior to his appearance in court last Monday. The little girl's name is being withheld by The News for obvious reasons. The warrant was sworn out by her father, after the alleged act was discovered by a doctor to whom the child was taken. In another serious assault case, this one with intent to kill, probable cause was found against Allen Farris, Negro, for slaying the head of Young Vaughan, middle-aged white man, who resides in the Northern part of the county, following an argument. Farris was placed under a \$1,000 bond for the next term of Superior Court. The record: Fred Harris, public drunkenness, \$5 and costs; Clarence Cates, public drunkenness, \$5 and costs; Willard Hughes Hawkins, failing to stop for a stop sign, \$10 and costs; Lonnie W. Harrison, no operators license, speeding in excess of 75

miles per hour, four months suspended and \$35 and costs; Luther T. Swan, leaving scene of accident, 60 days suspended and \$10 and costs and \$136 for use and benefit of prosecuting witness; Allen Farris, assault with intent to kill, probable cause, ordered held under \$1,000 bond for Superior Court; Michael George Siganko, reckless driving, \$25 and costs; Jack Linwood Brady, reckless driving, not guilty; Richard Clark Kezziah, reckless driving, not guilty; Reginald L. Dodson, reckless driving, not guilty; John Junior Alston, public drunkenness, costs; Frank Terry, engaging in affray, costs; Dewey W. Collins, engaging in affray, prayer for judgement continued on condition he pay the costs and remain away from the premises of Bill's Place on Highway 70; James Hopkins, no operators license, \$2 and costs (\$15 remitted); James Leon Bason, speeding, not guilty; Nataniel McAdoo, assault with deadly weapon, not guilty; Hollis Blackwood, Jr., improper equipment, repair muffler; Walter S. Patterson, improper equipment, repair muffler; Robert Huffman, engaging in affray, costs; Lonnie L. Sloan, public drunkenness and vagrancy, 30

Only 1,057 Are Registered For Tax Election Tuesday

Annexation Hearing For Westwood Is Set

Latin Students Form Clubs; Name Officers

Hillsboro — The Latin 1 and 2 students have formed clubs this year in order to further their studies of Italy, Rome and the cultural influence of the classics. Regular meetings are held on Mondays for programs and discussions. Seventy students registered this year for Latin 1, and much interest is shown in all assignments and work in general. The Latin Club officers are: 5th Period Class: President, Everette Roseman; Vice President, Paul Carr; Secretary, Helen Graham; Treasurer, Lois Privette. 6th Period Class: President, Carston Wagner; Vice President, Paul Goodwin; Secretary, Hazel Reitzel; Treasurer, Carol Liney. Latin II Officers: President, George Teer; Vice President, Morris Wrenn; Secretary, Betty Carden; Treasurer, Dottie Dobbs.

Hunting Season Opens Thursday

Hillsboro — The general hunting season opens next Thursday, Thanksgiving, and closes on January 31, with the exception of the season for squirrel which closes on January 15. This announcement was made yesterday by Game Protector Robert Logan, who said that information as to bag limits and licenses can be obtained at any of several sales points in the county. The season for ducks and geese also opens Thursday and closes on January 5 and he reminded that a special federal duck stamp must be had for hunting this game. License sales points in the county include Western Auto at Hillsboro, Ira Peede's at West Hillsboro, Forrest and Forrest at Bland, C. S. McDade's at Cedar Grove and Huggins Hardware at Chapel Hill.

Masons Receiving Funds For Orphans

Hillsboro — The local Masonic Lodge is now receiving Thanksgiving contributions for the 300 boys and girls at the Masonic Orphanage in Oxford. This Thanksgiving campaign is an annual event for members of the order which has the orphanage as one of its major projects. A committee is now making an appeal by letters to the membership and public is invited to participate in this worthy cause. Approximately 5,800 feet of street will cost \$8,700 to pave. "Just as rapidly as the town's financial resources permit," the report promised, these streets would be hard-surfaced. Immediately upon annexation police and auxiliary fire protection would be rendered. As quickly as water lines could be laid for hydrants, full protection would be assured. Within 30 days, the report stated, twice-a-week garbage collection would be started, and after 45 days a zoning hearing would be scheduled. All of these proposals are the same as offered the residents of Strowd Hill prior to that annexation. Following are the proposed boundaries for the annexation: Beginning at Pritchard's Branch on the western town limits, following this stream southwest to the rear property line of house on the north (town) side of Smith Ave., thence along this line east to the Pittsboro Highway, and back up the north side of the highway to the present town limits at the Medical Center.

Masons Receiving Funds For Orphans

Hillsboro — A lecture on China will be sponsored by the Y. W. A. of the First Baptist Church tonight at 8:00 P. M. in the Recreation Room of the Presbyterian Church. Miss Inabelle Coleman of Durham, returned missionary from China, will be the guest speaker. Miss Coleman spent quite some time in the Far East and will have many experiences to relate. The public is cordially invited to attend this lecture.

LECTURE ON CHINA

Hillsboro — A lecture on China will be sponsored by the Y. W. A. of the First Baptist Church tonight at 8:00 P. M. in the Recreation Room of the Presbyterian Church. Miss Inabelle Coleman of Durham, returned missionary from China, will be the guest speaker. Miss Coleman spent quite some time in the Far East and will have many experiences to relate. The public is cordially invited to attend this lecture.

O. P. S. OFFICIALS

OPS representatives from the area office in Raleigh will be in Durham today for a conference with business men in Zone 1. The zone includes Durham, Orange, Alamance, Caswell, and Person Counties.

Chapel Hill — A public hearing to decide on the question of annexing the 66-acre Westwood section to the present 1120 acre municipality of Chapel Hill will be held on December 10, according to action of the Board of Aldermen last Monday night. There is little doubt that the area containing a real and personal property valuation of \$532,094 will be taken into the town. The Board voted unanimously to institute proceedings for the second enlargement of this University municipality in at least 91 years. From 1895 the town limits were not changed until annexation of the Strowd Hill section in August of 1950. A majority of the 66-property owners in the all-residential southside district last night presented the Board a petition requesting annexation. Unless 15 percent of the voters in either Westwood or Chapel Hill request a municipal election on the matter, the section can be annexed by vote of the aldermen following the hearing. The 280-acre Strowd Hill was brought in in this manner. Town Manager Thomas D. Rose presented the Board a nine-page brochure covering all facts of the proposal. Within the week 200 copies of this will be mimeographed and distributed. Following State statutes for annexation, the matter is to be advertised for the next four weeks. If reaction to the plan is favorable some members of the Board have already indicated they would like to bring in the new section as of Jan. 1. Prof. F. Stuart Chapin, who presented the Westwood petition, pointed out there were no refusals to sign, although not everyone was approached. The boundaries of the section were determined according to the ease with which the sector could be served by town sewer lines. All except 17 Westwood lots will be able to tie in for town sewage disposal, and 29 lots are already served. The 1951 Orange County tax valuation on the district was \$532,094. Of this \$90,104 was in personal property and \$441,990 in real property.

Approximately 5,800 feet of street will cost \$8,700 to pave. "Just as rapidly as the town's financial resources permit," the report promised, these streets would be hard-surfaced. Immediately upon annexation police and auxiliary fire protection would be rendered. As quickly as water lines could be laid for hydrants, full protection would be assured. Within 30 days, the report stated, twice-a-week garbage collection would be started, and after 45 days a zoning hearing would be scheduled. All of these proposals are the same as offered the residents of Strowd Hill prior to that annexation. Following are the proposed boundaries for the annexation: Beginning at Pritchard's Branch on the western town limits, following this stream southwest to the rear property line of house on the north (town) side of Smith Ave., thence along this line east to the Pittsboro Highway, and back up the north side of the highway to the present town limits at the Medical Center.

Approximately 5,800 feet of street will cost \$8,700 to pave. "Just as rapidly as the town's financial resources permit," the report promised, these streets would be hard-surfaced. Immediately upon annexation police and auxiliary fire protection would be rendered. As quickly as water lines could be laid for hydrants, full protection would be assured. Within 30 days, the report stated, twice-a-week garbage collection would be started, and after 45 days a zoning hearing would be scheduled. All of these proposals are the same as offered the residents of Strowd Hill prior to that annexation. Following are the proposed boundaries for the annexation: Beginning at Pritchard's Branch on the western town limits, following this stream southwest to the rear property line of house on the north (town) side of Smith Ave., thence along this line east to the Pittsboro Highway, and back up the north side of the highway to the present town limits at the Medical Center.

Approximately 5,800 feet of street will cost \$8,700 to pave. "Just as rapidly as the town's financial resources permit," the report promised, these streets would be hard-surfaced. Immediately upon annexation police and auxiliary fire protection would be rendered. As quickly as water lines could be laid for hydrants, full protection would be assured. Within 30 days, the report stated, twice-a-week garbage collection would be started, and after 45 days a zoning hearing would be scheduled. All of these proposals are the same as offered the residents of Strowd Hill prior to that annexation. Following are the proposed boundaries for the annexation: Beginning at Pritchard's Branch on the western town limits, following this stream southwest to the rear property line of house on the north (town) side of Smith Ave., thence along this line east to the Pittsboro Highway, and back up the north side of the highway to the present town limits at the Medical Center.

Approximately 5,800 feet of street will cost \$8,700 to pave. "Just as rapidly as the town's financial resources permit," the report promised, these streets would be hard-surfaced. Immediately upon annexation police and auxiliary fire protection would be rendered. As quickly as water lines could be laid for hydrants, full protection would be assured. Within 30 days, the report stated, twice-a-week garbage collection would be started, and after 45 days a zoning hearing would be scheduled. All of these proposals are the same as offered the residents of Strowd Hill prior to that annexation. Following are the proposed boundaries for the annexation: Beginning at Pritchard's Branch on the western town limits, following this stream southwest to the rear property line of house on the north (town) side of Smith Ave., thence along this line east to the Pittsboro Highway, and back up the north side of the highway to the present town limits at the Medical Center.

Approximately 5,800 feet of street will cost \$8,700 to pave. "Just as rapidly as the town's financial resources permit," the report promised, these streets would be hard-surfaced. Immediately upon annexation police and auxiliary fire protection would be rendered. As quickly as water lines could be laid for hydrants, full protection would be assured. Within 30 days, the report stated, twice-a-week garbage collection would be started, and after 45 days a zoning hearing would be scheduled. All of these proposals are the same as offered the residents of Strowd Hill prior to that annexation. Following are the proposed boundaries for the annexation: Beginning at Pritchard's Branch on the western town limits, following this stream southwest to the rear property line of house on the north (town) side of Smith Ave., thence along this line east to the Pittsboro Highway, and back up the north side of the highway to the present town limits at the Medical Center.

Approximately 5,800 feet of street will cost \$8,700 to pave. "Just as rapidly as the town's financial resources permit," the report promised, these streets would be hard-surfaced. Immediately upon annexation police and auxiliary fire protection would be rendered. As quickly as water lines could be laid for hydrants, full protection would be assured. Within 30 days, the report stated, twice-a-week garbage collection would be started, and after 45 days a zoning hearing would be scheduled. All of these proposals are the same as offered the residents of Strowd Hill prior to that annexation. Following are the proposed boundaries for the annexation: Beginning at Pritchard's Branch on the western town limits, following this stream southwest to the rear property line of house on the north (town) side of Smith Ave., thence along this line east to the Pittsboro Highway, and back up the north side of the highway to the present town limits at the Medical Center.

Approximately 5,800 feet of street will cost \$8,700 to pave. "Just as rapidly as the town's financial resources permit," the report promised, these streets would be hard-surfaced. Immediately upon annexation police and auxiliary fire protection would be rendered. As quickly as water lines could be laid for hydrants, full protection would be assured. Within 30 days, the report stated, twice-a-week garbage collection would be started, and after 45 days a zoning hearing would be scheduled. All of these proposals are the same as offered the residents of Strowd Hill prior to that annexation. Following are the proposed boundaries for the annexation: Beginning at Pritchard's Branch on the western town limits, following this stream southwest to the rear property line of house on the north (town) side of Smith Ave., thence along this line east to the Pittsboro Highway, and back up the north side of the highway to the present town limits at the Medical Center.

Approximately 5,800 feet of street will cost \$8,700 to pave. "Just as rapidly as the town's financial resources permit," the report promised, these streets would be hard-surfaced. Immediately upon annexation police and auxiliary fire protection would be rendered. As quickly as water lines could be laid for hydrants, full protection would be assured. Within 30 days, the report stated, twice-a-week garbage collection would be started, and after 45 days a zoning hearing would be scheduled. All of these proposals are the same as offered the residents of Strowd Hill prior to that annexation. Following are the proposed boundaries for the annexation: Beginning at Pritchard's Branch on the western town limits, following this stream southwest to the rear property line of house on the north (town) side of Smith Ave., thence along this line east to the Pittsboro Highway, and back up the north side of the highway to the present town limits at the Medical Center.

Approximately 5,800 feet of street will cost \$8,700 to pave. "Just as rapidly as the town's financial resources permit," the report promised, these streets would be hard-surfaced. Immediately upon annexation police and auxiliary fire protection would be rendered. As quickly as water lines could be laid for hydrants, full protection would be assured. Within 30 days, the report stated, twice-a-week garbage collection would be started, and after 45 days a zoning hearing would be scheduled. All of these proposals are the same as offered the residents of Strowd Hill prior to that annexation. Following are the proposed boundaries for the annexation: Beginning at Pritchard's Branch on the western town limits, following this stream southwest to the rear property line of house on the north (town) side of Smith Ave., thence along this line east to the Pittsboro Highway, and back up the north side of the highway to the present town limits at the Medical Center.

Approximately 5,800 feet of street will cost \$8,700 to pave. "Just as rapidly as the town's financial resources permit," the report promised, these streets would be hard-surfaced. Immediately upon annexation police and auxiliary fire protection would be rendered. As quickly as water lines could be laid for hydrants, full protection would be assured. Within 30 days, the report stated, twice-a-week garbage collection would be started, and after 45 days a zoning hearing would be scheduled. All of these proposals are the same as offered the residents of Strowd Hill prior to that annexation. Following are the proposed boundaries for the annexation: Beginning at Pritchard's Branch on the western town limits, following this stream southwest to the rear property line of house on the north (town) side of Smith Ave., thence along this line east to the Pittsboro Highway, and back up the north side of the highway to the present town limits at the Medical Center.

Approximately 5,800 feet of street will cost \$8,700 to pave. "Just as rapidly as the town's financial resources permit," the report promised, these streets would be hard-surfaced. Immediately upon annexation police and auxiliary fire protection would be rendered. As quickly as water lines could be laid for hydrants, full protection would be assured. Within 30 days, the report stated, twice-a-week garbage collection would be started, and after 45 days a zoning hearing would be scheduled. All of these proposals are the same as offered the residents of Strowd Hill prior to that annexation. Following are the proposed boundaries for the annexation: Beginning at Pritchard's Branch on the western town limits, following this stream southwest to the rear property line of house on the north (town) side of Smith Ave., thence along this line east to the Pittsboro Highway, and back up the north side of the highway to the present town limits at the Medical Center.

Approximately 5,800 feet of street will cost \$8,700 to pave. "Just as rapidly as the town's financial resources permit," the report promised, these streets would be hard-surfaced. Immediately upon annexation police and auxiliary fire protection would be rendered. As quickly as water lines could be laid for hydrants, full protection would be assured. Within 30 days, the report stated, twice-a-week garbage collection would be started, and after 45 days a zoning hearing would be scheduled. All of these proposals are the same as offered the residents of Strowd Hill prior to that annexation. Following are the proposed boundaries for the annexation: Beginning at Pritchard's Branch on the western town limits, following this stream southwest to the rear property line of house on the north (town) side of Smith Ave., thence along this line east to the Pittsboro Highway, and back up the north side of the highway to the present town limits at the Medical Center.

Approximately 5,800 feet of street will cost \$8,700 to pave. "Just as rapidly as the town's financial resources permit," the report promised, these streets would be hard-surfaced. Immediately upon annexation police and auxiliary fire protection would be rendered. As quickly as water lines could be laid for hydrants, full protection would be assured. Within 30 days, the report stated, twice-a-week garbage collection would be started, and after 45 days a zoning hearing would be scheduled. All of these proposals are the same as offered the residents of Strowd Hill prior to that annexation. Following are the proposed boundaries for the annexation: Beginning at Pritchard's Branch on the western town limits, following this stream southwest to the rear property line of house on the north (town) side of Smith Ave., thence along this line east to the Pittsboro Highway, and back up the north side of the highway to the present town limits at the Medical Center.

Approximately 5,800 feet of street will cost \$8,700 to pave. "Just as rapidly as the town's financial resources permit," the report promised, these streets would be hard-surfaced. Immediately upon annexation police and auxiliary fire protection would be rendered. As quickly as water lines could be laid for hydrants, full protection would be assured. Within 30 days, the report stated, twice-a-week garbage collection would be started, and after 45 days a zoning hearing would be scheduled. All of these proposals are the same as offered the residents of Strowd Hill prior to that annexation. Following are the proposed boundaries for the annexation: Beginning at Pritchard's Branch on the western town limits, following this stream southwest to the rear property line of house on the north (town) side of Smith Ave., thence along this line east to the Pittsboro Highway, and back up the north side of the highway to the present town limits at the Medical Center.

Approximately 5,800 feet of street will cost \$8,700 to pave. "Just as rapidly as the town's financial resources permit," the report promised, these streets would be hard-surfaced. Immediately upon annexation police and auxiliary fire protection would be rendered. As quickly as water lines could be laid for hydrants, full protection would be assured. Within 30 days, the report stated, twice-a-week garbage collection would be started, and after 45 days a zoning hearing would be scheduled. All of these proposals are the same as offered the residents of Strowd Hill prior to that annexation. Following are the proposed boundaries for the annexation: Beginning at Pritchard's Branch on the western town limits, following this stream southwest to the rear property line of house on the north (town) side of Smith Ave., thence along this line east to the Pittsboro Highway, and back up the north side of the highway to the present town limits at the Medical Center.

Approximately 5,800 feet of street will cost \$8,700 to pave. "Just as rapidly as the town's financial resources permit," the report promised, these streets would be hard-surfaced. Immediately upon annexation police and auxiliary fire protection would be rendered. As quickly as water lines could be laid for hydrants, full protection would be assured. Within 30 days, the report stated, twice-a-week garbage collection would be started, and after 45 days a zoning hearing would be scheduled. All of these proposals are the same as offered the residents of Strowd Hill prior to that annexation. Following are the proposed boundaries for the annexation: Beginning at Pritchard's Branch on the western town limits, following this stream southwest to the rear property line of house on the north (town) side of Smith Ave., thence along this line east to the Pittsboro Highway, and back up the north side of the highway to the present town limits at the Medical Center.

For quick, proven results, sell, buy, rent or get a job by using the classified ads on page 7 of THE NEWS of Orange County

Chapel Hill — Only a scant 1,057 persons are eligible to go to the polls in Chapel Hill next Tuesday for the special election to decide on enlarging the special tax district.

The special registration held for the election closed Saturday at the two polling places set up for the voting Tuesday. The total registration was considered small for the event, perhaps indicating little interest on the part of the citizens. This Saturday from 9 a. m. to 3 p. m. will be considered as Challenge Day. Polls will open at 6:30 on Election Day. If the proposal succeeds all taxpayers will join in paying a special \$.20 per \$100 property valuation levy for support of Chapel Hill schools.

The election will be held in two precincts, north and south, with the dividing line running along Main St. in Carrboro east through Chapel Hill and out Route 15-501 (Durham Road) to the Durham County line. Polls for the north precinct will be the Town Hall, and for the south precinct, in the Cone House at Chapel Hill High School. Officials will be: For the South precinct, Registrar, the Rev. B. J. Howard, judges, Mrs. W. A. White, Theodor M. Danziger, and R. C. Andrews; North precinct, Registrar, Mrs. Coy E. Durham, judges, G. S. Baldwin, J. Thayer Lloyd, and William T. Smith.

The boundaries of the new district if approved by the majority of voters in the special election will be as follows: Beginning at the point of the southeast corner of Orange County and running thence in a northerly direction with the Durham County line to the point of intersection of the Durham County line and County Highway No. 552; thence directly west crossing County, Highways No. 551 and No. 550 to the tracks of the Southern Railway (State University Railway); thence with said tracks in a southerly direction to Main Street in the town of Carrboro; thence S 4° 21' E along the eastern boundary of the property of the Carrboro Woolen Mills to the town limit; thence with town limit in a westerly direction to the back property line of the property on the east side of County Highway No. 558 to the Chatham County line to the point of beginning.

The vote will be decided according to the majority of votes cast, rather than by a vote against those registered. The boundaries of the section were determined according to the ease with which the sector could be served by town sewer lines. All except 17 Westwood lots will be able to tie in for town sewage disposal, and 29 lots are already served. The 1951 Orange County tax valuation on the district was \$532,094. Of this \$90,104 was in personal property and \$441,990 in real property.

Approximately 5,800 feet of street will cost \$8,700 to pave. "Just as rapidly as the town's financial resources permit," the report promised, these streets would be hard-surfaced. Immediately upon annexation police and auxiliary fire protection would be rendered. As quickly as water lines could be laid for hydrants, full protection would be assured. Within 30 days, the report stated, twice-a-week garbage collection would be started, and after 45 days a zoning hearing would be scheduled. All of these proposals are the same as offered the residents of Strowd Hill prior to that annexation. Following are the proposed boundaries for the annexation: Beginning at Pritchard's Branch on the western town limits, following this stream southwest to the rear property line of house on the north (town) side of Smith Ave., thence along this line east to the Pittsboro Highway, and back up the north side of the highway to the present town limits at the Medical Center.

Approximately 5,800 feet of street will cost \$8,700 to pave. "Just as rapidly as the town's financial resources permit," the report promised, these streets would be hard-surfaced. Immediately upon annexation police and auxiliary fire protection would be rendered. As quickly as water lines could be laid for hydrants, full protection would be assured. Within 30 days, the report stated, twice-a-week garbage collection would be started, and after 45 days a zoning hearing would be scheduled. All of these proposals are the same as offered the residents of Strowd Hill prior to that annexation. Following are the proposed boundaries for the annexation: Beginning at Pritchard's Branch on the western town limits, following this stream southwest to the rear property line of house on the north (town) side of Smith Ave., thence along this line east to the Pittsboro Highway, and back up the north side of the highway to the present town limits at the Medical Center.

Approximately 5,800 feet of street will cost \$8,700 to pave. "Just as rapidly as the town's financial resources permit," the report promised, these streets would be hard-surfaced. Immediately upon annexation police and auxiliary fire protection would be rendered. As quickly as water lines could be laid for hydrants, full protection would be assured. Within 30 days, the report stated, twice-a-week garbage collection would be started, and after 45 days a zoning hearing would be scheduled. All of these proposals are the same as offered the residents of Strowd Hill prior to that annexation. Following are the proposed boundaries for the annexation: Beginning at Pritchard's Branch on the western town limits, following this stream southwest to the rear property line of house on the north (town) side of Smith Ave., thence along this line east to the Pittsboro Highway, and back up the north side of the highway to the present town limits at the Medical Center.

Approximately 5,800 feet of street will cost \$8,700 to pave. "Just as rapidly as the town's financial resources permit," the report promised, these streets would be hard-surfaced. Immediately upon annexation police and auxiliary fire protection would be rendered. As quickly as water lines could be laid for hydrants, full protection would be assured. Within 30 days, the report stated, twice-a-week garbage collection would be started, and after 45 days a zoning hearing would be scheduled. All of these proposals are the same as offered the residents of Strowd Hill prior to that annexation. Following are the proposed boundaries for the annexation: Beginning at Pritchard's Branch on the western town limits, following this stream southwest to the rear property line of house on the north (town) side of Smith Ave., thence along this line east to the Pittsboro Highway, and back up the north side of the highway to the present town limits at the Medical Center.

Approximately 5,800 feet of street will cost \$8,700 to pave. "Just as rapidly as the town's financial resources permit," the report promised, these streets would be hard-surfaced. Immediately upon annexation police and auxiliary fire protection would be rendered. As quickly as water lines could be laid for hydrants, full protection would be assured. Within 30 days, the report stated, twice-a-week garbage collection would be started, and after 45 days a zoning hearing would be scheduled. All of these proposals are the same as offered the residents of Strowd Hill prior to that annexation. Following are the proposed boundaries for the annexation: Beginning at Pritchard's Branch on the western town limits, following this stream southwest to the rear property line of house on the north (town) side of Smith Ave., thence along this line east to the Pittsboro Highway, and back up the north side of the highway to the present town limits at the Medical Center.

Approximately 5,800 feet of street will cost \$8,700 to pave. "Just as rapidly as the town's financial resources permit," the report promised, these streets would be hard-surfaced. Immediately upon annexation police and auxiliary fire protection would be rendered. As quickly as water lines could be laid for hydrants, full protection would be assured. Within 30 days, the report stated, twice-a-week garbage collection would be started, and after 45 days a zoning hearing would be scheduled. All of these proposals are the same as offered the residents of Strowd Hill prior to that annexation. Following are the proposed boundaries for the annexation: Beginning at Pritchard's Branch on the western town limits, following this stream southwest to the rear property line of house on the north (town) side of Smith Ave., thence along this line east to the Pittsboro Highway, and back up the north side of the highway to the present town limits at the Medical Center.

Approximately 5,800 feet of street will cost \$8,700 to pave. "Just as rapidly as the town's financial resources permit," the report promised, these streets would be hard-surfaced. Immediately upon annexation police and auxiliary fire protection would be rendered. As quickly as water lines could be laid for hydrants, full protection would be assured. Within 30 days, the report stated, twice-a-week garbage collection would be started, and after 45 days a zoning hearing would be scheduled. All of these proposals are the same as offered the residents of Strowd Hill prior to that annexation. Following are the proposed boundaries for the annexation: Beginning at Pritchard's Branch on the western town limits, following this stream southwest to the rear property line of house on the north (town) side of Smith Ave., thence along this line east to the Pittsboro Highway, and back up the north side of the highway to the present town limits at the Medical Center.

Approximately 5,800 feet of street will cost \$8,700 to pave. "Just as rapidly as the town's financial resources permit," the report promised, these streets would be hard-surfaced. Immediately upon annexation police and auxiliary fire protection would be rendered. As quickly as water lines could be laid for hydrants, full protection would be assured. Within 30 days, the report stated, twice-a-week garbage collection would be started, and after 45 days a zoning hearing would be scheduled. All of these proposals are the same as offered the residents of Strowd Hill prior to that annexation. Following are the proposed boundaries for the annexation: Beginning at Pritchard's Branch on the western town limits, following this stream southwest to the rear property line of house on the north (town) side of Smith Ave., thence along this line east to the Pittsboro Highway, and back up the north side of the highway to the present town limits at the Medical Center.

Approximately 5,800 feet of street will cost \$8,700 to pave. "Just as rapidly as the town's financial resources permit," the report promised, these streets would be hard-surfaced. Immediately upon annexation police and auxiliary fire protection would be rendered. As quickly as water lines could be laid for hydrants, full protection would be assured. Within 30 days, the report stated, twice-a-week garbage collection would be started, and after 45 days a zoning hearing would be scheduled. All of these proposals are the same as offered the residents of Strowd Hill prior to that annexation. Following are the proposed boundaries for the annexation: Beginning at Pritchard's Branch on the western town limits, following this stream southwest to the rear property line of house on the north (town) side of Smith Ave., thence along this line east to the Pittsboro Highway, and back up the north side of the highway to the present town limits at the Medical Center.

Approximately 5,800 feet of street will cost \$8,700 to pave. "Just as rapidly as the town's financial resources permit," the report promised, these streets would be hard-surfaced. Immediately upon annexation police and auxiliary fire protection would be rendered. As quickly as water lines could be laid for hydrants, full protection would be assured. Within 30 days, the report stated, twice-a-week garbage collection would be started, and after 45 days a zoning hearing would be scheduled. All of these proposals are the same as offered the residents of Strowd Hill prior to that annexation. Following are the proposed boundaries for the annexation: Beginning at Pritchard's Branch on the western town limits, following this stream southwest to the rear property line of house on the north (town) side of Smith Ave., thence along this line east to the Pittsboro Highway, and back up the north side of the highway to the present town limits at the Medical Center.

Approximately 5,800 feet of street will cost \$8,700 to pave. "Just as rapidly as the town's financial resources permit," the report promised, these streets would be hard-surfaced. Immediately upon annexation police and auxiliary fire protection would be rendered. As quickly as water lines could be laid for hydrants, full protection would be assured. Within 30 days, the report stated, twice-a-week garbage collection would be started, and after 45 days a zoning hearing would be scheduled. All of these proposals are the same as offered the residents of Strowd Hill prior to that annexation. Following are the proposed boundaries for the annexation: Beginning at Pritchard's Branch on the western town limits, following this stream southwest to the rear property line of house on the north (town) side of Smith Ave., thence along this line east to the Pittsboro Highway, and back up the north side of the highway to the present town limits at the Medical Center.

Approximately 5,800 feet of street will cost \$8,700 to pave. "Just as rapidly as the town's financial resources permit," the report promised, these streets would be hard-surfaced. Immediately upon annexation police and auxiliary fire protection would be rendered. As quickly as water lines could be laid for hydrants, full protection would be assured. Within 30 days, the report stated, twice-a-week garbage collection would be started, and after 45 days a zoning hearing would be scheduled. All of these proposals are the same as offered the residents of Strowd Hill prior to that annexation. Following are the proposed boundaries for the annexation: Beginning at Pritchard's Branch on the western town limits, following this stream southwest to the rear property line of house on the north (town) side of Smith Ave., thence along this line east to the Pittsboro Highway, and back up the north side of the