

NEW, LOW PROFILE!



GOODYEAR 1965 New-Car TIRES

As low as

\$ 19 50

6.00 x 13 tubeless blackwall, plus tax and tire off your car. Low prices all sizes Blackwalls and Whitewalls.

New '65 LOOK- New '65 RIDE!

Sizes for all model cars, too!

**GOODYEAR'S NEW 1965
Power Cushion**
with Extra-Mileage TUF SYN RUBBER

- ★ Revolutionary new of final-equipment tire to match the breakthrough in 1965 car design!
- ★ New, wider tread pattern with contoured shoulder for better handling and cornering; greater stability; more traction; greater resistance to skidding. Quieter, too!
- ★ Free mounting, no money down!

FINAL CLEARANCE 1964 TIRES

1964 model Goodyear original-equipment tires!

CUSTOM SUPER-CUSHION

- With extra-mileage Tufsyn!
- Blackwalls and whitewalls at clearance prices!

Free Mounting!
"No Limit" Guarantee!

BLACKWALLS		WHITWALLS	
SIZE	CLEARANCE PRICE*	SIZE	CLEARANCE PRICE*
6.00 x 13	\$15.77	6.00 x 13	\$18.53
6.50 x 13	16.76	6.50 x 13	19.70
7.50 x 14	19.56	7.50 x 14	23.00
8.00 x 14	21.43	8.00 x 14	25.20
8.50 x 14	23.53	8.50 x 14	27.66
6.70 x 15	19.56	6.70 x 15	23.00
7.10 x 15	21.43	7.10 x 15	25.20
7.60 x 15	23.53	7.60 x 15	27.66
8.20 x 15	27.18	8.20 x 15	31.86

*plus tax and old tire

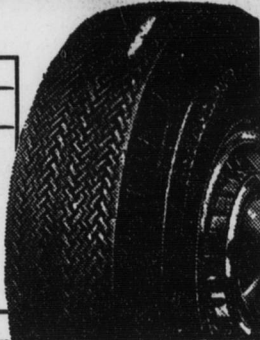

GOODYEAR NATION-WIDE "NO LIMIT" GUARANTEE—No limit on months. No limit on miles. No limit as to roads. No limit as to speed. For the entire life of the tread. All new Goodyear auto tires are guaranteed against defects in workmanship and materials and normal road hazards, except repairable punctures. IF A GOODYEAR TIRE FAILS UNDER THIS GUARANTEE any of more than 80,000 Goodyear dealers in the United States and Canada will make allowance on a new tire based on original tread depth remaining and current "Goodyear Price."

GO GOODYEAR

DAVIE AUTO PARTS COMPANY, INC.

MOCKSVILLE, N. C.

Patronize Our Advertisers

SCOTT WILL NOT RUN IN '66

Though the 1966 Congressional Primary is several months away, a number of my friends and constituents have inquired about my intentions with respect to running for a sixth term. Having already reached a decision in this connection, I feel that it should be made known.

I have decided not to seek re-election in 1966. At the end of the 89th Congress, in December, 1966, I will have been in public office for thirty consecutive years and during the same period have served as Chairman of the Democratic Party in my home county.

The duties and requirements of members of Congress are becoming heavier every year and the sessions are becoming longer. In the meantime, I am not getting

any younger. Speaking in general terms, I might say that this decision was prompted by a combination of reasons, but it would be more accurate to simply say that I am tired and want to get back home where I can devote more time to the so-called "little things" which take on increased importance and meaning to most people of my age.

Again, I want to thank all of those throughout the district who have supported me

in any or all of my campaigns for Congress. I shall always be grateful to them. Since none of my campaigns have engendered any appreciable amount of ill will or bitterness, I can sincerely say also that I have but the kindest of feelings for all those who have opposed me from time to time in any or all of my campaigns.

The United States is the largest tobacco producer in the world. Red China is second; India third.

Thursday, Friday, Saturday

BAXTER

Pre-Fall Men's

All Weather Coat SALE

Men! here's a coat you'll wear all winter. SCOTCHGUARD treated for long ALL WEATHER WEAR, worth more than Baxter's low price of only

- Longs **\$10.99**
- Regulars

Tan, Olive, Black

Shop BAXTER'S for BACK TO SCHOOL VALUES!

100% Wool blazers and sport coats \$26.95

NEVER IRON SLACKS—\$5.99

Sweaters, Beautiful Selection

100% Wool Suits \$39.95



121 S. Main Street—Salisbury



FALL QUARTER DAY SCHEDULE

TRADE COURSES

Elements of Refrigeration
M, W, F 10:30-11:30
M, F, W 11:30-2:00
Tu, Th 10:30-2:00 — \$14.00

Automotive Engines
M, Tu, Th 8:30-9:30
W 1:00-2:00
M, Tu, Th 9:30-11:30
W, F 8:30-11:30 — \$16.00

Blueprint Reading
M, Tu, W, Th, F 9:30-10:30 — \$10.00

Electricity: Direct and Alternating Current
M, W 9:30-11:30
Tu, Th 9:30-10:30
M, W 11:30-2:00
Tu, Th 10:30-12:30
F 10:30-2:00 — \$24.00

Reading Improvement
F 10:30-11:30
Tu, Th 1:00-11:30
M, F 11:30-12:30
M, W 11:30-12:30 — \$4.00

Fundamentals of Mathematics
M, Tu, W, Th, F 8:30-9:30
M, T, W, Th, F 11:30-12:00 — \$10.00

Machine Shop Theory and Practice I
M, W, F 10:30-11:30
M, F, F 11:30-2:00 — \$14.00

Applied Physics I
M, W, F 2:00-3:00
Tu, Th 2:00 — \$8.00
M, W, F 9:30-10:30
W 2:00-3:00
M, F 2:00-4:00 — \$4.00

Electrical Mathematics
M, T, W, Th, F 8:30-9:30 — \$10.00

Oxacetylene Welding and Cutting
M, W, F 10:30-11:30
M, W, F 11:30-2:00
Tu, Th 10:30-2:00 — \$14.00

TECHNICAL COURSES

Technical Mathematics
M, Tu, W, Th, F 9:30-10:30 — \$10.00

Physics: Properties of Matter
M, W, F 10:30-11:30
Tu, Th 10:30-12:30 — \$8.00

Communicative Skills: English
M, W, F 1:00-2:00 — \$6.00

Electricity: Direct Current
M, W, F 2:00-3:00
Tu, Th 2:00-5:00 — \$16.00

Technical Drafting
Tu, Th 1:00-2:00

Machine Processes I
M, W 8:30-9:30
Tu, Th 2:00-4:00 — \$8.00

Construction Blueprint Reading and Sketching
Tu, Th 8:30-9:30

Tu 1:00-4:00 — \$6.00

Introduction to Fire Protection and Hazards
M, W, F 8:30-9:30 — \$6.00

GENERAL ADULT

Adult High School Diploma Instruction Program \$2.00

Foundation Drawing and Design \$8.00

Advanced Painting \$8.00

Fundamentals Learning Laboratory \$2.00



**ROWAN
TECHNICAL
INSTITUTE**
1-85 AT KLUMAC ROAD

EXTENSION SERVICE

Adult Basic Education Grades 1-8—No Fees

Apprenticeship Training

Industrial Upgrading

Fire Service Training

Supervisory Development Courses

**CALL 636-6480 FOR DETAILS
ON ANY OF THE ABOVE EX-
TENSION SERVICES.**

FALL QUARTER EVENING SCHEDULE

TRADE COURSES

Fundamentals of Mathematics
M 6:00-7:00
Tu 6:00-8:00 — \$6.00

Algebra
M 7:00-10:00 — \$6.00

Electrical Mathematics
Tu 6:00-9:00 — \$6.00

Applied Physics I
Tu 8:00-10:30 — \$4.00

Applied Physics II
W 8:00-10:30 — \$4.00

Management Procedures
W 6:00-9:00 — \$6.00

Reading Improvement
Tu, Th 9:30-10:30
W 6:00-8:00 — \$4.00

Communication Skills
Tu, Th 9:30-10:30
Tu 6:00-8:00 — \$4.00

Blueprint Reading I
Tu 8:00-10:30
Th 6:00-8:30 — \$10.00

Elements of Refrigeration I
M 7:00-10:30
W 7:00-10:30 — \$8.00

Air Conditioning Principles and Practices I
Tu, Th 6:00-9:30 — \$8.00

Prerequisite Ref. 1

Automotive Engines I
M, W 7:00-10:30 — \$6.00

TRADE COURSES

Automotive Electrical and Fuel System II
Tu, Th 6:00-9:30 — \$8.00
Prerequisite Automotive Electrical and Fuel System I

Drafting I
Tu, Th 6:00-9:30 — \$8.00

Mechanical Drafting III
Tu, Th 6:00-9:30
Prerequisite Drafting II — \$8.00

Direct and Alternating Current I
M, W 6:00-9:30 — \$10.00

Commercial and Industrial Wiring I
Tu, Th 6:00-9:30 — \$8.00

Vacuum Tubes and Circuits
M, W 6:00-9:30
Prerequisite — \$8.00

Oxacetylene Welding and Cutting
Tu, Th 6:00-9:30 — \$8.00

Introduction to Pipe Welding
Tu, Th 6:00-9:30 — \$8.00
Prerequisite

Oxacetylene Welding
W 7:00-10:30 — \$6.00

Structure of Metals
M 7:00-10:30 — \$8.00

GENERAL ADULT

Human Behavior in Everyday Life
M 7:00-10:00 p. m. — \$5.00

Foundation Drawing and Design and Advanced Painting
Tu 7:00-10:00 p. m. — \$8.00

Foundation Drawing and Design and Advanced Painting
W 9:00 a. m.-12:00 N — \$8.00

Problems in Business Management
M 7:00-10:00 p. m. — \$8.00

Personal Financing
Tu 7:00-9:00 p. m. — \$5.00

Adult High School Diploma Programmed instruction all evenings — \$2.00

HOW YOU MAY ENROLL IN ONE OF THE ABOVE COURSES

Enroll in any one of the trade or technical courses by applying in person at Rowan Technical Institute prior to registration date - September 7.

Enroll in general adult courses by calling 636-6480.

ROWAN TECHNICAL INSTITUTE

SALISBURY, N. C.